2 CENTS PAY NO MORE!

Chicago Daily Tribune

THE WORLD'S GREATEST NEWSPAPER

FINAL ★★

VOLUME XCV.—NO. 297 C [REG. U. S. PAT. OFFICE. COPYRIGHT 1936 BY THE CHICAGO TRIBUNE.] FRIDAY. DECEMBER 11, 1936.—46 PAGES THIS PAPER CONSISTS OF THREE SECTIONS—SECTION ONE PRICE TWO CENTS IN CHICAGO AND SUBURBS ELSEWHERE THREE CENTS

KING'S GOOD-BY ON AIR TODAY

George VI. New Ruler as 'David Windsor' Goes Into Exile

POPE SUFFERS RELAPSE AFTER LEAVING HIS BED

Doubt That He Will Walk Again.

VATICAN CITY, Dec. 10.—(AP)—Pope Pius XI. left his bed today for the first time in his six day illness, but attendants almost carried him and he remained up only a short time.

A reliable Vatican source said he suffered a relapse and expressed the opinion he never would be able to walk again if he recovered from his present crisis.

His heart action has been irregular and he suffers from the infirmities of age as well as part paralysis of his legs.

Taken to his private chapel, the 79 year old holy father heard mass from an armchair and then was put back to bed.

Blood Is Stagnated.

Well informed persons said tonight the holy father's condition was one of "stasis"—that is, stagnation of the blood. They explained this was due to resistance of the capillary walls.

These sources said it was useless to think of the pope's leaving his bed permanently for some time.

He ate more today than for the last few days, they said, but medical treatment was needed to stimulate his heart action, which was reported tonight "neither better nor worse" than before he had a period of depression this morning.

Swelling of the pontiff's legs had not increased, it was understood. He continued to be short of breath, but this condition was said to be not excessive.

Rally Is Slight.

Vatican physicians were reported to feel he had rallied slightly during the day.

His physician, Dr. Amanti Milani, said he was satisfied with the pope's condition, but he earnestly requested the pontiff to remain in repose until Christmas.

Prelates hoped he would be about at that time to receive the annual expression of good wishes of the college of cardinals on Christmas eve.

During the morning, Vatican sources said, his holiness had a period of depression and it was necessary to give him an injection and a cordial.

Later Dr. Milani prescribed application of an elastic stocking on the pope's left leg to relieve a varicose condition.

The physician announced that Pius had become more reconciled to his illness and that he was quite satisfied with his condition.

Only Cardinal Pacelli, papal secretary of state, was permitted to see him, with the exception of his physician and regular attendant.

CARDINAL ORDERS SPECIAL PRAYERS FOR POPE HERE

Cardinal Mundelein yesterday instructed that special prayers for Pope Pius XI., who is critically ill, be inserted as part of the ritual of every mass said in the archdiocese of Chicago Sunday and daily thereafter.

The pastors of the diocese also were requested to urge their parishioners to pray for the pope. A number of pastors announced there would be novenas for Pope Pius. The children in parochial schools will offer special prayers.

The cardinal's instructions were issued on the 21st anniversary of his arrival in Chicago. He was elevated to the College of Cardinals by Pope Pius XI. and has been in close contact with the pontiff since that time.

Admits She Voted 'Only Five Times' in Election

Cape May Courthouse, N. J., Dec. 10.—(AP)—Marian Ellis, 22 year old Philadelphia blonde, testified today in the hearing on the contested state senate election in Cape May county that she voted "only five times" for William C. Hunt, Republican, because the man who instructed her "didn't have any more names."

Average net paid circulation
NOVEMBER, 1936
THE CHICAGO TRIBUNE
DAILY in excess of 800,000

HEARTS ARE TRUMPS

NEWS SUMMARY

of The Tribune [And Historical Scrap Book.] Friday, December 11, 1936.

BRITISH CRISIS.

Edward to broadcast farewell message to British empire tonight; proclaim duke of York King George VI. tomorrow. Page 1.

Mrs. Simpson weeps as she hears of king's abdication; promises to keep secrets of the royal family. Page 1.

Anecdotes reveal Edward's lighter side as prince and king. Page 10.

FOREIGN.

Condition of Pope Pius becomes worse after he leaves bed for short time. Page 1.

Franco-British drive to bring peace in Spain wins moral support of United States. Page 19.

LOCAL.

Illinois Supreme court upholds conviction of Mrs. Bolton for slaying husband; must die Feb. 26. Page 17.

Courtney and judge clash after Zintak jury is dismissed in deadlock; quick retrial sought by state. Page 17.

Conferees on parole abuses to sound out views of state parole board. Page 18.

DOMESTIC.

Aimee McPherson indignantly denies that she was "plastered." Page 1.

Girl slayer of Michigan bride sits remorselessly in cell as victim goes to grave. Page 24.

WASHINGTON.

Replacement of John Hamilton as G. O. P. chairman urged by Representative Fish. Page 23.

SPORTS.

Maroons beat Hawks, 2 to 1; sixth defeat. Page 33.

Landis awards Bob Feller to Cleveland; Cubs win fight for 50 cent children's tickets. Page 33.

Wake of the News. Page 33.

EDITORIALS.

Edward Abdicates; Safety Devices; A Warning. Page 16.

FEATURES.

Death notices, obituaries. Page 24.
Crossword puzzle. Page 25.
News of society. Page 29.
Music review. Page 29.
Radio programs. Page 31.
Experimental farm diary. Page 40.

FINANCIAL, COMMERCE.

FDIC report hints of squabble among bureaus for control of banking. Page 37.

Stock market rises, relieved by king's abdication. Page 37.

Van Sweringen quiz will bring action by federal rail bureau. Page 37.

Want Ad index. Page 42.

Paramount Pictures to pay $12 on first preferred stock. Page 37.

Not Plastered at Bath, Says Aimee Angrily

Los Angeles, Cal., Dec. 10.—(AP)—Aimee Semple McPherson indignantly denied today she was "plastered" in the small hours of yesterday morning.

A. Brigham Rose, counsel for Rheba Crawford, asked Mrs. McPherson:

"In the parlance of the pavement, were you plastered at 6th and Hill streets at 3 a. m. yesterday morning?"

"Why, this is silly—it's humiliating," the evangelist replied. "I certainly was not plastered, and I was not there at 3 a. m."

Rose's question came with startling suddenness at a deposition hearing relative to Miss Crawford's $1,080,000 slander suit against Mrs. McPherson. After the witness' denial he continued:

There at 6 o'Clock.

"When were you there?"

"I was there about 6 o'clock," she answered. "Believe it or not, I was coming out of a Turkish bath."

"And why was the bath necessary?" persisted Rose.

"I was taking it to cure a cold—many do," said Sister Aimee.

Mrs. McPherson testified that once when Miss Crawford, then associate pastor at Angelus temple, was asked by temple officials about the commissary at the institution, she declared, "To hell with the commissary."

"Didn't such language shock you?" asked Rose.

Her Way of Speaking.

"No," said Mrs. McPherson. "That was just Miss Crawford's way of speaking."

Rose asked Sister Aimee if she ever told Willedd Andrews, temple attorney, that Miss Crawford and Harriet Jordan, temple employé, were trying to purchase a nude picture of her for blackmail purposes.

Aimee replied she never discussed the matter with any one; that "blackmailers are always taking the heads of people and pasting them on nude pictures just to cause trouble."

At one point Aimee suggested the questions were designed to enable Rheba to gain control of the temple. Joseph L. Fainer, Miss Crawford's co-counsel, replied:

"Nobody wants your temple. You're Aimee Semple McPherson and if any one else had the temple they'd have to put in a skating rink to keep up interest in it."

JUDGE TELLS BILL TO BE GOOD BOY OR PAY $200 FINE

Unless William B. Meyer, 24 years old, 901 Center street, follows the strict rules set by Judge Lambert K. Hayes in Chicago avenue court yesterday he must pay a $200 fine. Meyer, son of Dr. William H. Meyer, a physician for the board of health, was charged with disorderly conduct.

The regulations are that [1] he return home early every night except one when he can stay out until 10 p. m.; [2] he get a job, and [3] he attend night school and complete his high school education.

Meyer was arrested Wednesday while trying to get free drinks from a bartender at a tavern at Chicago avenue and Dearborn street by displaying a gold star reading, "Assistant to chief justice of the Municipal court." He was given the suspended fine and placed on a year's probation.

THE WEATHER

FRIDAY, DECEMBER 11, 1936.

Sunrise, 7:08; sunset, 4:19. Moon rises at 6:01 p. m. tomorrow. Venus and Jupiter are evening stars. Mars is a morning star. Saturn is a luminary of the night.

CHICAGO AND VICINITY: Generally fair and cold Friday, moderate northwest to west winds shifting to southwest at night; Saturday increasing cloudiness and warmer.

ILLINOIS: Generally fair and rather cold Friday; Saturday increasing cloudiness with rising temperature.

TRIBUNE BAROMETER.

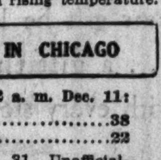

TEMPERATURES IN CHICAGO

For 24 hours ended 2 a. m. Dec. 11:
MAXIMUM, 3 A. M. 38
MINIMUM, 1 A. M. 22

3 a. m. 38	Noon 31	Unofficial—
4 a. m. 38	1 p. m. 30	8 p. m. 24
5 a. m. 38	2 p. m. 28	9 p. m. 24
6 a. m. 38	3 p. m. 27	10 p. m. 23
7 a. m. 38	4 p. m. 26	11 p. m. 23
8 a. m. 37	5 p. m. 26	Midnight ..23
9 a. m. 37	6 p. m. 25	1 a. m. 22
10 a. m. 35	7 p. m. 25	2 a. m. 22
11 a. m. 33		

For 24 hours ended 7 p. m. Dec. 10:

Mean temperature, 34; normal, 30; deficiency for December, 37 degrees; deficiency since Jan. 1, 94 degrees.

Precipitation, trace; deficiency for December, .23 of an inch. Total since Jan. 1, 27.44 inches; deficiency since Jan. 1, 4.10 inches.

Highest wind velocity, 15 miles an hour from the northwest at 2:52 p. m.

Barometer, 7 a. m., 30.04; 7 p. m., 30.23.

December 11, 1935:

Maximum temperature, 33; minimum, 17; mean, 25; partly cloudy; precipitation, none.

[Official weather table on page 39.]

WALLY PLEDGES HER SILENCE ON ROYAL SECRETS

Signs Agreement for Sum of Money.

TWO PICTURE PAGES.
A page of pictures on the abdication of King Edward will be found on the back page. Another page of pictures of the new king and queen will be found on page 7.

[Chicago Tribune Press Service.]

CANNES, France, Dec. 10.—Mrs. Wallis Warfield Simpson sat before the radio in one of the rooms at the Riviera villa of her friends, Mr. and Mrs. Herman L. Rogers of New York, at 4 o'clock this afternoon. She listened silently to the words from distant London announcing that for her love King Edward VIII. of the British empire was giving up his throne.

A few minutes later she retired to her room and wept. She wept alone. Outside the skies were gray, and rain mingled with flakes of snow was falling. But now, in her most triumphant moment—an historic moment—her heart was heavy.

Maintains Her Poise

According to authentic sources Mrs. Simpson showed no emotion as she listened to the fateful message from London. She maintained the poise characteristic of herself. It was after all was over that she went to her room.

There probably was no need for her to listen, for it is almost certain she knew what her royal lover's answer to his prime minister and his empire would be. During the last week she had spoken with King Edward over the telephone several times; each time she received only renewed confirmation of his decision to renounce the throne—not her.

King's Aid Meets Press

At 5 o'clock Lord Brownlow, gentleman in waiting to the king and liaison officer in these final stages of the royal romance, appeared before the small army of newspaper correspondents and photographers who were waiting outside the Rogers villa at a respectful distance. Lord Brownlow seemed hesitant. He plainly was broken.

"Mrs. Simpson has heard the news," he said. "She has nothing to say."

Pledges Her Secrecy

Not long afterward it was learned that not only would Mrs. Simpson have nothing to say this day but nothing to say in the future. It was learned she had signed documents pledging herself never to write, nor to reveal, any secrets she may have acquired through her friendship with King Edward.

This secrecy was assured by the sudden and mysterious visit here of Theodore Goddard, her portly lawyer, who represented her at her hearing for divorce

[Continued on page 12, column 1.]

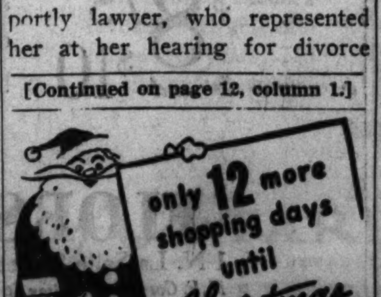

DEBATE INCOME AS SELF-DEPOSED SOVEREIGN QUITS

LONDON, Dec. 10.—(AP)—The future income of David Windsor was a question mark tonight.

Whether the man who today gave up the throne of England will accept a pension from the government was one of the abdication details remaining unannounced, but it was generally taken for granted he would have ample means from one source or the other.

It had been assumed he would retain at least part of the half million dollar annual income from the duchies of Lancaster and Cornwall.

But the abdication bill title phrase, "demise of the crown," seemed to indicate this was impossible. The closest historical parallel was when the Stuarts were replaced by Edward's Hanoverian ancestors, to whom all crown lands were promptly transferred.

A reigning king receives £43,000 sterling [$215,000] from Lancaster. Since birth Edward has got approximately £70,000 [$350,000] annually from Cornwall, always designed for the king's eldest son.

To save the British taxpayer money, Edward, after alloting £25,000 [$125,000] to the duke of York, has applied this private income since his accession against his "salary" as king. The latter is fixed by the civil list and, in Edward's case, totaled £410,000 [$2,050,000]. Had he married, retaining the throne, there would have been £40,000 [$200,000] more each year.

The civil list is paid out in view of the king's surrender of income from other crown lands, which is paid into the treasury. King George received £470,000 [$2,350,000] and, since his death, the widowed Queen Mary has received £70,000 [$350,000].

Little is known of Edward's possessions, aside from the duchies and his "Ep" Canadian ranch, recently put on the market.

Sandringham, as well as Fort Belvedere and Balmoral, was bought by Edward's ancestors.

To be decided is whether Edward inherited these as the oldest son of his father, or as his successor on the throne.

In the latter event, he could retain only his strictly personal property—and government aid might be welcome.

ROMANCE OF KING AND WALLY 'DEGRADING' IN OPINION OF CHURCH

LONDON, Dec. 10.—(AP)—Marriage of King Edward and Wallis Simpson would mean the end of the empire, the Church of England newspaper, official organ of the established church, declared in an editorial today before the abdication was announced.

"If parliament and the nation agreed to the king of England marrying a woman who has two husbands alive, the British empire would receive a death sentence," said the publication, which bitterly opposes the remarriage of divorced persons.

Such an event, the newspaper continued, would give the world "a staggering blow" from which it would take at least a generation to recover.

"Still more pertinent," the editorial added, "than these considerations is the inescapable fact the king's heartrending proposal would be a sin against God. To us that is the crux of the matter.

"Therefore to write, as a few irresponsible people have done, of love and romance in connection with this lamentable business is to degrade the two noblest words in the English language."

Asserting "This grave crisis has arisen from ignoring widely accepted moral law which is the fundamental basis of all Christian civilization," the editorial concluded:

"We cannot be too thankful for the clear and unequivocable lead given by Prime Minister Stanley Baldwin and his colleagues.

"Foreigners occasionally accuse us of being a nation of hypocrites. Spiritual values sometimes appear to play only a superficial part in our national affairs, but once again the facts have been demonstrated, the heart of the nation is sound."

EDWARD TO TALK AT 4 P.M.; YORK WILL WEAR CROWN

Commons Hears Dramatic Note of Abdication.

Parliament Fills Throne Vacated for Love.

King Edward VIII. having abdicated the throne of Great Britain yesterday, the outstanding activities pursuant to the abdication are:

1—That King Edward, immediately upon his leaving the throne and becoming David Windsor, will make a radio broadcast to the British dominions. This broadcast, at 4 o'clock this afternoon (Chicago time), can be heard over W-G-N, The Tribune station.

2—Immediately after the British parliament meets this morning the act of abdication will be legalized and the duke of York will become King George VI. (There is a possibility that the duke may adopt the title of Albert I.)

3—Following the action of parliament and the descent of Edward VIII. from the throne as well as after Edward's radio broadcast, he is expected to leave England. Some reports said he would go to Switzerland, others said he would visit Denmark. To avoid political complications he intends never to visit his native England again.

LONDON, Dec. 10.—(AP)—In abdicating the throne of the British empire King Edward made the following announcement:

"After long and anxious consideration I have determined to renounce the throne to which I succeeded on the death of my father and I am now communicating this, my final and irrevocable decision.

"Realizing as I do the gravity of this step, I can only hope that I shall have the understanding of my peoples in the decision I have taken and the reasons which have led me to take it.

A Monarch's Burdens.

"I will not enter into my private feeling, but I would beg that it should be remembered that the burden which constantly rests upon the shoulders of a sovereign is so heavy that it can only be borne in circumstances different from those in which I now find myself.

"I conceive that I am not overlooking the duty that rests on me to place in the forefront public interest when I declare that I am conscious that I can no longer discharge this heavy task with efficiency or with satisfaction to myself.

Renounces All Claims.

"I have accordingly this morning executed an instrument of abdication in the terms following:

"'I, Edward VIII. of Great Britain, Ireland, and the British dominions beyond the seas, king and emperor of India, do hereby declare my irrevocable determination to renounce the throne for myself and for my descendants and my desire that effect should be given to this instrument of abdication immediately.

"'In token whereof I have hereunto set my hand this tenth day of December, 1936, in the presence of the witnesses whose signatures are subscribed.

"'[Signed] EDWARD R. I.'

"My execution of this instrument has been witnessed by my three brothers—their royal highnesses the duke of York, the duke of Gloucester, and the duke of Kent.

Opposes Further Delay.

"I deeply appreciate the spirit which has actuated the appeals which have been made to me to make a different decision, and I have before reaching my final de-

[Continued on page 5, column 3.]

BY DAVID DARRAH.
[Chicago Tribune Press Service.]

LONDON, Dec. 11.—(Friday.)—Speaking as "a private person owing allegiance to the new king," Edward VIII., abdicating king of England, tonight at 10 o'clock (4 p. m. Chicago time) will broadcast a message of farewell to the British empire, whose throne he has renounced for love.

It probably will be Edward's last public act on British soil, and it will take place after he has performed his last official duty—that of affixing his signature, "Edward, R. I.," to the bill legalizing his abdication and the succession to the throne of the duke of York, his eldest brother. This measure is today being pushed through the parliaments of the United Kingdom and of all the other dominions "beyond the seas."

Edward May Never Return

The British Broadcasting corporation announced that the sovereign had expressed his desire to talk to his former subjects before he leaves the empire—perhaps forever—but refused to divulge the place from which Edward will speak in order to avoid a demonstration.

It is probable that Edward will broadcast from Fort Belvedere, the country retreat near London, where he has stayed during most of the empire crisis precipitated by his determination to marry the American, Mrs. Wallis Warfield Simpson.

George VI. to Reign

Albert Frederick Arthur George Windsor, the duke of York, will be proclaimed "George VI. of Great Britain, Ireland, and of the British dominions beyond the seas, king, defender of the faith, emperor of India," at a ceremony tomorrow afternoon at St. James' palace.

The duke's Scottish wife, Lady Elizabeth Bowes-Lyon, who was commoner born, will become Queen Consort Elizabeth, and their daughter, Princess Elizabeth, 10 years old, becomes next in line of succession to the throne. It will be the first time England has had a commoner born queen since the days of Henry VIII.

Call Accession Council

The proclamation ceremony will be preceded by the assembling of the accession council, made up of privy councillors and other distinguished personages. Assembled with the council will

be the high commissioners for the dominions and India. Before them will appear the duke of York, standing in the same spot upon which Edward stood 324 days ago to succeed George V.

Immediately afterward will follow the picturesque heraldic ceremony which dates from the middle ages. To the fanfare of trumpets in the friary court of St. James's palace, kings of arms in tabards will read the proclamation of the new king from a balcony.

A procession will be formed by the kings at arms, heralds, and pursuivants escorted by a detachment of cavalry, and will proceed through the streets to read the proclamation at Charing Cross, Temple bar, and before the mansion house in the city of London. Great Britain will then have enthroned formally its 61st sovereign.

Guns to Salute Change.

Literally, however, the duke of York will become George VI. as soon as Edward has signed the abdication bill, to carry out the theory that the throne is never empty.

A salute will be fired about noon from Hyde Park and from London tower, announcing raucously that the Georges are now six and that Edward VIII. has completed one of the shortest reigns in the history of the British monarchy.

A special session of the house of commons has been called for 2.45 p. m. tomorrow for members to take the oath of allegiance to the new king. This procedure will likely be continued Monday.

King May Go to Switzerland.

Before the proclamation ceremonies occurred Edward is expected to be far from London. It was reported this morning that he plans to go to Switzerland. He will go by plane unless it is too foggy.

Another report, in the Daily Herald, Laborite paper, said Edward would leave London after his broadcast tonight and make his future home in Denmark. It is declared that he will buy a castle at Bjerbygaard, about 45 miles from Copenhagen. The castle at present is owned by Princess Erik, a niece of the Danish king.

It is probable Edward will meet, wherever he goes, the American woman for whom he gave up his throne. Mrs. Simpson was, at latest reports, still in the Riviera villa of Mr. and Mrs. Herman Rogers near Cannes, France.

Legal experts assert that Edward and Mrs. Simpson will not have to wait until April 27—when her divorce decree nisi from Ernest A. Simpson becomes final—to get married. It is believed that the granting of the final decree can be expedited by special application to the proper authorities.

Edward's future, however, is clouded in considerable uncertainty. One thing is certain. He goes from England never to return as king.

Gives Up All Titles.

Curiously, it was exactly 248 years ago that James II. was forced to leave the throne, and, though he and others of the house of Stuart tried to stage a comeback, they never did.

When Edward leaves England he leaves as plain David Windsor, for in abdicating he voluntarily gave up all titles. It is probable however, that one of the new king's first acts will be to create his elder brother a duke, if that is satisfactory to Edward.

[Other dispatches from London said that the king retains the titles of earl of Rothesay and Baron Renfrew, since they are his in his own right and not appendages of the crown.]

It is possible, too, that Edward may be forever barred from British territory lest his presence should inspire some sort of legitimist revolt. This is not considered likely, but his successors are not believed disposed to take any chances.

King's Belongings Leave.

With Edward in perpetual exile—if that is the case—will go, of course, Mrs. Simpson.

All day long packing activities went on at Fort Belvedere. Moving vans soiled off toward London with the king's valuables. Royal servants prepared to leave, at least those who have chosen to remain with the love stricken sovereign.

Collectors already are accumulating King Edward stamps and prayer books in which his name appears. No Edward VIII. coins ever will be in circulation, however, since none has yet been issued, although they were already designed.

Breaks Another Tradition.

King Edward, in signing the abdication statement at 10 o'clock yesterday [Thursday] morning at Fort Belvedere, with his three brothers witnessing the act, characteristically shattered another old tradition. He omitted "Defender of the Faith" from his title, which by usage precedes "Emperor of India." It may have been inadvertence. Again, it might have been that the omission was made because of the nearly half billion subjects in the British empire, only about 80,000,000 are Christian, and fewer than 13,000,000 of these are Roman Catholics. The phrase was obtained by Henry VIII. from the pope for denouncing Martin Luther.

In any event, George VI. can put it back, for he assuredly has nothing in mind to rule out the tenets and practices of the Church of England.

Having irrevocably given up his crown, Edward, wearing a woolen pullover sweater, sat in his study with the duke of Kent, his favorite and youngest brother. He tuned in on the commitment of his own fateful words to the radio and listened to the summary of Prime Minister Stanley Baldwin's speech in the house of commons. When it was ended, he quietly switched off the set and sat staring at the wall.

Silently the duke of Kent left the room. A few minutes later Edward stepped across the hall to the drawing room and telephoned Mrs. Simpson to tell her it was all over.

The king had been practically sleepless for two days. He had read over the final draft of his abdication statement in the early hours yesterday morning. It is doubtful if he had had fours hours of sleep in any one night since the British press lifted its "self-imposed" censorship and exploded the whole crisis in the face of the British public eleven days ago.

Newspapers are already referring to the duke of York, who will be 41 years old Monday, as king and publishing great photographic displays picturing him with his family, at work and at play.

York Spends Active Day.

The king-to-be spent a day of frenzied activity. Already strained to near the breaking point by the tumultuous events of the last week, he went to Fort Belvedere to talk with Edward. In mid-afternoon he sped by motor car to Windsor castle, perhaps to make his vows before the grave of his father. After a trip to his Piccadilly home in London, where the queen-to-be and their two daughters remained in seclusion, he again was whirled out to Belvedere for a farewell dinner with Edward.

Then back again to London, for a bedtime visit with his mother, Queen Mary, who now becomes the queen mother.

The dynastic change will have some compensations for the business world, for it will provide a queen as well as a king for the coronation ceremonies which, it was announced, will be held either on the scheduled date—May 12, 1937—or at least very shortly after that day.

All arrangements for the coronation and the spectacular procession will be proceeded with, according to plan, except that the crown, which has already been shaped to fit Edward's head, will now have to be adjusted to George's.

Ticket agencies and others who have sold seats and windows along the procession route are working on the assumption that no change of plans will take place.

Britain's New Rulers with Mother of Abdicated King

The duke and duchess of York, who will become King George VI. and Queen Elizabeth, with Queen Mary as they appeared at recent fair in London. [Associated Press Wirephoto.]

HERE ARE THE NAMES AND AGES OF CHIEF PRINCIPALS IN CRISIS

LONDON, Dec. 10.—(AP)—Names and ages in the empire's crisis:

King Edward VIII., 42.
Wallis Warfield Simpson, 40.
Prime Minister Stanley Baldwin, 69.
Queen Mary, 69.
The duke of York, 40.
The duke of Gloucester, 36.
The duke of Kent, 33.
The archbishop of Canterbury, 72.
Clement R. Attlee, leader of his majesty's opposition, 52.
Winston Churchill, 62.

Assault, Arson, and Theft; It's Just Lover's Quarrel

La Crosse, Wis., Dec. 10.—(AP)—Ralph Sladen, 25, of Winona, Minn., sat in jail tonight because he stole his girl friend's clothes, set fire to her room, punched her sister, and threw a bicycle through a plate glass door. He told a judge that he did those things after he and the girl friend quarreled.

LETTERS OF KING AND CABINET ARE READ TO LORDS

Archbishop Voices His Grief at Session.

LONDON, Dec. 10.—(AP)—Viscount Halifax, lord privy seal, moving the reply to the king's message in the house of lords, read correspondence which passed between the cabinet and Edward vainly seeking to change his "irrevocable" decision.

The following letter was transmitted to his majesty after Wednesday's cabinet session:

"Mr. Baldwin, with his humble duty to the king:

"1. This morning Mr. Baldwin reported to the cabinet his interview with your majesty yesterday, and informed his colleagues your majesty then communicated to him informally your firm and definite intention to renounce the throne.

"2. The cabinet received the statement of his majesty's intention with profound regret and wished Mr. Baldwin to convey to his majesty immediately the unanimous feelings of his majesty's servants.

Urged Him to Stay.

"The ministers, reluctant to believe his majesty's resolve is irrevocable, still venture to hope, before his majesty pronounces any formal decision, his majesty may be pleased to reconsider the intention which must so deeply distress and so vitally affect all his majesty's subjects.

"3. Mr. Baldwin is at once communicating with the dominion prime ministers for the purpose of letting them know his majesty now has made to him an informal intimation of his majesty's intention."

Halifax said Edward replied:

"The king received the prime minister's letter of Dec. 9, 1936, informing him of the views of the cabinet.

"His majesty has given the matter his further consideration, but regrets he is unable to alter the decision."

Archbishop Speaks.

The white-haired archbishop of Canterbury then rose and in a choked voice said:

"This is an occasion when our thoughts are too deep for tears and certainly too deep for words."

"The queen mother, as I well know," he added, "during these weeks of tension and anxiety has borne herself with all the dignity, calmness, and courage which have given her a place so secure in the hearts and minds of her people."

The marquess of Salisbury described the king's abdication as a wound in the body politic.

"It is a disaster," he cried, "that leaves it mutilated and torn.

"When we think of all the qualities of King Edward, and that he has abandoned all these responsibilities, we can only bow our heads in sorrow."

The marquess of Crewe, leader of the liberal peers, was more optimistic.

"The whole country and the whole empire have been passing through some dark hours, but we look to the coming day," he hopefully proclaimed.

KING'S SISTER

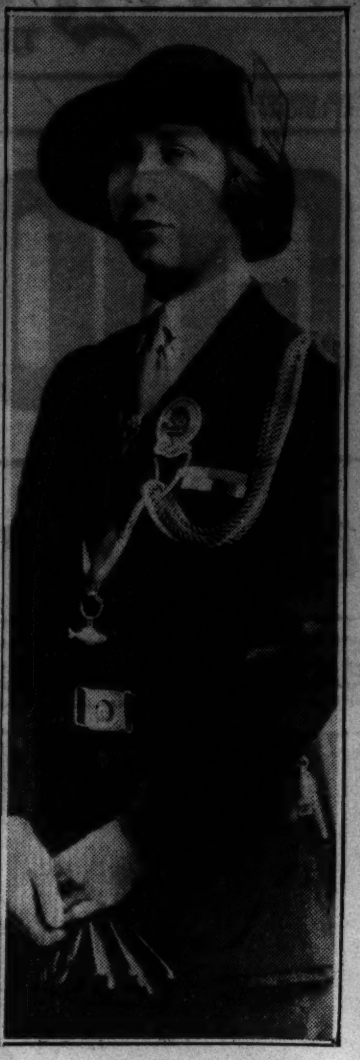

PRINCESS MARY.

EDWARD'S PLAN TO RENOUNCE IN 1923 RECALLED

King Edward VIII. was reported 13 years ago to be considering renouncing the throne in favor of the duke of York. Then, too, the altar was the motivating factor, it was recalled yesterday. In May, 1923, however, it was the prince of Wales' determination not to marry that prompted the offer, which was reported in the weekly Aux Ecoutes of Paris "on inside authority."

Queen Mary, so the story goes, was insistent that the prince marry, and privately told the duchess of Connaught "Edward will marry this year." The duchess thereupon arranged a grand reception at which the news was to be given out. But the prince stayed at home, sending the duke of York in his stead.

"Tell them," he told the duke, "that if they want a king, I am here, but if they must have a queen, too, then I renounce in your favor."

Navy Awards Contract for 249 Plane Engines

Washington, D. C., Dec. 10.—(AP)—The navy department announced today award of a $2,743,721 contract to the Pratt and Whitney division of United Aircraft corporation for the purchase of 249 airplane engines to be used in aircraft now under construction.

EDWARD SHOULD BE IN HOLLYWOOD, MENCKEN THINKS

Baltimore, Md., Dec. 10.—(AP)—H. L. Mencken, who had said he considered Edward VIII. "an idiot" to give up the British throne for the love of a woman, suggested tonight that the retiring monarch go to Hollywood.

"He must come to America," said the author and critic. "He ought to go to Hollywood. If he is too dumb to make good there, then he could go to Washington and become a member of the cabinet."

When news came that Edward had renounced the rule of an empire to be free to marry Wallis Warfield Simpson, former Baltimore belle, Mencken commented:

"I consider Edward an idiot. His abdication shows it."

Mencken in a longer statement had set forth earlier that he felt the king's obligations to his empire and subjects were such that he should put them ahead of sentiment or his love for Mrs. Simpson.

County Will Renew Drive Against Tax Delinquents

County Treasurer Horace G. Lindheimer yesterday announced a renewed drive to collect a part of the $400,000,000 delinquent county taxes by enforcement of the Skarda law.

OPEN TO 9 P. M. UNTIL XMAS

Women's gloves of fine imported pigskin

$2.50

The perfect gift is the gift that is both practical and beautiful—therefore these very warm, very long wearing gloves of soft, supple, imported pigskin. They're smart for everyday town wear and ideal for driving

Maurice L Rothschild
State at Jackson

OPEN TO 9 P. M. UNTIL XMAS

Smart & very new
TIE & HANDKERCHIEF GIFT SETS
$2.50

Matching tie and handkerchief sets are becoming more and more popular with better dressed men. So if you want to give him something really smart and different and up to the minute—make your selection from this large variety of the season's newest patterns

Other tie & handkerchief sets $3.50 & $5

Maurice L Rothschild
State at Jackson

OPEN TO 9 P. M. UNTIL XMAS

Imported
WOOL GLOVES
for men
$2

If you stepped into a smart European men's shop and asked for something really fine and just out of the ordinary in gloves—in all probability, these are the gloves you'd be shown. They're exceptionally warm and in high favor with well dressed men

Maurice L Rothschild
State at Jackson

You Can Shop at Mandel's Tonight Until 8:30

3-Piece 'Balanced Dress' Combinations

Midnight Blue $50
Tux—Tails—Trousers

With a tux coat, a tail coat and one pair of trousers, you can be correctly dressed for every formal occasion—white tie or black. These shapely 3-piece combinations reflect with casual elegance the important trends—midnight blue—drape models—wide grosgrain silk lapels—high cut fronts—pace setters for 1937!

Complete Suits—Priced Individually: The Tux—Single or Double Breasted, $26.50. The Tails, $37.50.

$5 Down—20 Weeks to Pay

Small carrying charge. None if payment is completed in 10 weeks.

Mandel's Men's Shop—Second Floor—Wabash.

MANDEL'S Christmas City "SANTA'S HOME TOWN"

Wish Him a Merry Christmas and a Happy Shoe Year!

FLORSHEIM
Knows His Size

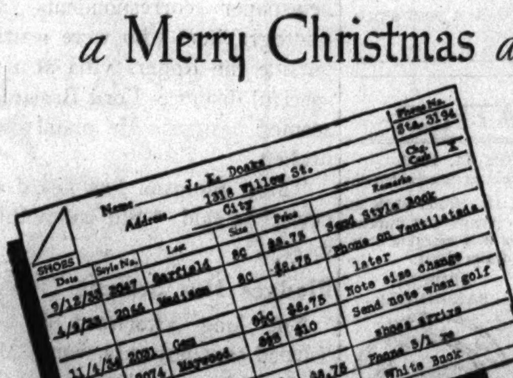

If he wears Florsheim Shoes, we've a record of his size and the style he prefers. Choose Florsheims this Christmas, and let your gift be long months of style, fit, and comfort . . . a gift that will recall your thoughtfulness with every step he takes.

If he's not a Florsheim wearer, give him a Florsheim gift certificate and introduce him to the footwear satisfaction that has built the largest fine shoe business in the world.

$8.75 and $10

FLORSHEIM *Shoe* SHOPS
1 N. La Salle Street, *N. E. Corner of Madison St.*
12 N. Dearborn Street, *Open Evenings for Your Convenience*
116 S. Wabash Avenue, *In the Palmer House*
32 East Jackson Blvd., *N. W. Corner of Wabash Ave.*

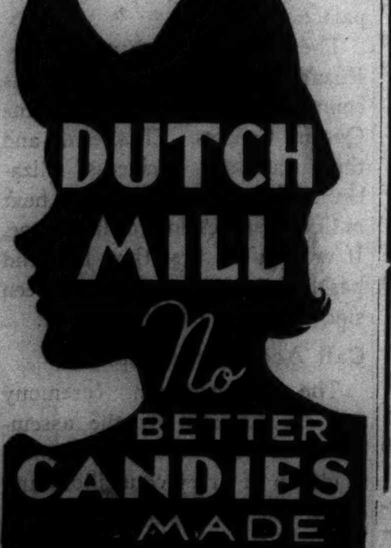

COMPLETE STORY OF BRITAIN'S EPIC TOLD BY BALDWIN

Commons Is Jammed to Hear Premier.

BY JOHN STEELE.
[Chicago Tribune Press Service.]

LONDON, Dec. 10.—Prime Minister Stanley Baldwin set forth the unprecedented royal drama in which King Edward VIII. of England gave up his throne for the love of Mrs. Wallis Warfield Simpson in the house of commons this afternoon.

It was an emotional and stirring presentation—the like of which has never occurred before within the centuries old British empire.

The full story of the epic was unfolded by the prime minister in a speech which was a masterpiece of quiet dignity and real emotion. It held the packed house of commons in silence for more than an hour and a half.

Not even the announcement at the beginning of the speech that "his majesty has decided to renounce the throne" drew a sound. An air of gravity and sorrow was on every face.

Galleries Are Packed.

The galleries of the peers and diplomats were crowded and every inch of room in the public galleries was taken up.

Closely watching the drama from the diplomatic gallery was Robert Worth Bingham, the United States ambassador to the court of St. James's. Seldom had there been shown such international interest in a matter of a nation's internal crisis.

Baldwin, who looked grave and tired, was cheered from all sides upon entering. Five minutes after his entrance he arose and without introduction handed to the speaker the message from the king announcing his irrevocable decision to renounce the throne.

TEXT OF HIS SPEECH

"I beg to move that his majesty's most gracious message now be considered," the prime minister began.

"No more grave message has ever been received by parliament and no more difficult and, I might almost say, more repugnant task has ever been imposed upon the prime minister.

"I will ask the house, which I know will not be without sympathy for me now, to remember that in this last week I have had little time in which to compose a speech for delivery today.

"And so I must tell what I have to tell, truthfully, sincerely, and plainly, with no attempt to dress up or to adorn, and I shall have little or nothing to say in the way of comment or criticism, or praise or blame.

Tells What Passed Between Two.

"I think my best course today and one that the house would desire is to tell them so far as I can what has passed between his majesty and myself and what has led up to the present situation.

"I would like to say at the start that his majesty as prince of Wales has honored me for many years with a friendship which I value and I know that he would agree with me in saying to you that it was not only a friendship but between man and man a friendship of perfection.

"I would like to tell the house when I begin that when I said 'goodby' on Tuesday night at Fort Belvedere we both knew and felt and said to each other that that friendship, so far from being impaired by discussions this last week, bound us more closely together than it ever has and would last for life.

"Now, sir, the house will want to know when it was that I had my first interview with his majesty.

Calls King Generous.

"I must say that his majesty has been most generous in allowing me to tell the house the pertinent part of the discussions that took place between us.

"As the house is aware, I had been ordered in August and September to take a complete rest, which, owing to the kindness of all my colleagues, I was able to enjoy fully, and when October came, although I had been ordered to take a rest that month, I felt I could not in fairness to my work take a further holiday and I came, as it were, on half time before the middle of October.

"I was then for the first time since the beginning of August in a position to look into things.

Two Things Disquiet Premier.

"There were two things that disquieted me at that moment.

"There was coming into my office a vast volume of correspondence mainly at that time from British subjects and American citizens of British origin in the United States, all expressing perturbation and uneasiness on what was then appearing in the American press.

"I was aware also that there was in the near future a divorce case coming on, the results of which made me realize that possibly a difficult situation might arise later.

"I felt it was essential that some one should see his majesty and warn him of the difficult situation that might arise later if occasion was given for continuation of this kind of gossip and criticism—that might come if this gossip and criticism spread from the other side of the Atlantic to this country.

Decides to Talk to King.

"I thought in the circumstances there was only one who could speak to him and talk the matter over with him and that man was the prime minister.

"I felt doubly bound to speak, as it was my duty, as I conceived it, to the country and my duty to him not only as a counselor but as a friend.

"I consulted—I am ashamed to say it, but they have forgiven me—none of my colleagues.

"I happened to be staying in the neighborhood of Fort Belvedere about the middle of October and ascertained that his majesty was leaving his house on Sunday, the 18th of October, to entertain a small shooting party at Sandringham and that he was leaving Sunday afternoon.

"I telephoned from my friend's house Sunday morning and found he [the king] had left earlier than expected.

Asks for Interview.

"In these circumstances I communicated with him through his secretary and stated I desired to see him.

"It was the first and only occasion on which I was the one who asked for an interview.

"I said I desired to see him and that the matter was urgent.

"I told him what it was and I expressed my willingness to go to Sandringham Tuesday, the 20th, but I said I thought it would be wiser, if his majesty thought it fit, to see him at Belvedere because I was anxious at that time that none should know of my visit and that the first talk should be in complete privacy.

"His majesty replied he would motor back Monday, Oct. 19, to Belvedere and that he would see me Tuesday morning, and on Tuesday morning I saw him.

"I may say before I proceed to give any details of the conversation that an adviser of the crown can be of no possible service to his master unless he tells him at all times the truth as he sees it, whether that truth be welcome or not.

Monarch Not Offended.

"And let me say here, as I may say several times before I finish, that during those talks—when I look back—there is nothing I have not told his majesty of which I felt he ought to be aware, but never has his majesty shown any signs of offense, of being hurt, at anything I have said to him, and the whole of our discussions have been carried through with an increase if possible of that mutual respect and regard in which we stood.

"I told his majesty I had two great anxieties—the effect of the continuance of criticism of the king that at the time was proceeding in the American press and the effect it would have in the dominions, and particularly Canada, where it was widespread, and the effect it would have in this country. That was first.

Points Crown's Integrity.

"I reminded him of what I have often told him and his brothers in the years passed and that's this:

"The crown in this country through centuries has been deprived of many of its prerogatives but, today, while that is true, it stands for far more than it ever had done in its history.

"The importance of its integrity is beyond all question far greater than it has ever been, being as it is not only the last link of empire that is left but a guarantee in this country, so long as it exists in that integrity, against many evils that have afflicted other countries.

"There is no man or woman in this country to whatever party they may belong who would not subscribe to that, but while this feeling vastly depends on the respect that has grown up in the last three generations for the monarchy, it might not take so long in the face of the kind of criticism to which it was being exposed to lose that power far more rapidly than it was built up, and once lost I doubt if anything could restore it.

"Now that was the basis of my talk on that aspect and I expressed my anxiety and then my desire that such criticisms should not have cause to go on.

"I said that in my view no popularity in the long run would be weighed against the effect of such criticism.

"I told him I had come naturally and wanted to talk it over with him as a friend. Perhaps I am saying what I should not say here—I did not ask his majesty whether I might say this—but I will say it because I do not think he would mind and I think it illustrates the basis on which our talks have been held.

"He said to me not once but many times during these many, many hours we have had together, especially toward the end, he said to me: 'You and I must settle this matter together. I will not have any one interfering.'

King Spurned Interference.

"Well, I then pointed out the danger of the divorce proceedings; that if a verdict was given in that case which left the matter in suspense for some time that period of suspense would be dangerous, because, then, every one would be talking and when once the press begins, as it must begin some time in this country, a most difficult situation would arise for me and for him and there might well be the danger which both he and I have seen through all this, and one of the reasons why he wanted to take this action quickly was that there should not be sides taken and factions grow up in this country where no faction ever ought to exist.

"It was on that aspect of the question that we talked for an hour and I went away glad that the ice had been broken. My conscience at that moment was clear and for some little time we had no further meetings. I begged his majesty to consider all that I said. I said that I pressed him for no kind of an answer, but would he consider everything that I had said.

Next Meeting Nov. 16.

"The next time I saw him was Nov. 16. That was at Buckingham palace. By that date the decree nisi was pronounced in the divorce case and I felt it my duty on that occasion—his majesty had sent for me—I felt it my duty to begin the conversation, and I spoke to him for a quarter of an hour on the question of marriage.

"Again you must remember my cabinet hadn't been in this at all. I reported to about four of my senior colleagues the conversation at Belvedere.

"I saw him Monday, the 16th, and I began by giving him my view on a possible marriage. I told him I did not think that a particular marriage was one that would receive the approbation of the country.

Knew English Reaction.

"That marriage would have involved a lady becoming queen and I did tell his majesty once that I might be a remnant of the old Victorians but my worst enemy could not say this of me—that I did not know what the reaction of the English people would be to any particular course of action. I told him that so far as they went I was certain that that would be impracticable.

"I cannot go further into the details, but that was the substance, and I pointed out to him that the position of the king's wife was different from the position of the wife of any citizen of the country.

"It was part of the price the king has to pay. The wife becomes the queen. The queen becomes the queen of the country and therefore in the choice of the queen the voice of the people must be heard.

Subject to His Birth.

"It is the truth expressed in those lines which may come to the minds of the many of you:

"'His will is not his own, for he himself is subject to his birth. He may not as unvalued persons do, carve for himself, for on his choice depends the safety and the health of the whole state.'

"And then his majesty said to me, and I had his permission to tell you this, that he wanted to tell me something that he had long wanted to tell me.

"He said 'I am going to marry Mrs. Simpson and I am prepared to go.'

"I said, 'Sir, that is most grievous news and it is impossible for me to make any comment on it today.'

Told the Queen.

"He told the queen that night. He told the duke of York and the duke of Gloucester the next day and the duke of Kent, who was then out of London, either on Wednesday or Thursday, and for the rest of that week so far as I know he was considering that point.

"He sent for me again on Wednesday, the 25th of November.

"Meantime, the suggestion had been made to me that a possible compromise might be arranged to avoid those two possibilities that had been seen, first in the distance and then approaching nearer and nearer.

"The compromise was that the king should marry and that parliament should pass an act enabling the lady to be the king's wife without the position of queen.

"I saw his majesty on Wednesday, Nov. 25. He asked me if that proposition had been put to me and I said 'yes' and he asked me what I thought of it.

Feared Parliament.

"I told him that I had given it no considered opinion but if he asked me my first reaction it was that parliament would never pass it.

"I said that if he desired I would examine it formally. He said he did so desire.

"Then I said it will mean my putting it formally before the whole cabinet and communicating with all the prime ministers of the dominions and asked if that was his wish.

"He told me that it was and I said I would do it.

"On Dec. 2 he asked me to see him and again I had intended asking for an audience later that week because some inquiries I had thought proper to make had not been completed.

"But they had gone far enough to show that neither in the dominions nor here would there be any prospect of such legislation being accepted.

Called Impracticable.

"His majesty asked me if I could answer his question. I gave him the reply that I was afraid it was impracticable for those reasons and I do want the house to realize this.

"His majesty said he was not surprised at that answer. He took my answer without question and he never referred to it again.

"I want you to put yourselves in his majesty's place and realize what his feelings are and to know how glad he would have been had this been possible.

"There was no formal decision of any kind until I come to the history of yesterday, but when we finished that conversation I pointed out that possible alternatives had been nulled and it had really brought him into a position when he would be placed in a grievous situation between two conflicting causes in his own heart, either complete abandonment of the project on which his heart was set and remaining as the king, or doing as he intimated to me he was prepared to do in the talk which I have reported, and of going and later contracting that marriage if possible.

"In the last days from that date until now that has been the struggle in which his majesty has been engaged.

Had Many Talks.

"We had many talks discussing the aspect of his limited problem. The house must realize—and it is difficult to realize—that his majesty is not a boy.

"He looks so young that we all thought of him as our prince, but he is a mature man with a wide and great experience of life and the world.

"He always had before him three motives which he repeated in the course of conversation at all hours and again and again—that if he went he would go with dignity; that he would not allow a situation to arise in which he could not do that, and that he wanted to go with as little disturbance to his ministers and his people as possible.

"He wished to go in such circumstances that the succession of his brother would be made with as little difficulty as possible, and I may say that any idea to him of what might be called a king's party was abhorrent.

Shunned Cheering Crowds.

"He stayed down at Belvedere because he said he was not coming to London while these things were in dispute because of the cheering crowds. I honor and respect him for the manner in which he behaved at that time.

"I have something which I think will touch the house. I have here a penciled note sent to me by his majesty this morning and I have his authority for reading it.

"It is just simply in pencil and it says:

"'The duke of York and the king have always been on the best terms as brothers and the king is confident that the duke will deserve and receive the support of the whole empire.'

"Now, sir, I would say a word or two on the king's position. The king cannot speak for himself. The king has told us that he cannot carry, and does not see his way to carry, those almost intolerable burdens of kingship without a woman at his side, and we know that this crisis, if I may use the word, has risen now rather than later from that very frankness of his majesty's character, which is one of his many attractions.

"It would have been perfectly possible for his majesty not to tell me this at the date when he did and not to have told me for some months to come, but he realized the damage that might be done in the interval by gossip and rumors and talk, and he made that declaration to me when he did on purpose to avoid what he felt might be dangerous not only here but throughout the empire to that very moral force of the crown which we are all determined to sustain.

"He told me his intention and he never wavered from it. I want the house to understand that. He felt it was his duty to take into consideration all representations that his advisers might give him and not until he had fully considered them did he make public his decision.

No Conflict in Matter.

"There has been no sign of conflict in this matter. My efforts during these last days have been directed, as have the efforts of those most closely around him, in trying to help him make the choice which he had not made, and we have failed, and the king has made his decision to take the moment to send his gracious message because of his confident hope that by that he will preserve the unity of this country and the whole empire and avoid those factious differences that might so easily have arisen.

"These last days have been days of great strain. It was a great comfort to me and I hope it will be to the house when I was assured before I left him Tuesday night by that intimate circle that was with him at the fort that evening that I had left nothing undone that I could have done to move him from the decision at which he had arrived.

"While there is not a soul among us who will not regret this from the bottom of his heart there is not a soul here today that wants to judge.

"We Are Not Judges."

"We are not the judges. His majesty has announced his decision.

"He has told us what he wants us to do and I think we must close our ranks.

"Now I have only two other things to say. The house will forgive me for saying now what I should have said a few minutes ago. I have told the house that yesterday morning when the cabinet received the king's final definite announcement, officially they passed a minute and in accordance with it I sent a message to his majesty which he has been good enough to allow me to read.

Reads the Message.

[Baldwin then read the message sent to the king from the cabinet and the king's reply.]

"My last words on that subject are that I am convinced that where I failed no one could have succeeded. Those who know his majesty best would know what that means.

"This house today is a theater that is being watched by the whole world and let us conduct ourselves with that dignity that his majesty himself has shown in this hour of his trial.

"And, whatever be our regret at the contents of the message, let us fulfill his wishes to do what he asks and do it with speed and let no word be spoken today that the speaker or utterer of that word may regret in days to come.

"Let no word be spoken that causes pain to any soul and let us not forget today the revered, beloved figure, Queen Mary. Think what all this time has meant to her and think of her when we have to speak, as speak we must during this debate.

"We have after all, as guardians of democracy in this little island, to see that we do our work to maintain the integrity of monarchy, that monarchy which as I said at the beginning of my speech is now the sole link of the world empire and guardian of our freedom. Let us rally behind the new king."

"Always on the Best of Terms"

EDWARD VIII.

Prime Minister Baldwin, speaking with restrained emotion, before the house of commons yesterday referred tenderly to the relationship between the self deposed king and his brother, the duke of York, who succeeds him.

"I have something which I think will touch the house," Baldwin said.

"I have here a penciled note sent to me by his majesty this morning and I have his authority for reading it.

"It is just simply in pencil and it says:

"The duke of York and the king have always been on the best of terms as brothers and the king is confident that the duke will deserve and receive the support of the whole empire."

GEORGE VI.

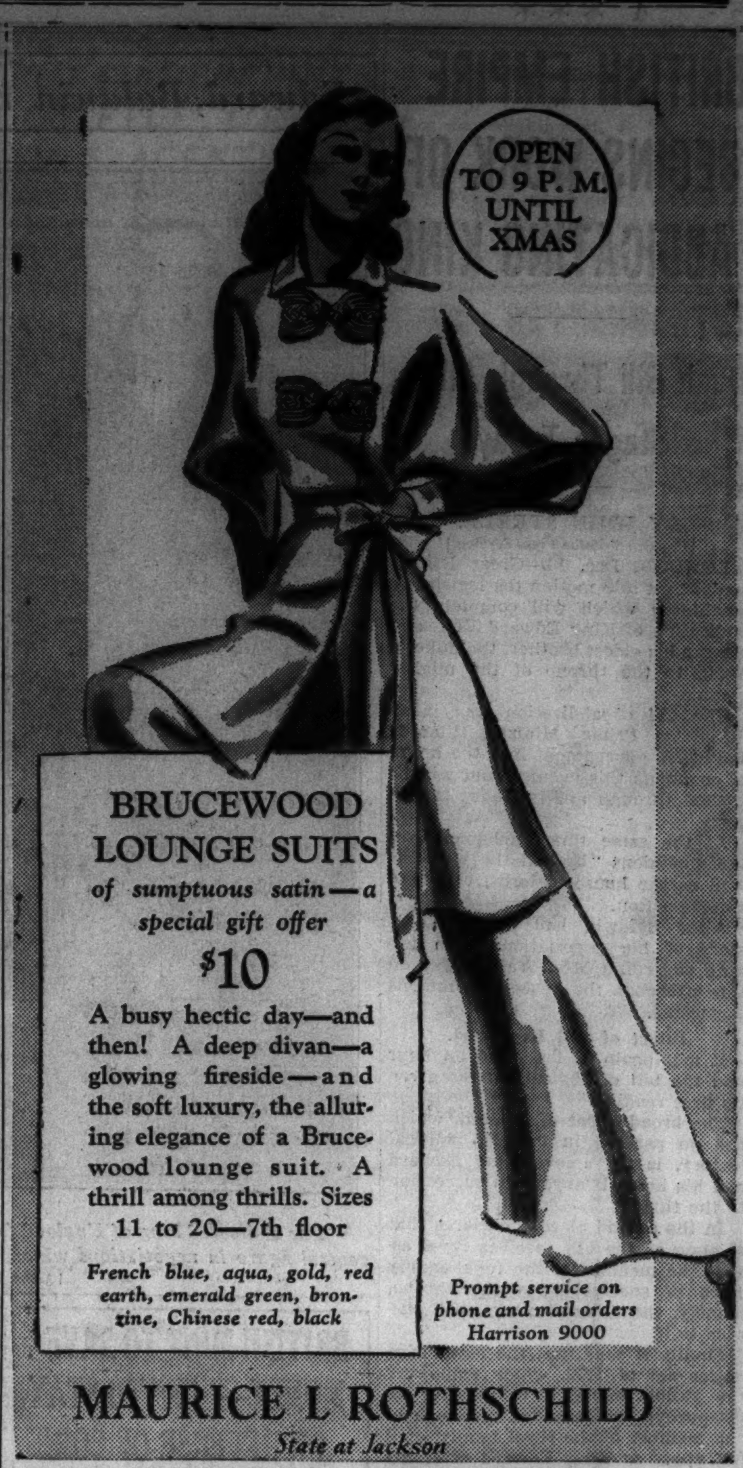

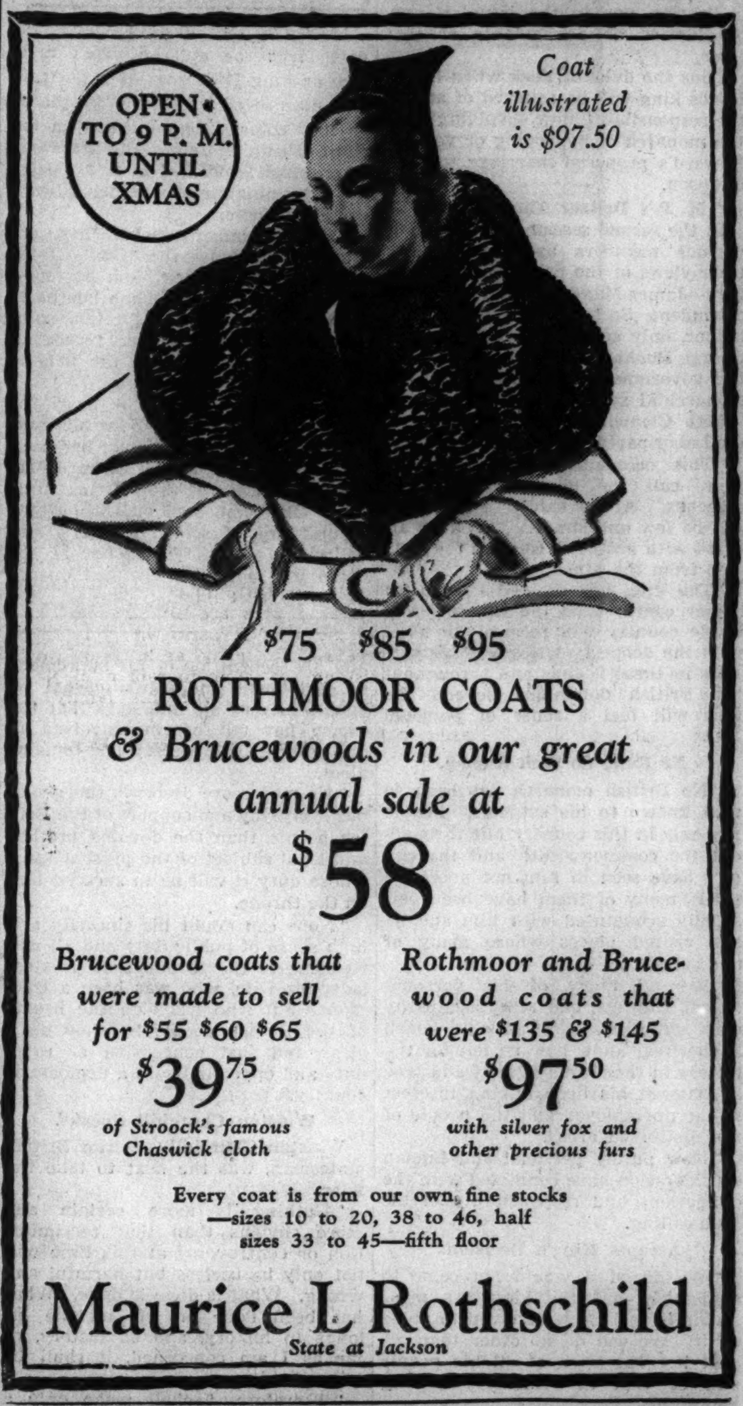

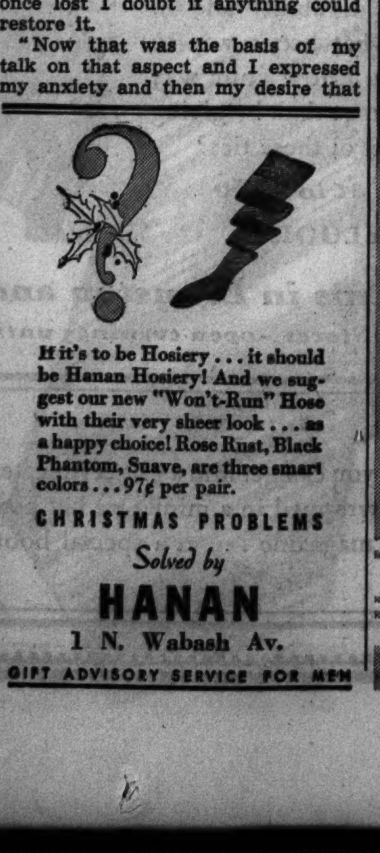

APPLICATION FOR TRIBUNE ACCIDENT INSURANCE POLICY

AND SUBSCRIPTION TO THE DAILY TRIBUNE

NOTE: For the sum of 25c (preliminary term fee) plus 10c a month in advance thereafter, the Chicago Tribune makes available to its Home Delivery Subscribers and members of their families who reside in the same household, a $7,500 Travel Accident Insurance Policy. Insurance coverage eventually increases to $11,250 on continuous renewal. Issued by Federal Life Insurance Co., Chicago. NO MEDICAL EXAMINATION. One policy to a person. Issued only to applicants over 10 and under 70 years of age.

Mail this Coupon to the Chicago Tribune. SEND NO MONEY. Accredited representative will call and collect 25c. Official Carrier will collect monthly thereafter for Insurance and Subscription. (Insurance will lapse if subscription is stopped!

☐ I hereby order the Daily Tribune delivered to my home by Carrier, six days a week starting immediately, for which I agree to pay the regular rate.

☐ I am a Home Delivery subscriber and agree to continue.

Do you apply for this $7,500 Travel Accident Policy?..........
(PLEASE PRINT)

Your Name?.......... First Name / Middle Name / Last Name

Address?.......... Number / Street .... Apt.?..........

.... City / State .... Phone?..........

Your Age?.......... Date of Birth?.......... Month / Day / Year

Are You Blind or Deaf?.......... Are You Crippled?..........

Name of Person to Whom Insurance Is to Be Paid in Case of Your Death? (Beneficiary)

.... Relationship ....
First Name / Middle Name / Last Name

Applicant's Signature?.......... Sign in Own Handwriting

NOTICE: Orders for Home Delivery of the Tribune are acceptable only from persons residing where such service is maintained and are subject to rejection by the Tribune. All applications for insurance are subject to rejection by the Federal Life Insurance Co. Insurance does not become effective until noon the date policy is issued.

Form A2722-11-36

BRITISH EMPIRE BEGINS WORK OF ABDICATING KING

Rush Bill Through All Its Stages Today.

BY JOHN STEELE.
[Chicago Tribune Press Service.]

LONDON, Dec. 10.—Great Britain tonight set into motion the legislative machinery which will complete the abdication of King Edward VIII. and elevate his eldest brother, the duke of York, to the throne of the mighty empire.

The bill of abdication was introduced by Prime Minister Stanley Baldwin's government into the house of commons this evening and will be rushed through all its stages tomorrow.

At the same time parliaments of the dominions "beyond the seas," as well as the house of lords, will take similar action.

After Baldwin had delivered his story of his negotiations with the king regarding Mrs. Wallis Simpson this afternoon the house of commons adjourned.

Effect of Bill Explained.

It met again in less than an hour and the bill of abdication was given its first reading.

The broad effect of the bill, which has no parallel in modern political history, is to remove King Edward and his heirs, if any, from succession to the throne.

In the second place it declares that as soon as the bill receives royal assent the member of the royal family next in succession to the throne, namely, the duke of York, shall succeed to it.

Finally it says that the royal marriages act of 1772, which empowers the ruling monarch to approve or disapprove the intended marriage of any member of the royal family, shall not apply to King Edward after his abdication nor to the issue, if any, of Edward or descendants of that issue.

Thus the duke of York when he becomes king will be relieved of any of the responsibility now devolving upon the monarch of approving or vetoing Edward's proposed marriage to Mrs. Simpson.

M. P.'s Deliver Their Views.

In the second session of parliament various members arose to declare their views of the crisis. Three members—James Maxton, leader of the independent Socialists; William Gallagher, only communist member, and George Buchanan, Socialist—attacked the government, the king, and the monarchial system.

Maj. Clement R. Attlee, leader of the Labor party, was the first speaker.

"This occasion does not, in my view, call for long and eloquent speeches," Attlee said. "My words will be few and simple. We have all heard with profound concern the message from the king.

"The king has decided he can no longer continue on the throne. The whole country will receive the news with the deepest sorrow and his subjects in these islands and throughout the British dominions beyond the seas will feel a sense of personal loss.

No Ruler So Well Known.

"No British monarch has been so well known to his subjects. People not only in this country but throughout the commonwealth and the empire have seen in him not a remote ruler—many of them have been personally acquainted with him and he has visited places where many of them live.

"We all know of his personal charm, courage, and ready sympathy with suffering. We on this bench [Laborites] know how he felt for the miners in their time of trial and how he showed his deep human interest in the unemployed and the people of the distressed areas.

"Now purely personal and human consideration have conflicted with the obligations and responsibility of his high calling.

Accepts King's Decision.

"We hoped it would not come to abdication, but the king has made his decision. He is resolved to abide by it. We can do no other than accept it. The wish of all his people will be that he will have a long happy life.

"The position of any one who in these days of pressing problems is called upon to succeed to the throne is obviously one of great difficulty.

"It will be the endeavor of all of us to do what we may to lighten that burden. On behalf of my colleagues I would like to express our deepest sympathy to Queen Mary and the other members of the royal family."

Liberal Leader Next.

Sir Archibald Sinclair, leader of the Liberal parliamentary party, arose as Attlee finished. He said:

"The country and the empire have been passing through days of stress and strain. The climax to which events have now reached must arouse in all of us deep feelings of grief and frustration.

"We are bound to our king not only by formal solemn ties, by oaths of allegiance and by our recognition of the crown as the one remaining link uniting all the people of the empire but also by those closer more intimate links to which the leader of the opposition has so simply testified.

"The rupture of the ties which the king himself has forged between himself and his people is profoundly painful to us all.

"It is in large measure due to his majesty's wise and strong restraint and his recognition of the supremacy of parliament and constitutional responsibility of his ministers that the crown has not become involved in our political controversy but remains aloof.

"No man more deserves the generous sympathy and support of the British people than the devoted brother and loyal subject of the present king, whose duty it will be to succeed him on the throne.

"None can doubt his sincerity and high sense of public duty and all will welcome to the throne that greatest lady, his wife, who was born a commoner but who has won the hearts of the British people by showing a clear and just conception of royal duty and opportunity in a democratic country."

Winston Churchill Speaks.

Winston Churchill, veteran British statesman, was the next to take the floor.

"Nothing is more certain and more obvious than that recrimination or controversy at this time will not only be useless but harmful and wrong. What is done is done. What has been done or left undone belongs to history, and as history, as far as I am concerned, it shall be left.

"Therefore, I shall make only a few observations. First is this: It is clear from what we have been told this afternoon that there was at no time a constitutional issue between the king and his ministers or between the king and parliament.

"The supremacy of parliament over the country and the duty of the sovereign to act in accordance with the advice of his ministers—neither of these was at any moment in question.

Praises Edward.

"No sovereign has ever conformed more strictly and more faithfully to the letter and spirit of the constitution than his present majesty. In fact, he has voluntarily made a sacrifice for peace and the strength of his realm which goes far beyond the bounds required by the law and constitution.

"That is my first observation. My second is this: I have throughout pleaded for time. No one can say how grave would have been the evils of a protracted controversy. On the other hand it was my duty to endure those evils. Time was also important from another point of view.

"It was essential that there should be no room for asserting after the event that the king had been hurried in his decision.

"I believe if this decision had been taken last week it could not have been declared that it was an unhurried decision so far as the king himself was concerned."

Col. Josiah Wedgwood, Laborite, who had been one of the king's supporters, made a remarkable speech in which he paid high tribute to the king as a man.

"The prime minister has made it perfectly clear there were really only two alternatives for the king," he said, "to continue lonely, bitter, and disappointed, ruling the empire, or do what he has done, throw up royalty and remain a man. Throughout the country there will be millions of people with aching hearts. They will carry on. They will take the oath to his successor because he wished it, but if they sometimes raise their glasses to the king across the water, who shall blame them?"

Chicago Daily Tribune
THE WORLD'S GREATEST NEWSPAPER
Vol. XCV. Friday, Dec. 11. No. 297.
Published daily except Sunday, Tribune Tower, 435 North Michigan-avenue, Chicago, Ill.
The Tribune company, publishers.
MAIL SUBSCRIPTION PRICES.
Mail subscription prices in Ill. (outside of Chicago), Ind., Iowa, Mich., and Wis.: Daily with Sunday, one year, $12.50.
Zones 3 and 4 in states other than Ill., Ind., Iowa, Mich., and Wis.: Daily, $7.50 per year.
Zones 5 and 6 inclusive, Canada, Mexico, and foreign: Daily, $12.00 per year.
Entered as second class matter May 11, 1903, at the postoffice at Chicago under act of March 3, 1879.

Edward, Baldwin in Happier Times

The abdicated king of England (right) with Prime Minister Baldwin, central figure in negotiations which led up to events yesterday. [Acme Photo.]

BRITISH MINT TO SAVE MONEY—"GR" TO STAY ON REVERSE OF COINS

LONDON, Dec. 10.—(AP)—One of the first tasks the duke of York must face as king is sitting for a portrait, a miniature of which will be placed on new coins. The mint was on the point of coining a new issue last week when officials decided to delay, pending determination of whether Edward would abdicate.

The government never has got around to changing the "GR"—standing for "George Rex"—on postoffice letter boxes and telephone booths to "ER" during Edward's reign, so it will save money in that respect if the duke of York takes the title of George VI.

Some letter boxes did have the proper insignia during Edward's rule, however, because they never had been altered since the days of Edward VII., the grandfather of the retiring king. The "GR" embossed on the buttons of uniforms of soldiers, sailors, and policemen and the royal box at the opera had not been changed during Edward's brief reign.

WINDSOR KING'S MESSAGE READ BY KIN OF STUARTS

LONDON, Dec. 10.—(AP)—Capt. Edward Algernon Fitzroy, the speaker of the house of commons who read King Edward's message of abdication to the house today, is himself a descendant of the Stuart kings who were ousted by Edward's ancestors.

A tall man of military appearance, he cut a dignified figure in his full-bottomed wig and his black lace-cuffed robe as he took his seat in a canopied chair at the opening of the session. He is the son of Lord Southampton.

Capt. Fitzroy's job is to rule parliament with a sharp tongue.

BRITONS HERE ARE SADDENED BY KING'S MOVE

But 'It's All for the Best' Is Their Theme.

Sadness weighted the voices of Chicagoans of British affiliations as they commented yesterday on the abdication of King Edward VIII.

"What has happened is too deep for comment," declared Lewis E. Bernays, British consul general. "All that one can say is that Britons are loyal. Any one who knows me must know that I feel both sorrow and hope. But I cannot say any more—it is something 'too full for sound and foam.'"

The consul general's allusion was to the tide "that turns again home" from Tennyson's "Crossing the Bar."

Other sentiments were expressed as follows:

Ernest Reckitt, president of the Chicago division of the British Empire association: "The British empire is so strongly united that this affair will not affect it. Personally, I think the king did the only thing proper and I admire him all the more for having done it."

Mrs. John W. Aspley, 4700 Kenwood avenue, immediate past president of the Daughters of the British Empire: 'It is my wish that the benefit and happiness that the king hopes for will be his, because he is giving up a tremendous lot for it. We loved him as prince and king. The British people feel very bad about it, but they have come to a more sensible point of view—they were hysterical for a time—and are solid today."

Mrs. George Cook Adams, 1553 North Clark street, president of the British Old People's home in Hollywood, Ill.: "The situation is an extremely sad and delicate one for people of British birth in this country to comment upon. I feel certain that the steadfastness of character for which the people of the empire are noted will hold firmly as ever in this instance and their loyalty to country will remain undiminished."

Dr. Horace J. Bridges, honorary member of the British Empire association and leader of the Chicago Ethical society: "The abdication was absolutely necessary and the cabinet was obliged to insist upon it. From the human standpoint, sympathy is due the king and his lady. But to have remained on the throne, the king would have become a party issue—an untenable position. The king must be divorced from parties. Contrary to the belief of many people who believe this is the beginning of the end of the British empire, it has shown that the ties are strengthened."

Wally's Cousin Admires Both.

James M. Warfield, head of the United States treasury accounts office here, is a cousin of Mrs. Wallis Warfield Simpson.

"I admire both of them," he said, referring to Edward VIII. and his friend. "I think Mrs. Simpson has acted rightly all along."

Mr. Warfield said he was born in Baltimore, but that he had never seen Mrs. Simpson. He was in the treasury department at Washington until he came to Chicago three years ago.

EDWARD CHEERED, BALDWIN JEERED BY LONDONERS

Abdication Accepted in Good Nature.

BY SAM BREWER.
[Chicago Tribune Press Service.]

LONDON, Dec. 11.—[Friday.]—Great crowds surged in front of Buckingham palace and Marlborough house and in Trafalgar square last night and early today following official word of the abdication of King Edward VIII. Other throngs tried to break into Downing street and apparently to the quarters of the prime minister at No. 10, but were blocked by alert police.

The demonstrations were noisy, yet innocuous. Their only threats were derisive cries against Stanley Baldwin, the prime minister. This incipient danger was offset, however, by the crowd's general good humor, and shouts of loyalty to the retiring monarch and to his successor, the duke of York.

All Classes in Throng.

Smart Mayfairites in evening attire, mingled with cockney rabbles. Park lane, Bond street, Piccadilly Circus, Cheapside sent their marchers. Every class, and every borough was represented.

Police were well prepared for the demonstration, traditionally so dear to the true Londoner's heart. A century ago they possibly would have been called riots, and the riot act would have been read and the king's guards called out. But in last night's vast outpourings of people there were no mad mutterings, and no physical attacks on property.

There was no comparison between them and the famous Gordon riots, or the disturbances that marked the Scotland Yard magistracies of the Fieldings, nor the bitter demonstrations against George IV. because of his treatment of Princess Caroline of Brunswick.

Last night's crowds seemed out for horseplay, although their cries "We want Edward" and "We want the workers' king" were clear and definite.

Parody Ridicules Baldwin.

One of the largest demonstrations were given before Buckingham palace. The crowds just grew and grew, seemingly from nowhere. But the multitudes were jolly. They sang "For He's a Jolly Good Fellow," and "God Save the King." They also tried, and very poorly, too, a parody of "John Brown's Body," ridiculing Prime Minister Baldwin.

Two double decker buses loaded with policemen were rushed to the scene. In vain officers tried to persuade the crowd that no members of the royal family were in the palace. But they hung on. Police could do little to stir them, and street trafic consequently suffered serious blockades.

The masses got out of hand temporarily in Berkely street, shoving the unctious bobbies around unceremoniously, but no one was hurt. Earlier in West End the police had proved more than a match for them, detouring them into other lanes.

Blackshirts Lead March.

In Downing street, home of the "most famous address in the world," the situation became somewhat tense when uniformed blackshirts, belonging to Sir Oswald Moseley's organization, led about 700 marchers against a cordon of police and Scotland Yard men. They chanted:

"One, two, three, four, five—
We want Baldwin, dead or alive!"

Police held fast. The marchers advanced several times, but could not break through the policemen who stood with interlocked arms and held firm. Mounted police, the one fear of all mobs, stood by to disperse the marchers, but were not needed.

Queen Mary Cheered.

Friendly crowds gathered at Marlborough house, residence of Queen Mary, and at 145 Picadilly, residence of the duke of York. Police kept them moving slowly, but could not drive them away. The early crowds were composed mainly of women and girls, the few men present being mostly newspaper correspondents and photographers. These crowds obviously were awaiting a sight of their new ruler. Queen Mary was cheered during the late afternoon when she left the house of her daughter-in-law, England's new queen.

Late last night the duke of York visited Buckingham palace, and then early today called upon his mother. As he saw the immense crowds still in front of Marlborough house, he drew back into the furthest corner of his car. The same scene was repeated when he was driven to his home. Eager faces of his future subjects pressed against the windows of the car. He smiled at them. Police, with difficulty, cleared a lane for the automobile.

"We Want the King."

There were cries of "God save the king." There were also shouts, "We want the king." Whether these last meant Edward was conjectural. But all in all, the sentiments were indeed warm for the new ruler.

A momentary thrill was afforded the loyal Londoners gathered in front of the duke's home when Princess Elizabeth, who will be the heir presumptive, and her sister, Princess Margaret, peaked out a window, and their tiny figures were silhouetted against the inside light. This brought cheers.

Early today London was pretty close to its accustomed calm. It would be difficult to analyze the demonstrations. It might be said that their lack of bitterness might indicate fallen popularity of King Edward. This, however, cannot be the right answer. Probably it was because all London expected the abdication, and simply took it in stride. Anyhow, it all might be summed up in the remark of a ragged bystander who watched thousands of people milling in Trafalgar square, whence, at a late hour, they had been sidetracked by police:

"We want coffee. They can have Edward."

Attack British Monarchial System

George Buchanan (left), Labor Socialist, and James Maxton, left winger, who arose in house of commons yesterday to declare themselves against British monarchial system. [Associated Press Wirephoto.]

MAYOR OF BALTIMORE INVITES EDWARD AND WALLY TO LIVE THERE

Baltimore, Md., Dec. 10.—(AP)—The city where Mrs. Wallis Simpson was reared, its usually complacent populace agog with excitement, today invited her and the royal suitor who gave up an empire for her to come here to live. As news flashed from London that Edward VIII. had renounced his ancient British throne rather than forsake the love of the former Baltimore belle, Mayor Howard W. Jackson announced:

"Now that the king has taken this final step, I would be very happy to have him and Mrs. Simpson make their home in Baltimore after they are married."

Among others who had something to say about the royal romance was Carter G. Osburn, Mrs. Simpson's sweetheart of debutante days. He said:

"I think, from the viewpoint of a gentleman, that he [the king] did the right thing, and I resent very much, as an American myself, the idea that an American woman would not be as good a queen as anyone else—if not better."

KING EDWARD'S STATEMENT ON HIS ABDICATION

Pleads for Subjects' Understanding.

[Continued from first page.]

termination fully pondered over them.

"But my mind is made up. Moreover, further delay cannot but be most injurious to the peoples whom I have tried to serve as prince of Wales and as king and whose future happiness and prosperity are the constant wish of my heart.

"I take my leave of them in the confident hope that the course which I have thought it right to follow is that which is best for the stability of the throne and empire and happiness of my people.

Expresses His Gratitude.

"I am deeply sensible to the consideration which they always extended to me both before and after my accession to the throne and which I know will extend in full measure to my successor.

"I am most anxious that there should be no delay of any kind in giving effect to the instrument which I have executed and that all necessary steps should be taken immediately to secure that my lawful successor, my brother, his royal highness, the duke of York, should ascend to the throne."

YOUNG PHYSICS EXPERTS SOLVE LIGHTS' GLARE

New York, Dec. 10.—(AP)—Two young men who learned how to make 100,000 minute crystals stand on end on the point of a pin exhibited the result today at the Museum of Science and Industry.

Their crystals, said Dr. Robert W. Wood of Johns Hopkins university, one of the best known physicists in the world, solves the problem of auto headlight glare. With the same stuff for spectacles, a distinguished audience saw complete three-dimensional movies, with pictures taken by ordinary cameras and projected on regulation film.

The discoverers are Edwin H. Land, a student, and George Wheelwright III., an instructor. Land is the inventor and Wheelwright the "doer."

Auto Plunges Over High Embankment; 5 Are Dead

Whitesburg, Ky., Dec. 10.—[Special.]—Burrell Stacey of Troublesome Creek, driver of a car that plunged over a high embankment on the Hyden road near Hyden, died last night in a hospital there from injuries he received in the plunge. Three persons were killed outright in the plunge.

DECLARES VALUE OF MONARCHIAL SYSTEM IS GONE

Demand for Republic Is Heard by Commons.

LONDON, Dec. 10.—(AP)—Four members of the house of commons at today's historic session attacked the government, the king, and the monarchial system.

First notice of parliamentary opposition to King Edward's abdication was given by James Maxton, leader of the independent Socialists in the house of commons when he announced he would file the following amendment on the second reading of the abdication bill tomorrow:

"This house declines to give a second reading to the bill, which has been necessitated by circumstances which show clearly the danger to this country and to the British commonwealth of nations of a hereditary monarchy . . . at a time when the peace and prosperity of the people require a more stable and efficient form of government of a republican king."

Respects Emotions of House.

Maxton opened his remarks by saying he realized he was speaking in a house in which an overwhelming proportion of the membership was under feelings of strong emotion.

"I respect those emotions, although I do not entirely share them.

"I share with others in this house the human sympathies that go out to his majesty as a man confronted with the difficulty which has confronted him in recent weeks.

"I share the same human sympathies with the prime minister who has had to shoulder the task which few if any of the occupants of his position have ever had to shoulder before and in the nature of the case he has had to shoulder them alone.

"In New Kind of World."

"The decisions he has made are, I believe, in strict accordance with his conservative principle, but I do say that in the very nature of the monarchial institution on an hereditary basis circumstances of this kind were bound to arise and have arisen now—circumstances which have created very grave difficulties in this country and in the empire overseas.

"We are living today in a new kind of world with new kinds of problems.

"He would try to persuade the house to face the situation with the idea in their minds that the course for Great Britain and its allied countries in the future was the course of other advanced countries in the world and that we should become one of the republican nations."

Fight For Domination.

"It is obvious that forces were operating and advising and encouraging what has been going on," said William Gallacher, only communist member in commons. "Throughout this issue parliament has never been consulted from beginning to end.

"It was not an issue between the king and parliament but an issue between two groups who were fighting continually for domination. It will not be possible to repair the damage that has been done to the monarchial institution of this country."

George Buchanan, Socialist, followed the communist member and brought gasps of amazement from every quarter of the house with his statement. Referring to the Simpson divorce case he said:

"Everybody knows it was a breaking of the law, a throwing of the law courts aside, an entering into an association now which everybody knows was a collusive action.

Truth Is Concealed.

"Today you are setting aside your pampered royalty and the next one will be pampered, too. They are surrounded by a set of flunkies who refuse to allow them to know the truth. Tomorrow I will say it is time that people ceased to trust these folks.

"I have heard praise of the king which I feel was not held sincerely in any quarter of the house. I go further.

"Who has not heard the tittle-tattle and gossip? If he [the king] had not gone out voluntarily every one knows the same people who in this house paid him lip service would have poured out scorn, abuse, and filth about him.

"If the king was one-tenth as good as you say he was, why does every one want him to be unloaded? It is because you know he was a weak creature and you want to get rid of him.

"The great tragedy is that if an ordinary workman had been in this mess everybody in this house would have been ashamed of him."

LATEST EXPRESS HIGHWAY LINK READY IN N. Y.

New York, Dec. 10.—[Special.]—The Henry Hudson parkway will be opened Saturday as the newest link in a great express highway and parkway system that city planners hope eventually will extend from the south shore of Brooklyn to the northern boundary of the city in the Bronx.

The new parkway provides four and a quarter miles of modern through highway from the upper end of Riverside drive to the Sawmill river parkway at the city line in Van Cortland park.

At the same time the Shore parkway extension will be opened in Brooklyn. It extends for more than a mile from the end of the present Shore drive at Fort Hamilton.

Borough President Samuel Levy announced that the last section of the west side express highway between Canal street and 72d street would be opened by the end of this year. When the elevated highway and park drives above 72d street are completed, he pointed out that motorists will have a 13 mile, separate lane drive with no grade crossings or trafic lights and with convenient connections to streets, avenues, tunnels, and bridges.

PUT FINGERPRINTS ON FILE, URGES U. S. AGENT HERE

Daniel M. Ladd, chief of the Chicago office of the federal bureau of investigation, yesterday urged all private citizens to have finger prints taken for forwarding to the civil identification section of the F. B. I. office in Washington, D. C. More than 200,000 civil finger prints already are in the file, he said.

"The civil finger-print section is maintained separately and should not be confused with the bureau's file of criminals," Mr. Ladd said.

TODAY! IN ALL HARDING RESTAURANTS!
FRESH!
by Express from Boston
FILET OF HADDOCK LUNCH
35c
GENEROUS PORTION of FILET of HADDOCK with TARTAR SAUCE
Parsley Buttered POTATOES
Buttered Green BEANS
CLOVERLEAF ROLL and BUTTER
Harding's
JUST WONDERFUL FOOD
ELEVEN RESTAURANTS

OPEN UNTIL 9 P. M. UNTIL CHRISTMAS

New midseason style high lights for young men
YOUNG MEN'S SUITS—ENTIRE 4TH FL.

WALL ST. CUSTOM SHOP SPORT & DRAPE SUITS
new streamline effects, new Brittany stripes, new shadow tones, new ascot glens and shadow panes
$40
outstanding value achievements

No suits have quite the continental flair of Wall Street's. Perhaps it's their sleek streamlining; perhaps it's their ultra luxurious woolens or their unique patterns and colorings that are unlike any others; perhaps it's their super skilled custom shop tailoring with hand stitched edges and completely hand worked fronts. Maybe it's a combination of all these factors—at any rate there's no doubt but what they're most extraordinary values at $40

LA SALLE ST. SUITS
strikingly smart new drape and sport styles—a most notable value accomplishment at
$35
New color ideas that represent an entirely new style trend and unusual bluish effects, brownish casts, grayish and greenish hues. And the woolens, the tailoring, the fit—everything's far above $35

SUPER-TEX WORSTEDS
sport and drape suits—chock-full of styles; they're history making values at
$29.50
Their thoroughbred quality, meticulous needling and above all their keen, alert, up-and-coming style combined with their outstanding value have made these suits tremendously popular with young men

MAURICE L ROTHSCHILD
State at Jackson

MARSHALL FIELD & COMPANY
The Store of the Christmas Spirit
Main Store Hours Until Christmas, 9 A. M. to 6 P. M.
Evanston and Oak Park Stores Are Open Evenings

All aboard for a Merry Christmas with
CONTINENTAL STRIPE LUGGAGE
of canvas ducord by Hartmann

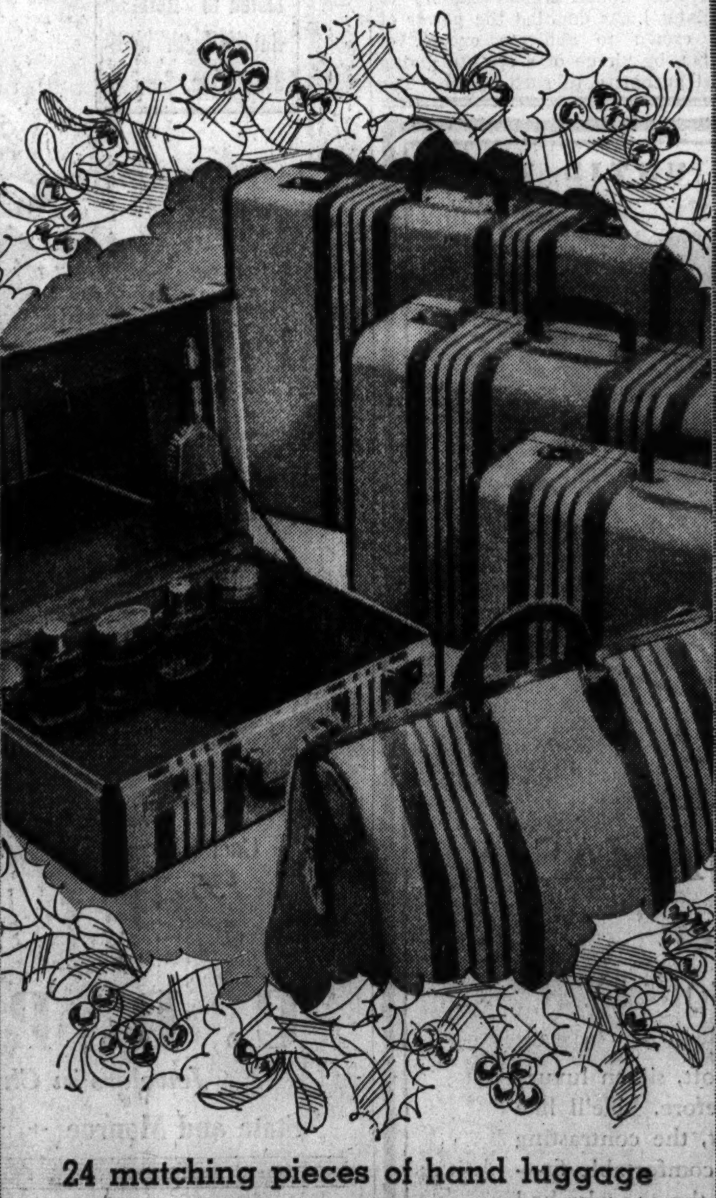

24 matching pieces of hand luggage
$10 to $44.50

Plain overnight cases
Plain hat cases
Pullman tray cases
7 and 10 pair shoe cases
Hat-and-shoe case
Ladies' fitted case
Triprobe
Ladies' skyrobes
Man's overnight cases.
Zipper bags
Man's one suiter
Man's 2-suit bondstreeters
Man's 3-suit bondstreeter
Fiber bound tourobe

THE LUGGAGE CENTER
First Floor, Middle, Wabash
Hartmann Luggage may also be purchased in or through our Evanston and Oak Park Stores

The Tie "Buy" of the Year
Shayne Gift Certificates are always acceptable

$3, $3.50 and $4
TIES
$1.85
Rich, heavy, luxurious silks in striking new color combinations and designs. You'll go far to find more attractive gifts for so little.
JOHN T. SHAYNE
Michigan at Randolph

CARSON PIRIE SCOTT & Co
Extra Christmas Money?

Well!
Carson's Old Gold and Silver Exchange
The Old Gold and Silver Exchange pays cash immediately for old, unused pieces of gold and silver. Look around the house for old jewelry, dental gold, broken silverware, watch case, and bring them to Carson's. Expert appraisal.
Gold Department operated by Leo M. Alexander, licensed on Treasury Form T. G. L. 12, Pursuant to the Gold Reserve Act of 1934, No. 4638.
Second Floor Near Cashiers

OPEN 9 A. M. TO 9 P. M.—UNTIL CHRISTMAS

THE HUB FOR

HICKOK

MEN'S SETS

2 Practical Gifts in 1

Belt, Buckle, Ash Tray

Genuine cowhide belt. The grain, the lining and finish all express quality. Hickok plated initial buckle in silver with golden stripe. Complete in amusing new Scottish ash tray.

Belt, Buckle, Cigarette Box

Luxurious calfskin belt in shrunken grain, saddle stitched with cowhide lining. Hickok style, finish, value! Distinctive sterling silver buckle, smartly initialed. Moderne cigarette case, bakelite bottom, glass top.

Jewelry Sets for Men

Clear crystal dress jewelry with smart black centers, features new airline styling. Polished black bakelite jewel box—$5.

Authentic grand champion dog head chain tie clip and cuff link set. In stunning red and black jewel box—$5.50

THE HUB
HENRY C. LYTTON & SONS
State and Jackson—CHICAGO
EVANSTON OAK PARK GARY

TWO METHODS OPEN TO EDWARD IN ABDICATION

Parliaments Must Pass Enabling Act.

Under the British constitution, which must be interpreted from a series of statutes extending over hundreds of years, abdication of the king, which involves immediate succession, is made legal only by a declaratory act not only of the British parliament, but by concurring acts of the dominion parliaments. In the present situation the action of the Irish Free State may complicate proceedings.

There were two methods by which the abdication could be effected. One was for parliament to pass a bill in which the dominion parliaments concurred. The other was for each dominion parliament to pass a separate concurring bill. The first method has been chosen by Premier Baldwin, who has kept the cables hot between London and the dominion capitals for several days.

The abdication bill filed in the house of commons, however, does not contain the necessary concurrence of Canada or of the Irish Free State. Canada will interpose no difficulties, but it has been feared that the situation might offer an opportunity for the Irish Free State to break the last thin line that holds it to the empire.

Could Alter Succession.

Prof. A. Berriedale Keith, English constitutionalist, in a recent letter to the Manchester Guardian on this subject, said.

"It is clear legally the British parliament could alter the succession for the whole empire without the assent of dominion parliaments, but constitutionally it would be clearly bound to ask such assent and, if so desired by any dominion, to insert in its legislation an expressed declaration that the change would not apply to that dominion unless it adopted it."

Keith recalled that De Valera, president of the Irish Free State, recently announced a new constitution which would provide for a "head of state" responsible to the Irish people.

In his recent book, "The King and the Imperial Crown," Prof. Keith discusses the Irish republic question, pointing out that the declaration of a republic for the whole of Ireland would be "a futile act of defiance," and that the economic policy of the Free State government has created a situation which would not benefit them if free trade with the north was restored. The question of economic favors is one which will exert a powerful influence in the whole empire question. World trade as well as sentiment is involved here.

Abdication Is Discussed.

Prof. Keith discusses abdication in a manner that has a distinct bearing on the present situation.

"There is one weapon which the crown might use to compel ministers, however reluctantly, to appeal to the country on an issue in which there was a strong divergence of opinion between the crown and its advisers," he writes.

"That is the threat of abdication, which was occasionally resorted to by Queen Victoria as a method of compelling Mr. Disraeli to press forward his colleagues on the road of opposition to Russia during the struggle with Turkey in 1876-'78.

"Edward VII. also when in bad health seems to have thought of resigning power.

"But plainly it would be a dangerous measure. It may be admitted that it might be effective in coercing ministerial action, for unquestionably a government which forced a sovereign to abdicate [Mr. Baldwin kept himself definitly out of that position] would have a busy time explaining its actions to the electorate and might fail to convince.

"On the other hand, if the threat were made and the ministry remained firm [as in the case of Edward VIII.] the sovereign would either have to make a humiliating withdrawal or to abdicate, and in that event fatal injury might be found to have been inflicted on the monarchy as well as the sovereign in question.

"A more general objection is that abdication involves a measure of moral cowardice—when not due to reasons of mental or physical health—and the royal house has never been lacking, with one possible exception, in courage, whether for good or bad.

Enabling Act Necessary.

"It may be added that Prof. Maitland [in 'Constitutional History of England'] has doubted the power of the crown to abdicate except, of course, by virtue of a statute giving legal authority to such action. The position, however, is of no real importance.

"The country would not wish any king to remain on the throne against his will, and, if it were not desired to pass a statute to regularize the position for any reason, the law officers would no doubt discover some ground on which to hold that the abdication was valid."

Abdication Frequent Practice

Defeat in foreign wars or insurrection at home have caused the abdication of many monarchs, but King Edward VIII. is the only ruler who gave up his throne voluntarily because of a woman. Here is the record:

In 1399 Richard II. of England, son of Edward the Black Prince, signed a deed of abdication in London tower, where he was imprisoned after a virtually bloodless revolution by Henry of Bolingbroke, afterward King Henry IV. Richard died a prisoner in 1400, probably because of the rigor of his imprisonment rather than by actual murder as alleged in the story adopted by Shakespeare.

In 1557 Charles V., holy Roman emperor, ruler of Germany, Spain, Naples, Sicily, and the low countries, quit his throne, and went into a monastery, wearied with the religious wars of the period and his failure to enforce his views on his subjects.

James II. Fled Country.

In 1688 James II. of England fled from the country at the approach of the armies of his son-in-law, William of Orange, and took refuge in France. He never formally renounced his title to the throne.

In 1706 Augustus II. [the Strong], king of Poland, abdicated after defeat by King Charles XII. of Sweden, but he was restored to the throne three years later.

In 1795 Stanislaus II. of Poland was forced to abdicate by the powers which partitioned his country. He was the last king of Poland.

In 1814 Napoleon I. abdicated at Fontainebleu in favor of his infant son—a reservation which the allied nations disregarded. After his return from Elba and the Waterloo campaign Napoleon again abdicated in the summer of 1815.

In 1830 Charles X. of France, the last Bourbon king, was compelled to abdicate after the July revolution, and went into exile.

In 1848 Louis Philippe of France abdicated in favor of his grandson after the revolution which set up the second French republic. The same year saw the abdication of Ferdinand, emperor of Austria, in favor of his nephew, Francis Joseph, as well as of King Ludwig of Bavaria.

In 1886 Alexander of Battenberg, prince of Bulgaria, was compelled to abdicate after a coup d'état by military conspirators.

In 1889 Dom Pedro II., the last emperor of Brazil, abdicated after a bloodless popular movement had shown that the monarchy had lost its hold on popular sympathy. The republic was established immediately thereafter.

China Made a Republic.

In 1912 the Emperor Hsuan-Tung of China was forced to abdicate on account of a rebellion, and after the republican government which followed had been turned into a monarchy by its president, Yuan Shih-Kai, that potentate also abandoned his monarchial pretensions and became merely president once more.

In 1917 Nicholas II., czar of Russia, abdicated as his government was overturned by revolution. He named his brother, the grand duke Michael, as his successor, but Michael was never able to press his claim.

In 1918 fourteen heads of empires, monarchies, principalities, and duchies renounced their thrones. Most notable of these were Wilhelm II. of Germany.

In 1923 George II. of Greece was forced to flee because of political unrest. He was restored to the throne last year.

PRAYER BOOK MUST BE REPRINTED TO ENTER NAME OF NEW KING

LONDON, Dec. 10.—(AP)—Thousands of newly printed books of common prayer and other devotional volumes will have to be brought up to date, with the substitution of new pages for those on which King Edward was mentioned by name, as the result of his abdication today.

Special coronation prayer books may be completely junked.

One of the industries most severely hit was the silver trade, which spent thousands of pounds on expensive dies and already had delivered thousands of silver coronation medals. They now must be re-melted and recast in the Duke of York's likeness.

WIFE OF MAYOR GETS HIS JOB AT DAYTONA BEACH

Daytona Beach, Fla., Dec. 10.—(AP)—Daytona Beach had a woman mayor and a woman city commissioner tonight—wives of two officials who resigned today under what they termed a threat of removal by Gov. Dave Sholtz.

In a local political shakeup, Mayor Edward H. Armstrong resigned and Mrs. Armstrong was appointed his successor. Then Commissioner George T. Robinson quit the board and Mrs. Robinson was named to fill that place.

A third commissioner, R. W. Carswell, also handed his resignation to the board. Lyle C. Ramsey, until today a bookkeeper in the finance department, got the job.

TEXT OF THE BILL ENDING REIGN OF KING EDWARD VIII.

King's Issue Barred from Crown of England.

LONDON, Dec. 10.—(AP)—The text of the abdication bill which was filed in the house of commons tonight follows:

"A bill to give effect to his majesty's declaration of abdication and for the purposes connected therewith.

"Whereas, his majesty by his royal message of the 10th day of December in this present year has been pleased to declare that he is irrevocably determined to renounce the throne for himself and his descendants, and has for that purpose executed an instrument of abdication set out in the schedule to this act, and has signified his desire that effect thereto should be given immediately.

Dominions Assent.

"And whereas, following upon the communication to his dominions of his majesty's said declaration and desire, the dominion of Canada, pursuant to the provisions of section 4 of the statute of Westminster of 1931, has requested and consented to the enactment of this act, and the commonwealth of Australia, the dominion of New Zealand, and the Union of South Africa have assented thereto:

"Be it therefore enacted by the king's most excellent majesty, by and with the advice and consent of the lords spiritual and temporal, and the commons, in this present parliament assembled, and by the authority of the same, as follows:

"1. Immediately upon royal assent being signified to this act, the instrument of abdication executed by his present majesty on the 10th day of December, 1936, set out in the schedule to this act, shall have effect, and thereunder his majesty shall cease to be king and there shall be a demise of the crown, and accordingly the member of the royal family then next in succession to the throne shall succeed to all rights, privileges and dignities thereunto belonging.

Issue Barred from Throne.

"2. His majesty and his issue, if any and descendants of that issue shall not alter his majesty's abdication or have any right, title or interest in or to succession to the throne and section 1 of the act of settlement shall be construed accordingly.

"3. The royal marriages act of 1772 shall not apply to his majesty after his abdication and not to the issue, if any, of his majesty or descendants of that issue.

"This act may be cited as his majesty's declaration of abdication act of 1936."

Edward's Renunciation.

The attached schedule read:

"I, Edward VIII. of Great Britain, Ireland, and the British dominions beyond the seas, king, emperor of India, do hereby declare my irrevocable determination to renounce the throne for myself and for my descendants, and my desire that effect should be given to this instrument of abdication immediately.

"In token whereof I have hereunto set my hand this 10th day of December, 1936, in the presence of witnesses whose signatures are subscribed.

"Edward R. I., signed at Fort Belvedere in the presence of Albert, Henry, and George [the king's three brothers]."

READS MESSAGE

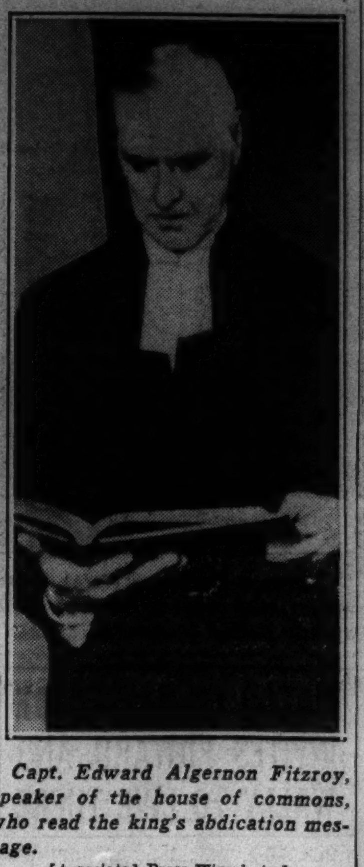

Capt. Edward Algernon Fitzroy, speaker of the house of commons, who read the king's abdication message.

[Associated Press Wirephoto.]

Eat Mrs. Snyder's WITH the FUNNIES

Chew chewies and frown better when you read Dick Tracy; dine on a box of nuts when you read Moon Mullins the incomparable; chew chewies combined with chocolate and marshmallows when you read about the 3 boys and THAT girl in China; as for Harold and Herbie and Winnie and Andy and Skeezix and for lovely Annie . . . YOU choose the kind to chew.

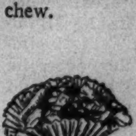

RUSSIAN PECAN MINTS. Chicago went wild over these, knowing the quality was TOPS. They're chocolate creams, flavored delicately with MINT, jacketed in rich chocolate, topped with chopped pecans.

49c per pound

GIVE THE CHRISTMAS SPIRIT

TRENTON
STRAIGHT KENTUCKY BOURBON
ALSO TRENTON CORDIALS LIQUEURS AND WINES

This Whiskey is 21 Months Old—S. Kunin & Sons, Inc., Chicago, Ill. 90 Proof.

Subscribe for the Tribune

OPEN TO 9 P. M. UNTIL XMAS

Manhattan
Jacquarded
SILK PAJAMAS
for men
$7.50

Let him sleep in such soft, silken luxury as he's never known before. He'll like the rich jacquarded silk, the contrasting piped edges, the loose, comfortable fit—and best of all, he'll like the one who had the inspiration to give him a gift fit for a king. In light blue, dark blue, maroon, black, white, gold, or honey

Luxurious lounging models with fingertip length jackets—of the same fine jacquarded silk—dark blue, maroon, gold, light blue and light brown $8.50

Maurice L Rothschild
State at Jackson

C. D. PEACOCK

Gift Rings

Genuine Stones . . . Amethysts to Zircons . . . all mounted in the modern manner.

Listen to "Nothing But the Truth" WGN 3:45 p. m. Sunday

Store Hours till Christmas 9 a. m. to 6 p. m.

C. D. PEACOCK
Jewelers in Chicago Since 1837
State and Monroe + + Palmer House Corner

HASSEL'S SHOES

Remarkable Money-Saving Specials for Thrifty Men

When you want to see the greatest shoe values in America today, walk over to Hassel's loop corner stores and see the splendid $3.35 and $4.55 shoes on display in our windows. You'll not duplicate the smart styles and durable quality for less than $5 to $6 on today's market. You'll marvel at the fine calfskin leathers and the long wearing flexible oak tanned soles and, most important, is that every pair is guaranteed of all solid leather construction. Your satisfaction is guaranteed!

Custom Made Shoes....$5.75, $9, $10

Two Convenient Loop Corner Stores
Madison & Clark, S. W. Cor.
Dearborn & Van Buren, N. W. Cor.
Open Saturday Nights Till 9 P. M.

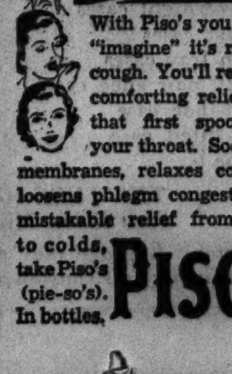

Unmistakable COUGH RELIEF

With Piso's you don't have to "imagine" it's relieving your cough. You'll recognize Piso's comforting relief the instant that first spoonful reaches your throat. Soothes irritated membranes, relaxes cough impulse, loosens phlegm congestion. For unmistakable relief from coughs due to colds, take Piso's (pie-so's). In bottles, PISO'S 35¢ 60¢

NASAL IRRITATION due to colds.

Relieve the dryness and irritation by applying Mentholatum night and morning.

MENTHOLATUM
Gives COMFORT Daily

World famous for 129 Years

Made by the same Edinburgh Family since 1807.

Imported by Continental Distilling Corporation Philadelphia

86.8° proof

McCallum's *Perfection*
BLENDED
SCOTS WHISKY

The New King and Queen of England in Pictures—Duke and Duchess of York Ready to Rule Empire

Copyright: Lisa Studio Photo: From Acme.

ELDER DAUGHTER OF NEW KING NOW NEXT IN LINE FOR THRONE— King George VI. and Queen Elizabeth have two daughters, Princesses Elizabeth, age 10 (left), and Margaret Rose, age 6. They are shown with their pet dogs at playhouse in Great Windsor park. Elizabeth now becomes the next in line of succession.

[Associated Press Wirephoto.]

QUEEN ELIZABETH OF THE BRITISH EMPIRE— Portrait of the former duchess of York, the new queen of England as result of abdication of her brother-in-law. She is the former Lady Elizabeth Bowes-Lyon, daughter of the earl of Strathmore, and of Scottish descent.

[Acme Photo.]

NEXT IN LINE—Princess Elizabeth, age 10, the elder daughter of Great Britain's new sovereigns. She is heir-presumptive to the throne.

[Associated Press Wirephoto.]

BECOMES RULER OF BRITISH EMPIRE— Portrait of duke of York, who ascends throne of England probably as George VI. following the abdication of his brother, Edward VIII., who gave up throne for love of American divorcee. George VI. was born Dec. 14, 1895.

Copyright: Lisa Studio Photo: From Acme.

THE FIRST FAMILY OF THE BRITISH EMPIRE—King George VI., who succeeds his elder brother, Edward VIII., on the throne of England, shown with his queen, Elizabeth, and their elder daughter, Princess Elizabeth, at their home before crisis developed. George VI. is the opposite of his brother in many respects. The official proclamation of his ascension to the throne will be made as soon as legal formalities are complied with.

[Acme Photo.]

WHEN NEW KING AND QUEEN WERE MADE WELSH BARDS IN 1926— An incident in the lives of the duke and duchess of York, who will rule England. The picture was taken at Swansea when the royal couple, shown on either side of Welsh "priest," were initiated into the Fraternity of the Gorsedd of the Bards at Welsh Eisteddfod.

[Associated Press Wirephoto.]

THE NEW KING ARRIVES HOME—Picture transmitted to Chicago by radio and wirephoto showing George VI. as he returned home last night from Windsor castle. It is his first picture since brother's abdication.

[Associated Press Wirephoto.]

FROM THE ROYAL PICTURE ALBUM—Edward VII. with his grandchildren in 1902. The abdicated Edward VIII. is rear left. In front are duke of Gloucester (left), the princess royal, and (right) the new monarch.

[Underwood & Underwood Photos.]

EARLIER PICTURES OF DUKE AND DUCHESS WHO BECOME RULERS— At left are York and Lady Elizabeth Bowes-Lyon just before their marriage in 1923. At right the couple is shown in 1926 with Princess Elizabeth when the baby, now next in line for throne, was christened. The wedding of the two was one of important events of year.

[Kadel & Herbert Photo.]

NEW QUEEN WHEN SHE WAS BRIDE—Lady Elizabeth Bowes-Lyon, who becomes Queen Elizabeth, shown as she left London home for Westminster abbey in 1923 on day she became bride of the duke of York, now king.

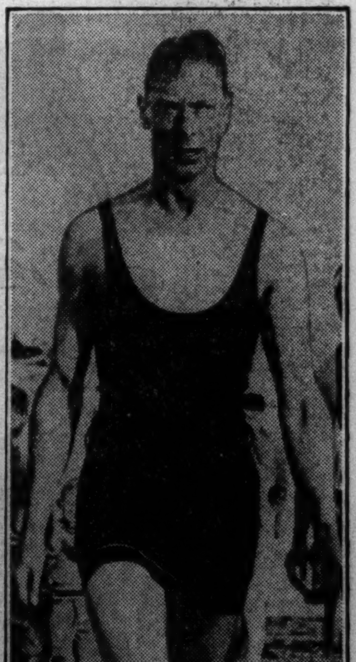

[Acme Photo.]

SWIMMER—The new king as he appeared recently in bathing suit bound for beach at boys' camp.

DOMINIONS 'OVER THE SEAS' ACCEPT THE ABDICATION

Welcome Accession of New Monarch.

OTTAWA, Ont., Dec. 10.—(AP)—Canada fell in line behind the mother country tonight to accept King Edward's abdication and the accession of his successor at the same time the London parliament takes that action.

Prime Minister Mackenzie King won his cabinet's approval of an order in council which will make the shift in British rules effective in Canada simultaneous with its acceptance in the United Kingdom. Gov. Gen. Baron Tweedsmuir immediately approved the step.

Mackenzie King was permitted to act under the British statute of Westminster, and ratification by the Canadian parliament—expected at its regular January session—will be a formality.

The government explained it would have been impossible to call the dominion parliament together in time to assure simultaneous action with that of the British parliament.

Papers Publish "Extras."

Edward's abdication caused publication of the first newspaper "extras" in Ottawa since the armistice ended the world war 18 years ago.

Mackenzie King, in concluding a statement explaining the order-in-council, said:

"I need only add that I am sure the statement of his majesty as set forth in the instrument I have just read [Edward's declaration of abdication] will be received with profound regret throughout Canada."

The prime minister showed indications he had passed a sleepless night as he received newspaper men to announce Canada's decision to treat Edward's resignation and the selection of his successor in whatever way it is received by the British parliament.

He and his cabinet had been in constant touch with London developments, through confidential cables and news reports.

Hides Canada's Stand.

Mackenzie King gave no statement of the stand Canada has adopted since the controversy between the British monarch and his cabinet began.

Whether he will disclose Canada's position soon depends on the action taken by the United Kingdom government and the other dominions, he said.

When the bill accepting Edward's withdrawal is acted upon in the British parliament, Canada's governor general will receive a commission from the new monarch and will reswear the dominion ministers and other high officials.

It will be the second time in a year for this procedure. Authorities only recently completed the re-swearing procedure necessitated by the death of King George V.

Irish Dail Meets Today.

[Chicago Tribune Press Service.]

DUBLIN, Irish Free State, Dec. 10.—The dail eireann [parliament] will meet tomorrow to rush through legislation made necessary by the abdication of King Edward VIII. This will require certain alterations in the Free State constitution which had not previously taken cognizance of the possibility of the king's abdication.

While belief is that President Eamon de Valera will proceed in line with the British parliament, there is an opportunity for intransigeants to make trouble and say there is a chance of ridding the country once and for all of the British connection. One member of the Labor party today said he had voted for abolition of the oath of allegiance to the British king and that he does not intend to reëstablish that allegiance.

Laborites Are Excited.

The Labor Journal tomorrow will point out the government could, by refusing to legislate for recognition of the duke of York as king, instantly free this country from British association, while at the same time Edward could remain king of Ireland though he could hardly act in a kingly capacity.

This does not provide any probable line of action, but indicates there is some idea among Laborites that the empire crisis should be seized to make an advance toward complete independence. There are certain members of the De Valera party [Fianna Fail], who might be expected to take the same attitude and thus tomorrow's meeting of the dail may lead to some startling surprises.

Ulster's Cabinet Meets.

[Chicago Tribune Press Service.]

BELFAST, Northern Ireland, Dec. 10.—While crowds besieged newspaper offices here today to obtain details of King Edward's abdication, the cabinet of Northern Ireland held a special meeting. After the session Prime Minister Viscount Craigavon issued a statement in which he assured the royal family of the government's sympathy and its loyalty to the new king. The duke of Abercorn, governor general of Northern Ireland, is returning from London to proclaim the new king.

Australia Hails New King.

SYDNEY, Australia, Dec. 11 [Friday].—(AP)—Prime Minister Joseph Lyons of Australia expressed sorrow over King Edward's abdication but welcomed the duke of York to the throne in a radio message to the Australian people today.

"It is with the deepest sadness we bid King Edward farewell," he said. "We turn our thoughts to the new king, who takes to the throne a wife we know and love." [The duke and duchess of York visited Australia in 1927.]

"Whatever regret we feel," Lyons said, "Australians know the new king and queen will excite and attract admiration and loyalty."

South Africa Welcomes York.

CAPE TOWN, South Africa, Dec. 10.—(AP)—The Cape Town public and press voiced sympathy and sorrow for Edward VIII. on his abdication today, but heartily welcomed his brother, the duke of York, as his successor.

The Cape Town Argus declared:

"Once more Buckingham palace will see a happy, united family, and under their inspiration the empire's fortunes will resume a level stride when the present disastrous interruption has faded into a nine days' wonder."

They Were the Best of Pals

Edward VIII., who gave up his throne yesterday, shown riding with Princess Elizabeth, elder daughter of the new King George VI. Elizabeth is now first in line of succession for the throne.

[Acme Photo.]

FRAU SIMPSON—WHO IS SHE? ASK UPSET GERMANS

Censorship Ends Only as King Abdicates.

BY SIGRID SCHULTZ.

[Chicago Tribune Press Service.]

BERLIN, Dec. 10.—"Who is Frau Erneste Simpson?" Germans puzzled tonight.

Newspapers, timed to appear at the same time as the official radio broadcast, startled homegoing crowds with the abrupt announcement that King Edward VIII. of England had abdicated—the first explanation of the British crisis that the propaganda ministry had allowed to be published.

The explosive suddenness of the announcement was accompanied by pictures of King Edward, the duke of York and his duchess, but not until readers got to page 2 was there a mention of Mrs. Simpson—and no pictures.

"The king's desire to marry one Frau Erneste Simpson caused the crisis," it said.

Declares England Is in Doubt.

The official newspaper, Der Angriff, declared that after Prime Minister Stanley Baldwin's first statement to the house of commons [a week ago] no other outcome was expected. The newspaper commented that even the best informed circles in England do not know what the effects may be, though something must be expected, "even if it is not possible to forecast what shape it will take."

The Nacht-Ausgabe emphasized that the change on the English throne "will not affect Germany's relations with England."

The official news agency says "Germany greets King George VI. with the same heartfelt good wishes as it greeted Edward VIII. when he ascended the throne."

The official biography recalls how Edward last year at the annual rally of the British legion told ex-soldiers that their task was to work for a better Anglo-German understanding.

Calamity! Says Baltic Press.

[Chicago Tribune Press Service.]

RIGA, Latvia, Dec. 10.—The abdication of King Edward VIII. of England is viewed as a calamity affecting all Europe, according to the Baltic press which asserts that the stability of the Birtish government is one of the chief props of European stability and the crisis which has shaken the British empire also has shaken the continent.

Events in England occupied a prominent place in the discussion of the foreign ministers of Latvia, Lithuania, and Estonia, meeting in Riga today for the fifth conference of the Baltic entente whose chief problem is to maintain normal friendly relations both with Germany and Russia, at the same time avoiding siding with either country.

Italians are Sympathetic.

[Chicago Tribune Press Service.]

ROME, Dec. 10.—King Edward's abdication, though so consistently foreshadowed in the last few days that it caused no real surprise, has not failed to create an enormously deep impression on the Italian public. The young king, whom the people here still remember on the Italian front during the world war, is personally very popular in Italy and sympathy for him is expressed on all sides.

It is fully realized the decision he was obliged to take was not an easy one and must have caused him intense anguish. From a purely human viewpoint, the Italians consequently feel for him very strongly.

If the collective opinion of the Italian people about the British constitutional crisis can be put in words, it is Edward, as a man, has come out of the trial with increased stature—but as a king, has been found wanting.

France "Profoundly Relieved."

PARIS, Dec. 10.—(AP)—French officials declared tonight the government was "profoundly relieved" at the termination of the British constitutional crisis, and called King Edward's abdication "the best possible solution."

"It was a solution thoroughly in keeping with the finest British traditions of dignity and fair play," a government spokesman said. Crowds gathered in front of newspaper offices where bulletins on the Britsih situation were published. In cafés along the boulevards the abdication and "l'affaire Simpson" were the principal topics of discussion.

Carol Censors News.

[Chicago Tribune Press Service.]

BUCHAREST, Dec. 10.—The Rumanian people were not allowed to know the real nature of the crisis in Britain until two days ago because of King Carol's own matrimonial complications. He insisted the real nature be concealed and newspapers were confiscated for merely publishing Mrs. Simpson's portrait.

In Bucharest the facts are now allowed to be known but in Transylvania the censor still continues to blackout Mrs. Simpson's name from all articles in local newspapers.

The abdication of King Edward is regarded as a tragedy both for the king and for Great Britain.

Hog Sticker Gets Life for Murder in Packing Plant

Joseph Bailiff, 43 years old, colored, who slashed one man to death and seriously cut several fellow workmen on Oct. 30 in the plant of Swift & Co., where he was employed as a hog sticker, was sentenced yesterday by Judge Robert C. O'Connell in the Criminal court to serve 99 years in the penitentiary for murder. He also was found guilty of assault to kill and given an additional sentence of one to 14 years in jail. Bailiff pleaded that he became enraged at taunts of fellow workmen for being late to work. The man killed was Francis Bourdua, 35 yeasr old, a government inspector.

TOBEY Furniture
Michigan and Lake

Hand Carved Solid Mahogany

Authentically detailed . . . covered in fine mohairs, brocatelles, etc. A quality sofa for which you would ordinarily pay* much more. 125.00

Finest Brocatelles

85.00

A luxurious chair, beautifully styled and covered in the finest of brocatelles or velvets. Down and feather cushion.

STORES OPEN 9 A. M. TO 9 P. M. UNTIL CHRISTMAS

Christmas Gifts from BASKIN—a Man's store

Our *two* stores are crowded these days with more women than men because they know how male eyes brighten at the familiar label of a MAN'S store—Baskin. Our Robe collection is getting special attention—it's so varied in style and fabric, ranging from sleek silks to warm flannels—priced as little as $7.50 and as much as $30.

Two of a Princely Collection of

ROBES

A robe is one Gift which never outlives its usefulness and which reminds "him" of the giver constantly throughout the year! The gentleman at the left is wearing the "Gable" shirred back—very smart, very comfortable. Made of *all-wool* flannel of unusually fine texture . . . *looks* and *feels* like much more than $10. The gentleman at the right is royally robed in one of luxurious silk, full satin lined . . . hairline stripes on dotted ground . . . solid colored cuffs, collar, sash and welt pockets—$12.95

Other Flannel Robes $7.50 to $18 — *Other Silk Robes* up to $30

BASKIN
TWO STORES
133 South State Street, *South of Palmer House* — Clark at Washington, *Temple Building*
HART SCHAFFNER & MARX CLOTHES

OPEN TO 9 P.M. UNTIL XMAS

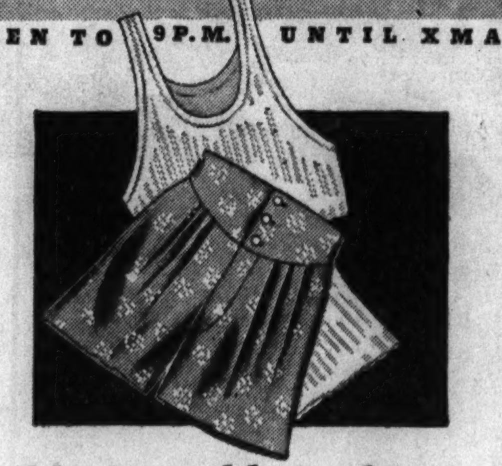

Mansco athletic shirts or shorts

Ideal Christmas gifts—luxurious, extremely comfortable shirts and shorts by the Manhattan Shirt Company. The shorts are of fine sateen, madras or broadcloth. The ribbed lisle shirts are well fitting, yet "stretchy" enough to give freedom of movement. Gift combinations that can't be beat—each

$1

Others 55c to $2.50

Maurice L Rothschild
State at Jackson

Osteo-path-ik
patent leather dress shoes
$7.50

Very sleek, very smart . . . and you can dance all night the first night you wear them; that's the advantage of the Osteo-path-ik nailess, flexible construction

Spats, $2, $3, $4.50
8th floor

The flexible nailess construction gives you perfect foot comfort

Maurice L Rothschild
State at Jackson

CARSON PIRIE SCOTT & Co
Store Hours Today 9 A. M. to 6 P. M.

Give Yourself a Gay Pre-Christmas Present

A Cap and Scarf Set

$3.45

It's something you need right away—to keep you warm and to brighten your dark winter coat. We predict that you'll enjoy it so much that you'll want all the favorite people on your gift list to have them, too. The hat has a "French Revolutionary" slant, high in front, low in back. Both the hat and the ascot scarf are knit in a smart rib pattern, close and firm. Your choice of many bright colors.

Cap and Scarf Aisle, Fifth Floor

"Most productive used car medium on cost basis"

says

Ray Huene, Secretary,
J. J. Wright Company,
242 W. 55th St.

"We have been advertising for the past 23 years. Consistently during this time we have found the Tribune want ad columns by far the most productive want ad medium for used cars on a straight cost per sale basis, so that now you print all of our used car advertising exclusively.

"Renewing our yearly contract with the Tribune will permit us to make a more impressive representation in the medium whose potential market has proved with us to be Chicago's best buy for classified advertising."

CUT USED CAR SELLING COSTS!

More people read the Tribune than read any other Chicago newspaper. The Tribune reaches not only the cream of the Chicago automotive market, but the entire market. For more sales at decreased advertising cost, concentrate your used car advertising in the Tribune!

"Tribune Want Ads best source of used car prospects"

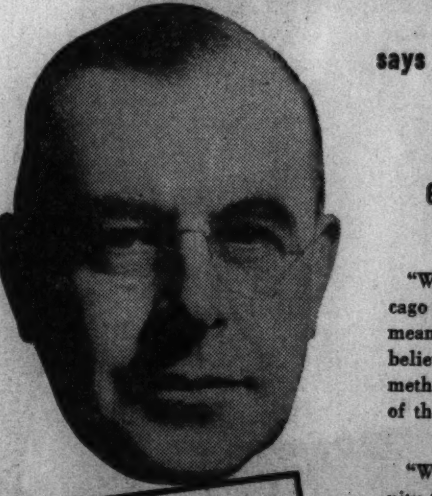

says

A. A. Lawder, Jr.,
Lawder Brothers,
6900 Vincennes Ave.

"We have always found the Chicago Tribune a most valuable means of obtaining prospects, and believe it to be the most competent method of letting the public know of the values in our used cars.

"We wish to take this opportunity to thank you for the resultfulness of our Tribune want advertising, and your representatives for their uniform co-operation in making our Tribune advertising get results and pay out."

CUTS SELLING COSTS!

More people read the Tribune than read any other Chicago newspaper. The Tribune reaches not only the cream of the Chicago automotive market, but the entire market. For more sales at decreased advertising cost, concentrate your used car advertising in the Tribune.

EDWARD GIVES UP CROWNS NOTED IN BRITISH HISTORY

Oldest One Designed in 1662 for Charles II.

When Edward VIII. of England declared his love for Mrs. Wallis Warfield Simpson and renounced the throne of England, he renounced also three crowns, one of which was modeled after that worn by King Edward the Confessor in 1066. In addition to the three crowns he had never worn, Edward indirectly renounced three famous coronets which would have been worn by his queen had his course been different.

Of them all, the Crown of St. Edward is the oldest and richest in tradition. It was designed in 1662 for the coronation of Charles II., who was restored to the throne in 1660 amid general rejoicing. The original crown of Edward the Confessor had been destroyed after the execution of Charles I. in 1649 when parliament did away with all emblems of royalty.

Crown of St. Edward.

The crown of St. Edward today is substantially the same as when designed in 1662 by Sir Robert Vyner. But the first monarch who wore it was as licentious as the first Edward was saintly. The crown itself is a thing of breath-taking beauty.

From a rim of gold ornamented with clusters of rubies, emeralds, and diamonds, there extend upward four crosses-patée alternating with four fleurs-de-lys, decorated with precious stones. Rising from the tops of the crosses are two arches of gold which cross each other at the top of the crown, which is depressed.

A mound of gold is atop the intersection of the arches, which are symbols of independent sovereignty. A jewel-encrusted fillet surrounds the mound. From this rises a single arch, on the top of which is a cross-patée of gold set with brilliants, and climaxing all, on top, a large spheroidal pearl, with two other pearls hanging on either side of the cross. The crown is worn over a crimson velvet cap trimmed with miniver.

The Imperial State Crown.

The imperial state crown, made for Queen Victoria in 1838, is the world's most valuable and beautiful crown, say authorities. It weighs more than 39 ounces. Besides three priceless jewels, the ruby of Edward the Black Prince [1330-1376], the Stuart sapphire and the St. Edward sapphire, it contains: 4 rubies, 11 emeralds, 16 sapphires, 217 pearls and 2,783 diamonds.

In the front is the second largest portion of the Star of Africa, the great 1½ pound diamond found in 1905 and given to Edward VII. by the Union government of South Africa. It is a comparatively recent addition to the crown. Above it is the Black Prince's ruby. This has been valued at 110,000 pounds sterling. This is the most historic of all the crown jewels.

Its origin, possibly oriental, is unknown, but in 1367 it belonged to the king of Granada. Don Pedro, king of Castille, fancied it, killed the owner and took the ruby.

When an English force under Edward the Black Prince that year aided Don Pedro at the battle of Nagera, near Vittoria, he gave the ruby to the Black Prince. In the back of the crown is the great sapphire of Charles II., willed to George III. with other Stuart jewels by Cardinal York, son of Charles Edward, the Old Pretender. In the center of the cross at the summit of the crown is Edward the Confessor's sapphire, said to give its owner power to cure the cramp.

Imperial Crown of India.

The imperial crown of India was made for the late George V. when he decided to travel to India to be crowned emperor of that country. This was done because the laws of England apparently forbade a king to take his crown out of England and because of the risk of taking the crown such a distance by sea.

It is of the usual English design, with four crosses-patée and four fleurs-de-lis alternating on the upper rim of the circlet. An Indian ruby is in the center of the cross-patée in front. In the lower part of each fleur-de-lis is a fine emerald, and another is in the center of the top cross. All other stones are diamonds.

With this King George V. was crowned in Delhi in 1912.

Queen's Mary Modena Crown.

First of importance among the queen's crowns is that of Mary of Modena. Still used, it is unchanged except for minor alterations, done probably at the time of the coronation of William and Mary. The only stones used in the crown are diamonds and pearls. Some of the diamonds are very large.

Mary of Modena, who had wished to become a nun, was married in 1673 to James, duke of York, heir-presumptive to the British throne, who had declared publicly his conversion to Catholicism. She was chosen because of her religious nature and her great beauty as well. She once said that upon reaching England and seeing her husband her feelings almost brought tears. Her married life with James, who assended the throne in 1685, was unhappy, due to his unfaithfulness, and lonely, due to her unpopularity.

James previously had contracted a marriage with Anne Hyde, daughter of Lord Clarendon. She died in 1671. By her he had eight children. Mary of Modena bore seven. In addition, James had four children, three by one mistress and one by another. He rivaled Charles II. as a libertine.

The Mary Modena Diadem.

In the coronation procession on her way to be crowned, Mary of Modena did not wear her crown, but a diadem or circlet. This remains in the Tower of Jewels. It is simple and beautiful, its jewels exclusively diamonds and pearls, and is said to have cost £110,000.

There is no record that any queen has worn it since Mary's reign. On her return from her coronation she wore her crown.

The Queen's State Crown.

The state crown of Queen Mary was made for her coronation in 1911.

THE CROWN JEWELS OF THE BRITISH EMPIRE

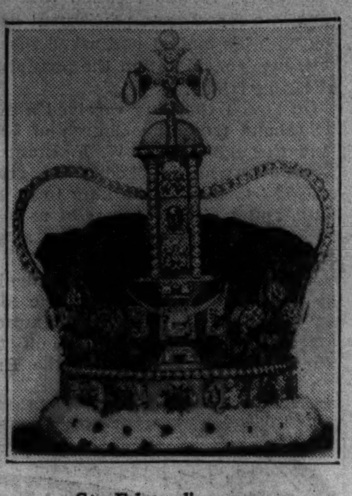

St. Edward's crown.

Imperial state crown.

Imperial crown of India.

Crown of Queen Mary of Modena.

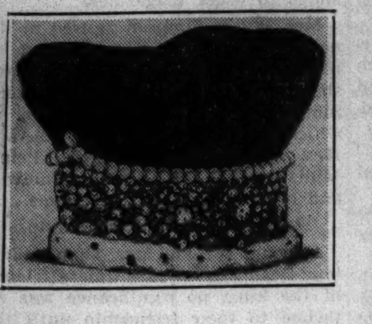

Diadem of Queen Mary of Modena.

State crown of Queen Mary.

Prince of Wales crown.

In the center of the circlet is one of the smaller portions of the Star of Africa diamonds, which George V. had cut into various large and small stones.

Elsewhere in the crown are diamonds alone. The design as a whole is said to be a symbol of the dominion of the Christian faith over the world.

Prince of Wales Crown.

The last of the royal crowns is that of the prince of Wales. It is of gold and has a single arch over the head. The arch is deeply depressed in the center and is topped by a mound of gold. Although this crown sparkles and flashes as though set with precious stones, the fact is that the gems and pearls that encrust it are imitations. This is the only crown to which Edward VIII. ever attained.

Report Indictment Against Husband in Police Slaying

The Cook county grand jury was reported yesterday to have voted a true bill charging Harry Obinger, 36 years old, 1547 East 67th street, with the murder of Policeman Martin Condon of the Gresham station. Condon was shot to death Nov. 30 by Obinger because of his attentions to Obinger's wife, Tillie, 26 years old. On Wednesday attorneys for the Obingers dismissed their divorce suits which had been pending in Circuit court.

Report Gov. Louis Brann May Get Philippines Post

Portland, Me., Dec. 10.—(AP)—The Evening Express in a dispatch from its Washington correspondent says Gov. Louis J. Brann was discussed in capitol circles as a possible successor to Frank Murphy, former governor of the Philippine Islands.

Marshal-Slaver to Pay Fine; Accept Probation

Jonesboro, Ark., Dec. 10.—(AP)—Attorneys for City Marshal Paul D. Peacher of Earle, Ark., announced today he would pay the $3,500 fine and accept a two year probationary sentence for subjecting seven Negroes to slavery. He has abandoned plans for an appeal.

MANDEL'S Christmas City "SANTA'S HOME TOWN"

Today and Saturday Only!

Cape Cod Weather Glasses

The Gift That Is "Different"

We've Already Sold Thousands

$1

One of the biggest gift sensations of the year. Attractive to look at, and fun to use. Practical, too! Accurately forecasts weather 8 to 24 hours in advance.

The Cape Cod is an interesting hand-blown reproduction of the weather glasses used by the officers of the romantic Yankee Clipper ships of 1850.

Avoid Disappointment . . Shop Early.

After Saturday the Price Will Be Higher.

Phone State 1500 or Order by Mail

MANDEL BROTHERS, 11 North State. Chicago, Ill.

Name.................. M. O....... Chg.......

State.................. C.O.D...... Chk.......

City.................. State.............

No. Cape Cod Glasses....................

Mailing charges extra outside our regular delivery zone. Illinois mail orders add 3% for State Occupational Tax.

MANDEL'S OPTICAL SECTION—FIRST FLOOR—WABASH.

You Can Shop Tonight at Mandel's Until 8:30 P. M.

MANDEL'S Christmas City "SANTA'S HOME TOWN"

12,000 PAIRS OF RINGLESS HOSE!

Two Luxury Sheers

2-Threads! 3-Threads! Both Ideal for Gifts!

88c pair

3 Pairs for $2.55

"Intrigue" for Evening

- **2-thread** very sheer crepe.
- Extra fine seams for beauty.
- Heel within a heel for wear.

"Swing" for Afternoon

- **3-thread** veil twist hose.
- Individually proportioned in three lengths to fit **you.**
- **Swing** for medium length.
- **Swing-Hi** for extra length.
- **Swing-Lo** for short length.

Mail and Phone Orders Filled on 2 or More Pairs. Carefully Gift Wrapped. Call State 1500.

Both Styles in 5 Smart Tones

Copperlone, Taupetone, Beigetone, Browntone, Blacktone

Mandel's Hosiery—First—State.

KING'S DECISION HIS BUSINESS, SAY AMERICANS

Many Regret Edward VIII. Quit Throne.

Washington, D. C., Dec. 10.—(AP)—While President Roosevelt and the state department refrained tonight from any comment on King Edward's abdication, the view that it was no concern of this country was expressed widely in other government quarters.

There was little indication that Mrs. Wallis Simpson's American birth made any difference in the official reaction.

Expressions of regret and strong disapproval were mingled with applause for the king's "courage" and "chivalry" in comment from members of congress.

Roosevelt Is Informed.

Word of Edward's decision was sent by naval radio to Mr. Roosevelt, who is returning aboard the Cruiser Indianapolis from the South American peace conference.

The abdication will necessitate no change in the diplomatic machinery between the two countries. New credentials for American ambassadors are provided only when there is a change of ambassadors, not when a shift of foreign rulers is involved.

Some of the capital comment included:

Secretary Daniel C. Roper: "It should not concern us. We have troubles enough of our own without taking over those of England."

Senator William E. Boran of Idaho: "I am pleased that parliamentary government was victorious. Individuals do not count in such a contest."

Would Have Kept Throne.

Senator Thomas P. Gore of Oklahoma: "If I had been king I would have had the coronation in due course, then married this woman, then said to the world, 'It's your next move.'"

Senator A. V. Donahey of Ohio: "I do not see how it could affect America very much, one way or another."

Chairman Sam D. McReynolds of the house foreign affairs committee: "I regret very much to see his action because no one knows what trouble it may bring for Great Britain."

Representative Sol Bloom of New York: "It is strictly a British affair and I guess they did what was best to save the British empire and the peace of the world."

Senator William H. King of Utah: "I think he has exhibited in his relations with Mrs. Simpson an utter disregard for his position and the welfare of his country. His abdication is the proper finale to his unwise course."

Regrets King's Surrender.

Representative Clark of Idaho: "I regret that the king didn't fight it out with the old fossils who are running the British empire."

Senator Frederick Van Nuys of Indiana: "I believe the abdication will be detrimental to the best interests of the masses of the British people."

Senator Burke of Nebraska: "I think if the king loves the woman he ought to marry her."

Senator George McGill of Kansas: "I don't expect any serious complications, either international or otherwise."

Senator Burton K. Wheeler of Montana: "I think he's foolish to abdicate and I believe the effect is going to be injurious to the British empire for a long time to come."

You Can Shop at Mandel's Until 8:30 Tonight

MANDEL'S Christmas City "SANTA'S HOME TOWN"

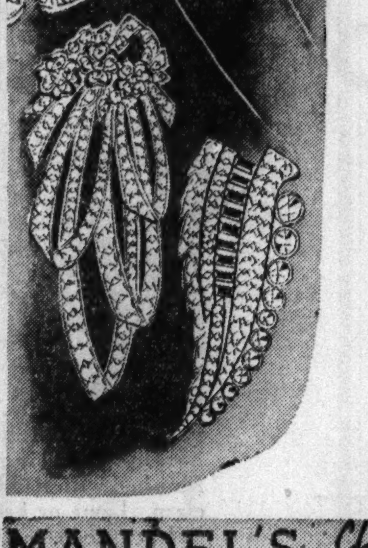

A Brilliant Idea for a Brilliant Gift!

Rhinestone Jewelry $2

Gorgeous, sparkling rhinestone clips, brooches and bracelets. Every piece rhodium finished—making them tarnishproof!

Mandel's Jewelry—First Floor—Wabash.

MANDEL'S Christmas City "SANTA'S HOME TOWN"

Never Before at This Price!

Herringbone Stripe

Pajama and Matching Coat

In Fine Rayon Knit $2 ea.

An ideal gift for business girls, co-eds and one who travels. Won't wrinkle when packed. Pajama with straight or ski trouser. Coat to match. Dubonnet, green, blue. 34-40.

Mail and Phone Orders Filled. Call State 1500.

Mandel's Lingerie—Third Floor—State.

Mare Dies at 37 and Leaves Babies, 23 and 25

Coldwater, Mich., Dec. 10.—[Special.]—What is believed to be the oldest horse in Michigan, if not the entire United States, Nell, property of Alfred Baker, is dead here at the age of 37 years. Nell was born on the Baker farm in 1899.

Sleeps in R. R. Station; Robbed of $999 Check

South Bend, Ind., Dec. 10.—[Special.]—Donald J. Carmouche, Chicago, fell asleep last night on a bench at the station while awaiting a train. When he awoke he found that an envelope containing a $999 check had been stolen.

You Can Shop Tonight at Mandel's Until 8:30 P. M.

MANDEL'S Christmas City "SANTA'S HOME TOWN"

Black double duty crepe with white, blue or red metal striped top under jacket. 10-16.

"Windabout"—black crepe with diagonal wool stripes in red, blue and green. 12 to 18.

A Sellout Last Week

Thrifty Fashions THIRD FLOOR

More Thrifty Fashion Shop

Day Dreams

$7.95

More of these thrilling styles (all unusual values at this low price) for you who came too late last week! Group includes wools, taffetas and crepes for sizes 12 to 18.

Thrifty Fashion Shop—Third—State.

MANDEL'S Christmas City "SANTA'S HOME TOWN"

Kover-Zip Anklets

Features of Higher Priced Garments

Genuine Alpine Fleece 3-Piece Snow Suits

With fully lined jacket, pants and cap $7.98

One of the finest, softest fabrics we know, and one of the most durable. Kover-Zip front or double breasted jackets to wear over fully lined bib-suspender pants with Kover-Zip anklets. Bright plaids or solids. Sizes 4 to 14.

Phone Orders Filled. Call State 1500.

Give Them a Practical Gift in Sturdy, Long Wearing

BILLIKEN SHOES

$3.45

Extra comfort because they're designed to give ample room and support to tender growing feet. Sturdy shark tip elk oxford for boys and girls, patent T strap for girls. Sizes 12½-3.

- Growing girls' sizes, 3½ to 8.................... $4.45

Mandel's Individual Shops for Youth—Sixth Floor—State.

Moving Forward

Marshall Field & Company presents here each day observations and opinions intended to be of interest and value to those it seeks to serve.

WASHROOM INTERLUDE

By CALEB

A YOUNG man lounged in the washroom of a large business, idly blowing smoke rings. The rush hour was on. A visitor stopped to adjust a shoe-lace. The young man yawned.

Relying on the white hair showing beneath his hat, the visitor said, "Isn't this the busiest time of the day and the busiest day of the week for your company?"

The young man looked a little resentful. "Yeah."

"Are you ambitious?"

"What do you mean, ambitious?"

"Are you anxious to get ahead in business? Do you expect to be successful?"

"Yes, but I don't know what you call success. I want to make a lot of jack, if that's what you mean."

The white haired man was smiling. "It's none of my business," he remarked, "but I've raised three boys who are a great deal older than you, and I just wondered if anyone had ever told you that usually a young fellow's *ambitions* and his natural inclination to stop once in a while and smoke a cigarette or have a breathing spell are not congenial bedfellows. One will sooner or later throttle the other."

The young man looked surprised but he didn't run.

"I don't mean that what you are doing is in itself a bad or important thing. You are entitled to this time out, I presume. My point is this—and I wish you would think about it and always remember that a friendly old man once reminded you of it: The man who built this fine business in which you are working and the men who are at the head of it now and the men who command respect in its numerous executive positions today are not men who could idle the minutes away at a time when the business most needed their effort.

"I am not reproaching you. I am simply saying you must choose to devote yourself ardently to the interests of the business in which you hope to progress *or* you will find the relatively few young men who do that leaving you far behind in the next decade."

The young man didn't even say, "Yes, sir," or "Thank you," or "Maybe you're right." It was apparent he was thinking. Thoughtfully he ground his cigarette under his heel and slowly walked from the washroom.

Ten years from today you would be able to tell whether he *really* listened to the old man.

Copyright 1936 by
Marshall Field & Company

174

RESORTS AND TRAVEL.

Ocean Travel.

EUROPE ROUND TRIP—$167
Arnold Bernstein Line $226 Red Star Line
One-Class-Run-of-Ship—Tourist ClassIsTop
CHARLES KOZMINSKI: Gen'l West'n Pass. Agent
307 N. Michigan Ave. Franklin 8307

JAPAN AND CHINA BY N. Y. K.
Large and fast motor liners to Orient from San Francisco, Los Angeles, Seattle, Vancouver. 40 North Dearborn St., Chicago, Ill. or leading tourist agents.

EUROPE — HAMBURG-AMERICAN LINE
NORTH GERMAN LLOYD
130 W. Randolph St., Chicago. Fra. 4130

FLORIDA.

78° WARM IN MIAMI YESTERDAY

A COMPLETE RESORT IN ITSELF, WITH private beach, famous cabana colony and acres of tropic gardens. RONEY PLAZA—"AMERICA'S FINEST OCEAN-FRONT HOTEL"—MIAMI BEACH, FLORIDA.

COLLIER FLORIDA COAST HOTELS—Offering a friendly Florida welcome on the East Coast, West Coast and Lake Region! Including Florida's finest golf, fishing and resort centers. Apply to travel agents for literature.

INDIANA.

COME TO FRENCH LICK NOW! Enjoy a real "Health Holiday" at glorious French Lick. Ten days here will fit you for the strenuous months at home. Rates are low.
French Lick Springs Hotel, French Lick, Ind.

ARKANSAS.

HOT SPRINGS NATIONAL PARK, Arkansas. Curative Thermal Baths. Golf. Sunshine. Relief from Circulatory Troubles. Write for Booklet.
THE ARLINGTON HOTEL AND BATHS

Subscribe for the Tribune

EDWARD GIVES UP AMBITION TO BE POOR MAN'S KING

Story of Life as Prince and Monarch Told.

Abdicating after a reign of less than a year, King Edward VIII. gave up not only his throne but his ambition to go down in history as a "poor man's king" for the sake of his love for the American-born Mrs. Wallis Simpson.

He would like to have played a royal rôle as a kingly benefactor to the toiling masses of his empire, raising the poorest of them out of their poverty and misery and carrying out a great program of slum clearance and modern housing.

But his ambition was wrecked against the massive power of the British constitution, so powerful that even a "democratic king," immensely popular with the people, could not successfully defy it.

Cabinet's Objections Twofold.

The cabinet, which with the house of commons is master of the sovereign under the British laws, refused to approve his marriage to Mrs. Simpson on the ground that the British public would not accept a queen who was not only a commoner but also divorced. And it turned thumbs down also because the king had publicly espoused programs of social reform not only without its prior approval but also in apparent criticism of its own policies.

So the 42 year old "bachelor king," the first England had had since 1660, had to choose between living his own life in his own way and conforming to the constitutional limitations of a British sovereign. He made his choice in characteristic fashion. It was typical of his life-long habit of independence—some of his critics have called it "stubbornness." It was what one might have expected of a ruler who had broken one time-honored tradition after another not only during his reign but also earlier as prince of wales.

Thus England's sixtieth sovereign will not be known historically as the leader of his empire in times of great social and economic changes but as the king who did not remain on the throne for his coronation, which was to have been in May of 1937.

A Gay "Prince Charming."

Probably he will be recalled even better by the people of this generation not as a king at all, but as the prince of Wales—that "prince charming" of the gay post-war period whose boyish smile, charm of personality and carefre existence filled romantic hearts the world over with vicarious happiness.

The European princesses who were reported engaged to marry him as regularly as each social season came along, the American debutantes who enjoyed his company at Long Island parties, the girl reporters, shop clerks and others who danced with him will keep their picture of him as a prince and not as a king. And no doubt many will sympathize with his decision and agree that the world were well lost for love.

King Born at White Lodge.

King Edward was born on June 23, 1894, at White Lodge, Richmond Park, the home of the duke and duchess of Teck, his maternal grandparents.

King Edward's childhood was spent mostly at York cottage, Sandringham, and York house, St. James's. His father, who later became King George V., was then duke of Cornwall. When Edward was 7 years old Queen Victoria died and the then prince of Wales became King Edward VII.

The young prince, who had already been taught the rudiments of navigation by a veteran officer of the British navy, was prepared for a naval career first by private tutoring, then by life as a cadet at Osborne, where he enjoyed the nickname of "Sardine," and at Dartmouth.

He was at Dartmouth when King Edward VII. died in 1910 and when his own father became King George V. He became duke of Cornwall by his father's accession to the throne, and on June 23, 1911, his sixteenth birthday, he was created prince of Wales by letters patent.

Back to Naval Training.

The new prince of Wales returned to his naval training, which he completed with three months' service as a midshipman aboard H. M. S. Hindustan.

Returning to England, the prince took up residence at Megdalen college, Oxford.

The beginning of the world war cut short his university life.

In France the prince won the hearts of the soldiers by his bravery, endurance, modesty and absence of "side." He insisted on getting up into the front line as often as he could. As a transport officer and a bearer of dispatches he managed to do so often, and appeared to take pride, according to fellow officers, in spending time in the trenches and dugouts, listening to officers and common soldiers, and sharing what he could of their dangers and hardships. He frequently accompanied the king on tours of inspection.

"Suitcase Prince."

Almost immediately after the war the prince of Wales began that period in which he became known as "England's International Salesman No. 1," as the world's most distinguished traveler, and as "the suitcase prince."

Wherever he went, in the most sophisticated or in the most primitive groups, he made lasting friends and admirers by his gay manner, his boyish smile and his unaffected and modest demeanor. He was a great social favorite in New York, as well as in London and other world capitals, where he danced and made merry with gay young people.

His first visit to the United States was in 1919, en route to a visit in Canada. New York gave him one of its first typical Broadway welcomes with showers of ticker tape. On the same trip he bought a ranch in the foothills of the Canadian Rockies, where he spent much time on subsequent visits to this hemisphere.

He told his intimate friends that he enjoyed himself in America better than anywhere else in the world. He liked Americans and Canadians and all their ways, and would never be so happy in his life as he had been at his Canadian ranch, he said.

Side by side with the gay and sporting life of a young prince, Edward gradually came to live another existence. His kindly nature had been genuinely touched by the sufferings of his fellow men in the war. After the war the misery of unemployment and hunger continually forced itself upon his mind.

Looks Around.

Exploring the nooks and crannies of the United Kingdom, he went from village to village in the coal mining regions and from town to town in the shipbuilding, cotton mill and steel districts.

The conditions he saw, and the official reports he insisted on reading, shocked him, and he issued a number of statements on behalf of better housing and improved living conditions for the workers which won him the unofficial title of "the democratic prince," and in some quarters that of "the future Socialist king."

When King George died at Sandringham house at five minutes before midnight on Jan. 30, 1936, Edward was 41 years old. Within a few hours after his father's death the new king showed his characteristic willingness to break tradition.

For thirty-odd years the clocks at Sandringham house had pointed half an hour fast, dating back to a morning when Edward VII. ordered them set ahead as a reproof to late-rising guests who appeared tardily for the morning's shooting. Now the new king ordered them changed.

"Fix that clock," he said, and at 8 o'clock in the morning all the clocks in Sandringham house were in accord with Greenwich time.

That day the newspaper headlines announced "King Flies to London," as Edward VIII. broke another precedent by becoming the first English king in history to travel by airplane.

The king's air trip was interpreted at the time as heralding a new order of things in England.

Once again he broke a precedent when in his first brief address as sovereign he used the first person pronoun "my" instead of the customary royal "we."

When he returned to Sandringham for his father's funeral the new king disregarded tradition again. Instead of using a special train, as royal custom required, he made the trip in an ordinary first-class railroad coach, like any middle-class traveler.

Immediately after his father's funeral he indicated that he intended to "be king" actually, as he is said to have expressed it to an intimate.

Resumes Social Crusade.

The king meantime resumed the crusade for social reform which he had led as prince of Wales.

Expressing horror at the conditions he saw at first hand on a visit to the mining regions of Wales, where thousands of miners had been left without work by the closing of mines in this "sick" industry, he caused widespread comment by making a public statement that such conditions could not continue, and that something could and would be done to supply work for the jobless.

He struck at the old system of long court mourning, in which trade suffered because of the stoppage of society functions. While he decided not to hold court during the mourning period, he did hold receptions and garden parties and encouraged others to entertain. He answered the telephone himself at his palace if his secretaries were busy. He called up shops to order magazines.

Mrs. Wallis Simpson figured in the news in relation to King Edward for the first time on May 28, 1936, when she and her then husband, Ernest Simpson, were guests at a dinner at which the king entertained Col. and Mrs. Charles A. Lindbergh, Prime Minister and Mrs. Stanley Baldwin, and other distinguished persons.

Mrs. Simpson on Yacht Trip.

Although Mr. and Mrs. Simpson had long been known as intimate friends of the king, no significance was attached to their friendship until the king took a five week vacation on his yacht last summer, the party including Mrs. Simpson, but not her husband.

The king traveled incognito as the duke of Lancaster. On his return he had Mrs. Simpson and others as his guests at Balmoral castle, in Scotland.

Early in October criticism of the king's friendship for Mrs. Simpson began to be voiced openly among England's ruling classes. Wide publicity was given to the affair in the United States, but the news was withheld by the English newspapers.

The English press paid scant attention when Mrs. Simpson obtained a divorce late in October at Ipswich, charging her husband with adultery with an unidentified woman. The decree stipulated that she must not remarry for six months after Oct. 27, 1936.

For a month after Mrs. Simpson's divorce speculation was rife as to whether the king intended to marry her when her decree became final. This would be just before the date fixed for King Edward's coronation next May. It was recalled that the king in a message to parliament dealing with his budget had asked that it take into consideration the possibility of his marriage.

On Dec. 1 the king received a public rebuke from the Church of England through Bishop W. F. Blunt of Bradford, who invoked "the grace of God" to inspire the king to do his duty, and said that "some of us wish he gave more signs" of being aware of his need of grace.

Though the bishop later denied he had intended to rebuke the king for his friendship with Mrs. Simpson, his words served to touch off the Simpson affair throughout the British press.

EDWARD'S LIGHTER SIDE AS PRINCE AND KING

Stories about Edward VIII., when he was prince of Wales, were reported from nearly every corner of the globe as he made his good will tours as the "empire salesman." Many of them revealed a Puckish sense of humor; others a love of the people; still others indicated he is as quick at repartee as Mrs. Simpson is reported to be. Some of these anecdotes and some which followed his accession to the throne appear herewith.

When he was 7 years old and his portrait was being painted by Mrs. Gertrude Massey, Edward inquired of her:

"Are there any kings and queens in heaven, or when you are an angel is everybody equal?"

The artist replied all were equal in heaven. The boy said thoughtfully:

"I think that is quite right, but great-granny [Queen Victoria] won't like it."

On a visit to George Washington's home at Mount Vernon in 1919, Edward saw a picture of his grandfather [Edward VII.], taken at the same place.

"I see," said the prince, "that grandfather wore a plug hat. I wonder if I should have done the same?"

While touring New Zealand during a railway strike in 1920 Edward was told there would be no difficulty in finding men to run the royal train.

"If they will not run trains for the people," the prince said, "they cannot run trains for me. I am one of the people."

When a slim foreigner timidly inquired at a Tokio police station in 1922 for directions to the imperial palace where the prince of Wales was stopping, police scented a possible plot and put the stranger through a stringent course of questioning. It was the prince, lost.

The modern girl had no appeal for the prince when he making a tour of South Africa in 1925.

"If you mean the close cropped, cigaret smoking, mannishly dressed noisy girl one frequently sees in all countries," he said, "then I must confess that the modern girl does not appeal to me in the slightest."

"You will not get far without the help of the women," Edward said in April, 1928. "With it you can do almost anything," he added, "for women have a gift of sympathy and self-sacrifice that carries all before it."

The duke of Portland was proposposing a toast to the prince of Wales at a luncheon in his honor at Nottingham in May, 1929.

"The prince has often to listen to long——" began the duke.

"—— and boring speeches," interjected the prince in a whisper, forgetting that an amplifier was in front of him.

"That is what I was going to say," chimed in the duke.

In September, 1929, the prince, after riding in a steeplechase, stopped his automobile at a farmhouse. He was not recognized by the farmer, who said: "The prince of Wales was riding, they tell me. Did he win?"

"No," answered the prince, "he had a fall."

"Ah," the farmer said. "He will break his neck one of these days, mark my words."

The prince smiled and replied, "It's his own neck, so it doesn't matter, does it?"

Once when strolling about a golf course in Scotland Edward was approached by an old woman.

"Young man," she asked, "can ye tell me where I can see the prince of Wales?"

"What?" exclaimed the prince. "Have you come all this way to see that old windbag?"

"Listen to me," the woman replied with heat. "He may be a windbag, but ye have no right to be calling him one. It was his parents who made Britain, not yours, an he'll do his part, too, when the time comes."

The prince departed without divulging his identity.

The king persisted in using the word "radio" instead of "wireless" despite the fact that the former expression was frowned upon in some quarters as an "Americanism."

The two royal daughters of the duke of York, Elizabeth, who is 10, and her little sister, Margaret Rose, 6, came running to their grandmother, Queen Mary, last July with the request that she "play court" with them.

"Whom have I the honor of receiving?" Queen Mary asked with deep solemnity as she acknowledged the sweeping courtesies of her granddaughters.

"Lord Bathtub and Lady Plug," little Elizabeth replied with equal solemnity.

"What," asked the shocked dowager queen, "made you think of such queer names?"

"We didn't," Princess Elizabeth said sweetly. "While we were dressing up for the game Uncle David came in, and when we told him what we were playing he told us those names."

"Uncle David" was Edward VIII. until yesterday.

LOANS
ON DIAMONDS, JEWELRY, WATCHES, BONDS, SILVER, ETC.
Highest Valuation. Rates as low as 1%
Member Chicago Ass'n of Commerce
CHICAGO LOAN BANK
37 South Wabash Ave.

The HOLIDAY CORDIAL
GIVES THE PERFECT TOUCH TO THE MEAL
CARLSHAMN'S SWEDISH PUNSCH
SERVE IT ICED OR CHILLED
SILVER BROOK BEVERAGE CO.
CHICAGO, ILL.

Advertise in the Tribune

MARSHALL FIELD & COMPANY
The Store of the Christmas Spirit

Christmas Decorations For Her

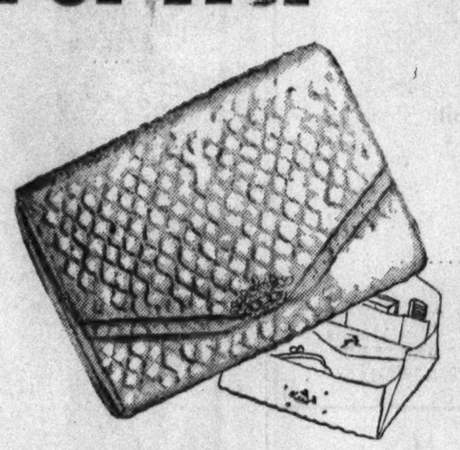

Koret's "Incognito." Regal evening bag fitted with powder box, lipstick, coin purse, comb. Finished with handsome crown clasp. Lame or brocade. $25. Velvet suede, satin. First Floor, South, State. $18.50.

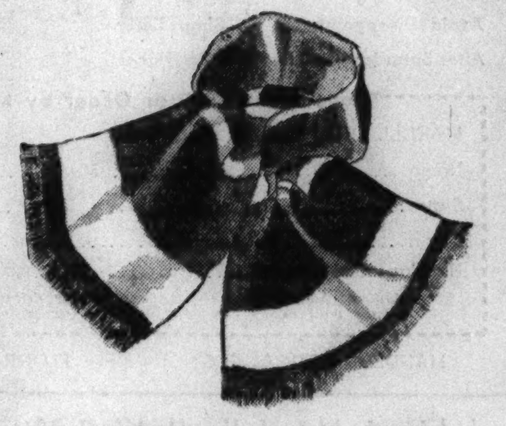

Imported Scarf, hand loomed of rough woven faille in multicolored stripes. From one of the finest French makers. First Floor, Middle, State. $4.95.

Queen's Lace Hosiery. Sheer loveliness in a lace that might have been spun in the moonlight . . . it's so exquisite. Favorite formal shades. First Floor, South, State. $1.95.

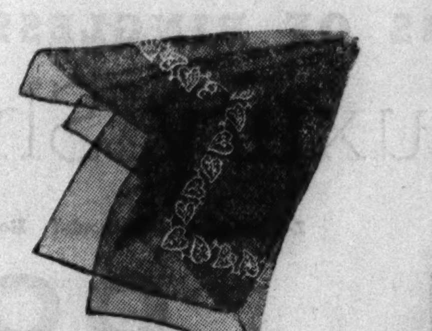

Chiffon Handkerchiefs with gold or silver threads drawn through. Hand-rolled hems. White or festive colors. First Floor, Middle, State. Each, $1.

Field's Foldaway Umbrella. Trim and neat as a pin. Tiny enough to tuck into a bag, it opens up into a full size umbrella. Comes in artificial or pure dye silk. First Floor, South, State. $6.50 to $15.

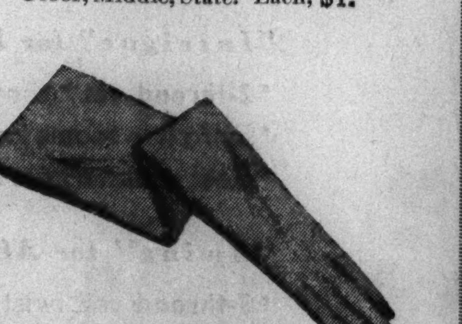

Dramatic French Gloves to give her distinction to her finger tips. New plain back Biarritz style. Gold, fuchsia, emerald green, royal blue. First Floor, South, State. $6.95.

This merchandise may also be purchased in or through our Evanston and Oak Park Stores

Main Store Hours Until Christmas: 9 A. M. to 6 P. M.
The Evanston and Oak Park Stores Are Open Evenings

Old Hickory
BRAND
STRAIGHT BOURBON OR RYE WHISKY · 90 PROOF
EVERY DROP 2 YEARS OLD

ONLY $1.69 A QUART
89¢ A PINT
TRY IT TODAY!
ROBUST AND MELLOW · PRICED RIGHT
CONTINENTAL DISTILLING CORPORATION—PHILADELPHIA, PENNA.

HILLMAN'S QUALITY LIQUORS for Gifts

NOW 16 MONTHS OLD!
HILLMAN'S "SUPRA" Straight Bourbon WHISKEY
FULL QUART 90 PROOF! $1.09
Limit 3 Bottles to Customer
• While 8,000 Last
Smooth Mellow Straight Bourbon

• COOK'S IMPERIAL Champagne . Clear, bubbling American champagne. Large bottle. $1.99
• SUPRA CALIFORNIA BRANDY . . Made from the finest California brandy grapes. 5th $1.13
• SUPRA DISTILLED DRY GIN . . . 85 proof. Satin-smooth aromatic dry gin. 5th 69¢
• DIANE BRAND Rock & Rye Made with pure fruits and straight rye whisky. Qt. 98¢

HILBRAN FINE CALIFORNIA SWEET WINES
FULL FIFTH 35¢
HALF GAL. JUG 69¢
GALLON $1.29
Choice of PORT, SHERRY, TOKAY, MUSCATEL or ANGELICA. All sufficiently aged for fine flavor and rare bouquet. Specially priced for two days.

• OUR "PRIVATE STOCK" BOURBON . 2 years old. 92 proof straight bourbon. Pt. 85¢
• 10-YR. OLD IMPORTED SCOTCH . . . "King's Favourite" brand. Imp'ted from Scotland. 5th $2.19
• HILBRAN TABLE WINES . . . . Riesling, Burgundy, Chablis, Sauterne, etc. ½ gallon. 49¢
• MONNET IMPORTED COGNAC . . . 15 years old. Genuine French cognac; 5th. $2.98

THREE 8-YR. OLD IMPORTED SCOTCHES
• Strachan's • Old Squire • Glen Regal •
$1.98 Fifth
They're All Over 8 Years Old . . Ask for them by name!
These three Scotches make ideal Christmas gifts.
All 8 years old or over! All distilled, matured and bottled in Scotland especially for us. Smooth, mellow, rich products of finest highland malts. We know of no better value on 8 year old fine Scotch.

• M. & R. SWEET OR DRY Vermouth . . Fine for Martini and Manhattan cocktails. Large bot. $1.25
• MELINI CHIANTI IMP. WINE . . . . . Clear, dark red table wine. QT. $1.00
• IMPORTED NAPOLEON Champagne . 1928 vintage French champagne. Lge. bot. $2.85
• MT. VERNON BONDED RYE 4½-Yrs. Old 100 proof. Bottled in bond straight rye whisky. PT. $1.89

"ROYAL CUP" 8-YEAR OLD STRAIGHT BOURBON WHISKEY
FULL PINT . . . $1.19
QUART . . $2.33
90 proof, fine quality straight bourbon whisky, aged for 8 full years in charred oak casks before bottling. One of Chicago's finest bourbon values. Specially priced for Friday and Saturday's selling.

Hillman's
5 Complete Liquor Departments
20 W. Washington St. Near State | In Sears' at State and Van Buren | 4631 Broadway at Wilson | In Sears' Homan and Arthington | In Sears' 63rd and Halsted

DUKE OF YORK'S QUALITIES FIT HIM FOR THRONE

Home and Industry Are Chief Interests.

Albert, duke of York, heir presumptive to the British throne, is known throughout the British empire for qualities of character that are in some respects strongly in contrast to those of his brother, Edward.

Reticent, home loving, happily married and deeply interested in industrial problems and in welfare work, he has no glittering or glamorous side to his personality, and is believed by many Britons to be the type of person who would be most successful as a king. Even Edward once indicated that he shared in this view, by remarking that "Bertie" would make a better king than he himself.

Born in 1895.

Born Dec. 14, 1895, at York cottage on the grounds of Sandringham house, the duke of York is about a year and a half younger than Edward. His other titles are earl of Inverness and Baron Killarney.

When the duke was 14 he was sent to a naval training school, where he remained for five years. During the world war he served in the British navy, but his service was interrupted by an operation for appendicitis in 1914 and was ultimately again cut short by gastric disorders that made necessary another major operation in September, 1916.

During the interval between his illnesses, however, he served with distinction, and in May of 1916 he won mention in dispatches for his coolness under fire aboard the battleship Collingwood at the battle of Jutland.

After he recovered from his second operation he was transferred to the naval branch of the Royal Air force. He was in service as a pilot in France at the close of the war.

Had Speech Impediment.

His public appearance in early life was marred by a speech impediment that caused him much distress. It is related that he habitually referred to the late King George as "my father" or as "His Majesty," because he stuttered when he attempted the word "king."

The story is also told that in 1925, when he was required to open the Wembley exposition with an address amplified by loud speakers, he started to talk before the amplifying system was in operation. Turning to some one on the platform, he said, "The d-d-damned thing doesn't w-w-work," just as the current was turned on, with the result that his words boomed out over the audience, to his distress.

He cured his stuttering by constant practice under an instructor, while he was on a voyage to Australia in 1927, and he has not since been troubled by the speech defect.

"Bertie" His Nickname.

Aside from the nickname "Bertie," by which he is known to his intimates, he once answered to another sobriquet, that of "Mr. Johnston," bestowed on him by the British naval cadets with whom he served as a recognition of instructions that no favors were to be accorded to him because of his rank.

His interest in industrial and social problems dates from his youth. During a period in which he studied at Cambridge, supplementing his naval academy studies, he took courses in civics and became interested in problems of hygiene and in welfare work among youth.

He frequently visits factories and industrial areas, inspecting them and studying the arrangements made for the welfare of the workers. He is known also as an assiduous reader of periodicals and books on labor.

His title of duke of York was established in 1385 by King Richard II. Five of the holders of the title have since succeeded to the throne, these being Edward IV., Henry VIII., Charles I., James II., and George V.

IN 1912

Boyhood picture of new monarch of Great Britain.

[Acme Photo.]

FUTURE QUEEN PREFERS TO BE CALLED 'LIZZIE'

Principal Interest Her Husband, Children.

[BY THE ASSOCIATED PRESS.]

Thirteen years ago, a quiet-eyed Scotch girl and the duke of York joined hands before the gold altar of London's Westminster abbey.

Today the far-flung British empire hailed her as its next "Queen Elizabeth"—the empire's first queen of that name in 330 years.

What is she like—the new queen, born Elizabeth Angela Marguerite Bowes-Lyon, who will be the first commoner to share England's throne since Catherine Parr, sixth and last of the wives of Henry VIII?

"I like to be called 'Lizzie,'" she once said; and the famous remark showed her lack of affectation.

Known As Smiling Duchess.

The title "England's smiling duchess," often has been applied to her, because of her good temper and unruffled calm.

But the quality that has endeared her epecially to the empire's millions is her devotion to her family, a trait she shares with her husband, Edward's successor to the throne.

Now 36, the former Lady Elizabeth, daughter of the earl of Strathmore, devotes most of her time to her home, her husband and her two small daughters.

Her days rotate around the two little princesses—Princess Elizabeth, who some day probably will rule the empire in her own right, and Princess Margaret Rose, and around the details of her household.

Beloved by Queen Mother.

The next queen of England is beloved by the queen mother Mary, and is, like her, decorous, conservative, a woman who respects tradition.

She is a head shorter than her husband, and a bit plump, with a round face, smooth, fairly heavy brows and light brown hair which she parts in the middle.

For a while it was rumored—thirteen years ago—that she would wed David Windsor, then prince of Wales, who abdicated today for love of another commoner.

The empire's felicitations, when her engagement to York was announced, were warm and sincere.

It was reported that her father sold family papers to defray the cost of the wedding, and certainly her dowry was small. But the people knew it was a love match, and were vastly pleased.

Wed on Rainy Day.

Descriptions of their wedding day say the day dawned with rain falling steadily, but at the end of the service, the sun emerged from behind the mist.

It shone through the abbey windows on York, in his blue uniform of the royal air force, and on the bride, in white Nottingham lace.

The venerable Dowager Queen Alexandra then moved from her place and bestowed kisses on the bridal party.

The woman who will be England's next queen carried no bridal bouquet—she had put it on the tomb of the unknown soldier.

King George gave her a silver dinner service; and from Buckingham palace came the announcement:

"Lady Elizabeth Bowes-Lyon on her marriage has become her royal highness the duchess of York, with the status of a princess."

York gave her diamond and pearl necklaces. She had a beautiful wardrobe, and life moved smoothly along.

Three years after she married the king's second son, little Princess Elizabeth was born, in the childhood bedroom of the duchess, in her father's town house.

In the fashion world that week a new shade of blue became popular, named "Elizabeth blue," for the duchess and her blue-eyed baby.

Princess Margaret Rose, now 6, was born four years later in Glamis castle, Scotland, soon after her mother's 30th birthday.

ASKS $25,000 FOR RESTORING WAGE CUTS FOR JUDGES

In a bill of particulars filed in the Superior court yesterday, Attorney James W. Breen asked fees totaling $25,000 from sixteen of the forty-four Municipal court judges for whom he won restoration of $230,216 in "economy" pay cuts. The sixteen whom Breen is suing for unpaid fees collected a total of $93,245. Replying to the plea of Chief Justice John J. Sonsteby of the Municipal court, one of the defendants, that Breen acted without his authority, Breen declares in the new bill that Judge Sonsteby read and approved the original mandamus suit before it was filed.

DIES ON LOFTY WORK PLATFORM.

Thomas Jones, 48 years old, 2448 North Sawyer avenue, died of a heart attack yesterday while he was laying bricks on a seventh floor platform on an addition to the Illinois Research hospital, 1800 Polk street.

Illness of Judge Shurtleff Takes Turn for the Worse

The condition of Judge Edward D. Shurtleff of the 17th Illinois circuit, who is seriously ill in his home in Marengo, McHenry county, was reported extremely critical yesterday by his physicians. Judge Shurtleff is 73 years old. He has been in ill health for several months and last Sunday night suffered a heart attack.

WOMAN FEARING ASYLUM PLUNGES TO DEATH IN LOOP

Fearing that she was soon to be committed to an asylum, Miss Sophie Levinson, 22 years old, 3220 Leland avenue, plunged to her death from the tenth floor of the Columbus Memorial building at 31 North State street yesterday. Her body landed in the court of the adjoining Venetian building at 15 East Washington street, which is at the third floor level.

Miss Levinson had just visited the office of Dr. Edward H. Slott on the tenth floor of the Columbus building. Dr. Slott had been treating her five months for a mental disorder. It is believed that she went directly from the physician's office to a washroom, removed her hat, shoes, and coat, opened the window, and leaped.

Mrs. Jacob Levinson, her mother, said that the girl was present Wednesday when Dr. David R. Rotman, Municipal court psychiatrist, advised that the girl be confined immediately in the Elgin State Hospital for the Insane. Mrs. Levinson quoted her daughter as sayin, "I'd be with crazy people. I couldn't stand that."

PEBBLE-FORD

A soft rich whiskey

Ripened by age only

8 Years old

Bottled in bond

MARSHALL FIELD & COMPANY

The Store of the Christmas Spirit

Main Store Hours Until Christmas: 9 A. M. to 6 P. M.

The Evanston and Oak Park Stores Are Open Evenings

Two Big pre-Christmas Sellings

DAYTIME BAGS, $5.45

Right at the peak of your Christmas purchasing we bring you these wonderful buys in bags. Every one was made to sell for more. Every one is smartly styled . . . beautifully finished. The collection includes top handles, pouches, envelopes, zippers and backstraps in blacks, blues, browns. Beautiful leathers—lizards at an almost unprecedented price, borosos and calfskins. There are several other styles not shown.

From top to bottom:

Novel top handle of calfskin. $5.45

Metal trim is smart on calfskin. $5.45

Top handle calfskin style. $5.45

Swank zipper style of lizard. $5.45

New rigid handle on lizard. $5.45

Backstrap of Gaucho lizard. $5.45

First Floor, South, State

Also Evanston and Oak Park

SILK GIFT UMBRELLAS

of beautiful quality

Specially priced $4.85

They're made of finest quality silks . . . and the styles are unusually smart. There are plain silks, borders or all-over designs. There are greens, browns, navies, blacks, reds, black-and-whites. The handles, too, are of extra heavy stock. The construction is top quality. The value speaks for itself.

First Floor, South, State

Also Evanston and Oak Park

MADISON STREET STORE OPEN EVERY EVENING

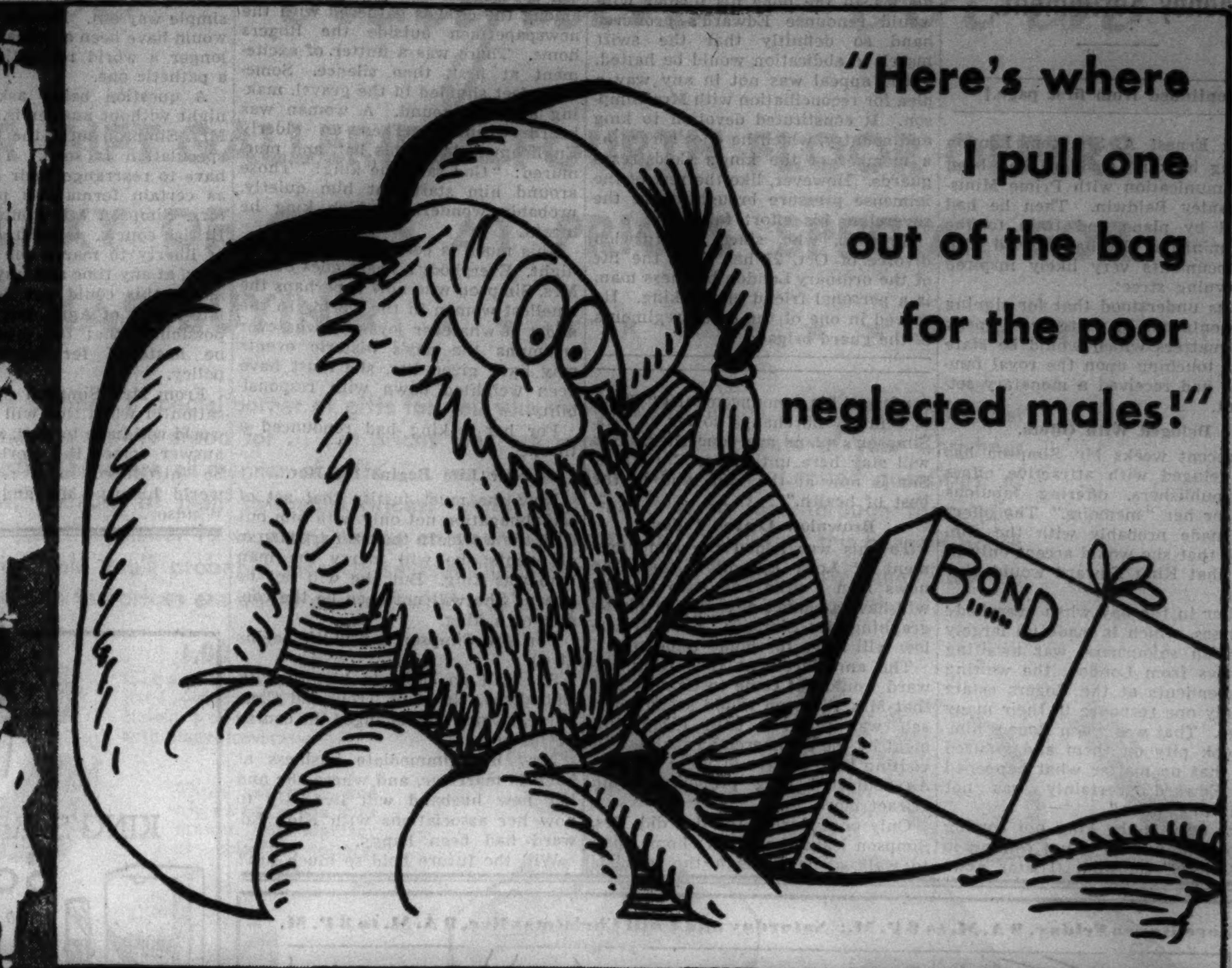

STARTING TODAY—for one week!

Bond's *rousing* Christmas Spree

Our gift is a $7.50 saving on a keen new lot of Cameron Worsted Suits

Verified $32.50 values! $25

including 2 trousers

Why should we men again take the well known back seat, just before Christmas? Lots of us want new clothes for the holidays—if somebody will just bring forth an attractive offering. *So we,* at Bond's, *are going to jump in and start something. right now!* These new Cameron Worsteds, at present day costs, rightfully belong in stock at $32.50. *We're going to sell them for $7.50 less!* ★ ★ Good business for us, because we keep things humming. Good business for you, because you'll be wearing one of America's most distinguished worsteds, at a substantial saving ★ ★ Take this invitation to make merry at Bond's Christmas Spree. *It starts today!*

Yes, sir! OVERCOATS too!

Royal Meltons and Briar Weaves

600 of 'em step out at $22

"Charge it" the popular Bond way

Pay weekly or twice a month. This service costs nothing extra.

BOND CLOTHES

65 W. MADISON STREET

Madison Street Store Open Every Evening

WABASH at MONROE — Open every evening until Christmas

6339 SO. HALSTED — Open every evening until Christmas

WALLY PROMISES TO KEEP SECRETS OF ROYAL FAMILY

Signs Agreement; Gets Money Settlement.

[Continued from first page.]

against Ernest A. Simpson, London shipping broker. Goddard had been in communication with Prime Minister Stanley Baldwin. Then he had hurried by plane and train to the prime minister. He had carried with him documents very likely inspired by Downing street.

It was understood that for signing agreements not to write or to speak about matters which would be state secrets touching upon the royal family she had received a monetary settlement.

Deluged With Offers.

In recent weeks Mr. Simpson has been deluged with attractive offers from publishers, offering fabulous sums for her "memoirs." The offers were made probably with the slim chance that she would accept only in event that King Edward would give her up.

Earlier in the day when everybody in Cannes, which is made up largely of British sojourners, was awaiting the news from London, the waiting correspondents at the Rogers estate had only one response to their many queries. That was when Rogers himself took pity on them and assured them that no matter what happened King Edward "certainly was not coming to Cannes."

"Not only is the king not coming to the villa, but he is not coming to the Riviera," he said. [Later news confirmed his announcement.] "There is definitly no change so far as Mrs. Simpson's plans are concerned. She will stay here until after Christmas. She is now at the villa, and in the best of health."

Brownlow Leaves Today.

To this was added the announcement of Lord Brownlow that "no news men i nthe next two months will have a chance of seeing or photographing Mrs. Simpson." Lord Brownlow will leave for home tomorrow.

The announcement that King Edward would not come to Cannes, and that Mrs. Simpson would seclude herself was received with disappointment by the commercially inclined. A visiting king always attracts visitors. An abdicated king probably would attract more.

Only once during the day did Mrs. Simpson leave the Rogers home, then to walk alone through the gardens of the villa. Several Scotland Yard and French detectives hovered near. Most of the day she sat with her friends. Employés at the villa said she dined heartily at dinner. A fleeting glimpse revealed that she wore a chic blue gown.

Detectives Are Gruff.

The detectives assigned to Mrs. Simpson were on their toes more than usual today—and more gruff than usual. They kept newspapermen away from one corner of the lane that afforded a generous view of the Rogers house.

A curious scene occurred during the broadcast, which sent Mrs. Simpson sobbing to her room. That was among the crowds gathered with the newspapermen outside the Rogers home. There was a flutter of excitement at first, then silence. Someone's feet shuffled in the gravel, making an eerie sound. A woman was heard weeping. Then an elderly Englishman doffed his hat, and murmured: "God save the king!" Those around him stared at him quietly, probably wondering which king he meant.

This much is certain in Cannes tonight. Everybody's heart goes out to Mrs. Simpson who now is perhaps the loneliest woman in the world. In the midst of whatever joys and whatever triumphs the day's historic events may have given her, she must have been weighted down with responsibility.

For her a king had renounced a throne.

New Life Begins for Her.

Now she must justify that act of self-abnagation not only with him but with the world. In the ordinary course of events she will marry the man who was king. But she will not be queen. She will not even be the consort of a king.

For Mrs. Simpson, a new life begins at 40.

She will go down in history with Bathsheba, Helen of Troy, and Cleopatra, women who changed the course of history.

Now her immediate business at hand is marriage, and where she and her new husband will live. Up to now her associations with King Edward had been happy.

Will the future hold so much fun? These last few weeks cannot have been carefree for Mrs. Simpson and the 42 year old king. The future probably will be as weighty and it will take all their courage—especially hers—to make up for what he has lost.

A Woman of Courage.

Mrs. Simpson has courage. Only a woman of courage could have even dared dream of marrying a king of the world's greatest empire. She had courage, in spite of many skeptic sneers, to issue a formal renunciation of the king's love as she did a few days ago. Perhaps she had assurances that he would reject the proffer. On the other hand, there remained the chance he might accept it as the simple way out. Had he done so, she would have been a woman scorned, no longer a world romantic figure, but a pathetic one.

A question being asked here tonight without answer is, "When will Mrs. Simpson meet the king?" The speculation is soon. The two will have to rearrange their lives as soon as certain formalities pertaining to Mrs. Simpson are completed in the British courts. Once free, she will be at liberty to marry the king, or ex-king, at any time and anywhere. Ordinarily this could not be before the latter part of April, but there is the possibility that the proceedings will be hastened for convenience and policy.

From Mrs. Simpson comes no indication of when this will happen. The world will have to wait, and when the answer comes the world likely will be introduced to a new couple in world history—Mr. and Mrs. David Windsor.

SIMPSON ATTEMPTS TO INDUCE KING EDWARD TO RETAIN HIS CROWN

LONDON, Dec. 10.—(AP)—Ernest Aldrich Simpson, divorced husband of King Edward's betrothed, was disclosed tonight to have made a poignant last minute attempt to stave off abdication of his sovereign.

Late last night, Simpson's friends disclosed, the London ship broker made overtures, through intermediaries, in the hope his former wife would renounce Edward's proffered hand so definitly that the swift march to abdication would be halted.

The appeal was not in any way a plea for reconciliation with Mrs. Simpson. It constituted devotion to king and country, which he once served as a member of the king's Coldstream guards. However, like the rest of the immense pressure brought upon the sovereign, his effort failed.

Simpson, who, since the Ipswich divorce of Oct. 27 has lived the life of the ordinary London business man, is a personal friend of the king. He served in one of the crack regiments of the guard brigade.

BRITAIN'S PRESS VOICES REGRET AT ABDICATION

LONDON, Dec. 11.—[Friday.]—(AP)—The British press today marked with regret the abdication of King Edward VIII.

Newspaper comments were:

LONDON NEWS CHRONICLE—"The people felt that Edward had it in him to be a great king, but when the supreme decision came between personal choice and public duty he lacked just the requisite fiber to stay the tremendous course. It had to be all or nothing. Only he himself can ever know the intolerable conflict within his own breast or what precise prompting led him at length to the decision which the whole nation so deplores."

EDINBURG SCOTSMAN—"This should not have been the end. There ought to have been a point at which his majesty himself felt he was treading a dangerous path. Even within the last week he might have put personal inclination aside and dedicated himself anew, as his peoples hoped and wished, to the service of his country and his empire."

LIVERPOOL POST—"We have passed through a dangerous time; we must try to forget and turn to the next tasks, of which there are many to hand."

DAILY TELEGRAPH—"The price of renunciation astounds the world. . . . A king who had won so completely the affections of his people might have asked of them almost anything and they would have given it with both hands. But there is always the something which duty must deny, and it will be the abiding grief to the thousands who have loved the king that the one thing he asked, not merely of his ministers but through his ministers of them, was a marriage which he deems necessary for his happiness, but which they judged to be disastrous to crown and realm."

LONDON DAILY MIRROR—"We must rally round the king's successor. His task is tremendous. We believe he will face it bravely. It is for him to unite us all again with a high sense of public duty which may in time efface the painful memory of these days of humiliation, anxiety, and grief."

LONDON TIMES—"They profoundly misunderstood the earlier signs of division in this country who represented it as an issue between 'the peoples' king' and a hidebound set of aristocrats and ecclesiastics. It would be far more accurate to say that his majesty's circle was too largely composed of men and women, some of them of high birth and all of them remote from 'the people,' who cared less for his welfare than for their own amusement.

"The real clash was between the thoughtlessness of an exotic society and the hard core of British tradition of conduct which is common to all classes in this country; but it must also be said in fairness that none of us can realize how hard is the path of a king in choosing good friends.

"That amid all his great qualities there was also something lacking in himself is sufficiently shown by the unprecedented decision recorded this morning; for it is proof of obstinacy rather than of strength that it must have been reached in the face of very human reluctance to abandon the position which afforded him so many proofs of success."

LONDON MORNING POST—"They [the people] will sincerely hope he may find the happiness which he seeks."

DUBLIN IRISH INDEPENDENT—"His strange infatuation ruined what might have been a fine career."

PLYMOUTH WESTERN MORNING NEWS—"It will take place as one of history's greatest romances."

LONDON DAILY EXPRESS—"Well, we have lost a good king, who might have been a great king, one with charm, personality, and understanding. . . . Now we have a new king. It is said he will bear the name George VI. Nobody doubts he will show the same high character and worth as his father."

Dealing with Mrs. Simpson, the paper continued editorially:

"As for the proposition that the king ought not to marry a woman who has divorced her husband, that, if you like, is untenable. Are you going to hold it against her that she made use of the law of the land? She has been the injured party. In the eyes of justice she bears no guilt."

Store Hours Friday, 9 A. M. to 6 P. M.; Saturday and Until Christmas Eve, 9 A. M. to 8 P. M.

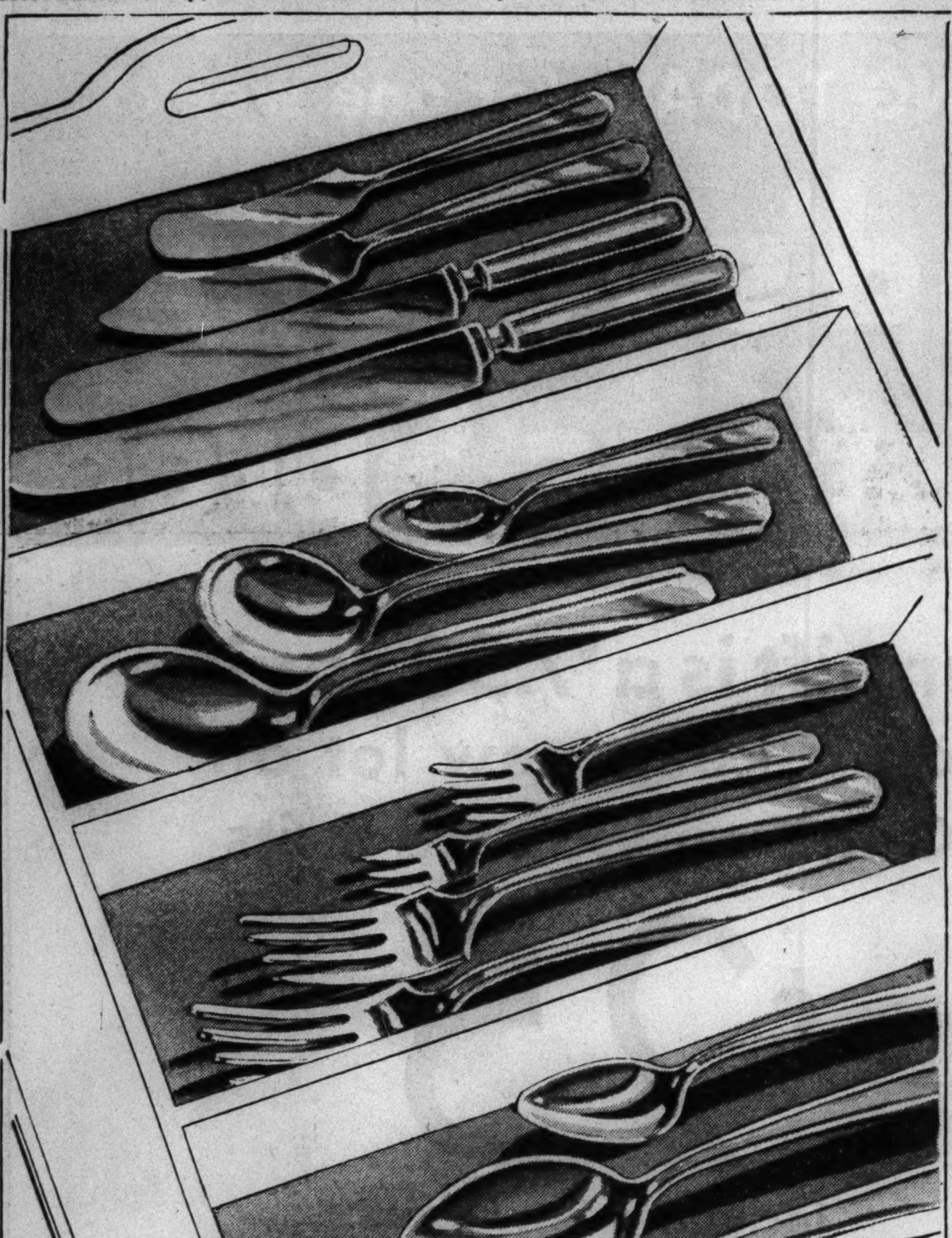

23¢ EACH

Stainless Steel

TABLEWARE THAT WILL NOT STAIN, RUST OR TARNISH, IN AN EXQUISITELY PLAIN PATTERN

A pattern that is in perfect taste, and a ware that will last a lifetime. Neither food nor fruit acids, salt water or climate affect this ware, so you may use it day in and day out without its looking the worse for use.

Pieces Included at This Price:

Dinner Knife
Butter Knife
Butter Spreader
Dinner Fork
Dessert Fork
Coffee Spoon
Individual Salad Fork
Oyster Fork
Sugar Shell
Bouillon Spoon
Iced Tea Spoon
Medium Knife
Dessert Spoon
Soup Spoon
Tablespoon
Teaspoon

26-Piece Set, including 6 each of teaspoons, dessert spoons, knives, forks, and one sugar shell and butter spreader. Priced special at $5.75.

Housewares, Seventh Floor.

CARSON PIRIE SCOTT & Co

STOP & SHOP
A STEP WEST OF STATE — 16 WASHINGTON STREET
TEBBETTS and GARLAND COMPANY
...AND *Kunze* FOOD STORE

KING'S RESERVE Scotch
10 Years Old
5th $2.79
We're proud to recommend our own fine Scotch to the most exacting connoisseur.
12 Bottles, $31.00

KING'S RANSOM "Round the World" **Scotch**
bot. $4.09
3 bot. $12
Shipped 'round the world in sherry wood casks to add extra mellowness.

Scots Regal
Grand Reserve
10-Year-Old Scotch In Pinch Bottle
bot. $2.39
The taste you've been hunting in a fine blended Scotch.

Imported Eschenauer Wines
Bordeaux Blanc or Red Medoc ....bot. $1.09
Merin D'Or Graves Wine of 1929.........bot. $1.15
Graves Superieur Dry of 1929 ....bot. $1.25
Sauternes, 1929. White, medium, dry...bot. $1.39
Haut Sauternes, Vintage of 1928 ......bot. $1.59
Chateau d'Yquem, Vintage of 1931.......bot. $2.98
St. Julien of 1929 ....bot. $1.19
Pontet Canet Pauillac, Vintage of 1928 ......bot. $1.69

Duff Gordon No. 28
Fine imported sherry—soft and nutty......fifth $1.79

Dubonnet Wines
Large bottle $1.89 ½-size bottle $1.00

Old Taylor 4 yr. old **Bourbon**
Pint, $2.39 Quart, $4.75

Piper Heidsieck
Champagne Vintage of 1926
Prized throughout the world. ....fifth $3.95

B. & G. Sparkling
Burgundy Wine
Large bottle $3.25 ½ size bottle $1.75

Mt. Vernon or Old
Overholt Rye Whiskies
4 to 5 years old, bottled in bond
Pint bottle $1.89 Quart bottle $3.69

STOP & SHOP
Private Reserve Bourbon or Rye
89c pt. $1.73 qt.
2-Year-Old Whiskies
We're proud to recommend under our own label.

Red Knight
8-Year-Old
BOURBON
pt. $1.25
qt. $2.45
8 years have done wonders in flavor—so smooth—such fine bouquet.

STOP & SHOP
16-Year-Old
BOURBON
pt. $2.89
qt. $5.75
Think of it! 16 years old—a venerable age for whiskey. Something to tell your friends when you serve it!

M. & R. Vermouths
Sweet or dry. 30-oz. bottle $1.25

Noilly Prat Vermouth
French Dry. 30-oz. bottle $1.17

Bardinet Grenadine Syrup
34-oz. bottle $1.29 17-oz. bottle 75c

STOP & SHOP
London Dry Gin
.... Fifth $1.09

HIRAM WALKER
Canadian Club
6 years old. Pt., $1.98 Quart $3.89

Seagram's V. O.
6-Year-Old Canadian
Pint, $1.99 Quart $3.89

Harvey's Imported Ports and Sherries
Gold Cap Port or Sherry.........5th $1.39
Harvey's White Cap Dry Port........bottle $2.25
Harvey's Shooting Sherry ....bottle $2.95
Harvey's Hunting Port ....bottle $2.98
Harvey's Famous Bristol Cream Sherry Wine. ....bottle $4.49
Harvey's Bristol Milk Sherry, Superior Gold. ....Fifth $3.75

Cointreau Angers
Half bot. $1.79 Large bot. $3.49

Grand Mariner
Liqueur. Orange and Cognac........fifth $4.39

Remy-Martin
25 year old Champagne Cognac. fifth $3.69

Benedictine
Genuine D. O. M. Monk Likor.
Large bot. $4.39 ½ bot. $2.29

Chartreuse
Green—imported famous old cordial
5th bottle $5.25 1/10th bottle $2.75

Martell Cordon
BLUE COGNAC
25 years old. ....fifth $5.75

Martell 3 Star COGNAC
Imported from France's famous brandy country.
5th., $3.19

Booth's House of Lords DRY GIN
Finest Distilled
Imported from England—smooth as velvet.
5th., $2.69

Marie Brizzard Imported Cordials
The most famous of all 17 kinds, such as Creme de Cacao, Creme de Menthe, Curacao, Peach, Pousse Cafe, Creme de Violette.
5th., $3.15

Dewar's Ne Plus
Ultra Scotch Whiskey 12 year. fifth $3.49

Old Rarity
Scotch Whiskey 12 years. fifth $3.47

Campbell's White
Heather Scotch 10 years old. fifth $2.59

Black & White
Scotch in Oval Bottle Fifth bottle $3.49

Highland Queen
Scotch Whiskey Fifth bottle $3.19

Weston's
Scotch Whiskey Fifth bottle $2.59

TELEPHONE RANDOLPH 8500

CHAS. A. STEVENS & CO.
STATE STREET — CHICAGO

HOSIERY

THE GRACEFUL, ALWAYS ACCEPTABLE CHRISTMAS TRIBUTE!

DELMAR RUN-GUARD HOSE, exclusive with us. These are favorites for so many women because of the ridge at the top that helps prevent runs! It comes in three different weights, a stocking for every occasion. **1.00 and 1.15**

STEVENS VAMP-TOE CHIFFON HOSE. Here's a splendid weight for street wear, sheer yet serviceable. In all the colors she likes best. **85c**

DELMAR INGRAIN CHIFFON HOSE. These are jewels! Dyed in the yarn before they're knitted so they have that dull, clear crystal effect she likes so well. Most popular shades. **1.35 and 1.95**

HOSIERY .... FIRST FLOOR

★ ★ ★ ★

NEW GLOVE IDEAS

TO PROVE YOUR GOOD TASTE!

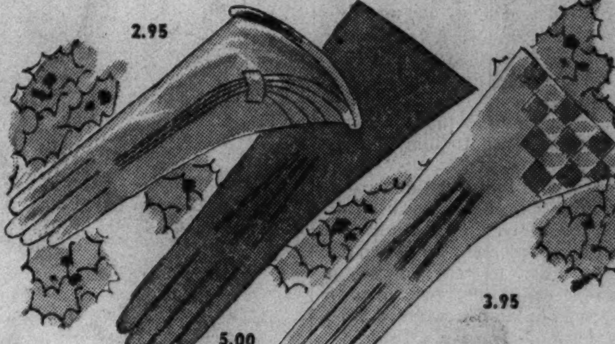

IT'S SMART FOR HER TO ACCENT HER DARK COLORED CLOTHES WITH RUST AND CHAUDRON. These subtle, spicy shades come in elegant suede slipons, smart hand-sewn capeskins as well as the most unusual styles in kid **2.95**

KISLAV FRENCH DOESKINS. The classic glove that will give her loads of wear in the glorious high shades of the season as well as white, black, brown, beige. Show your originality by giving her a "different" color glove **5.00**

IMPORTED KID GLOVES. A variety of high-fashion styles detailed to perfection. White and the best colors of the season. **3.95**

GLOVES .... FIRST FLOOR

KNIT UNDIES

FEATURE NEW STYLES SHE'LL SIMPLY ADORE!

These tuck-stitch pyjamas are ever so feminine, yet keep her warm as toast in winter weather. Blue or blush. **2.00**

The skin-tight pantie is run-proof and fits smoothly so there's not a wrinkle under her slenderest frock. Tea-rose. **1.00**

KNIT UNDIES...SECOND FLOOR

CHAS. A. STEVENS & CO.

STATE STREET — STORE OPEN 9:30 A. M. TO 6:00 P. M. — CHICAGO

2.95
Only one of our many swank cigarette boxes at this price. This one is gold plated with cloisonne top.

2.95
Only eight of these lovely three-piece Dresden sets.

Our bargain booth

IN OUR GIFT GALLERIES—FOURTH FLOOR OFFERS A GALAXY OF GIFTS AT PRICES SPECIAL FOR CHRISTMAS BUYING ★ ★ ★ ★ ★ ★ ★ ★ ★ ★ ★ ★

We've planned a special corner of gifts for you who want the distinction and rarity in gifts that Stevens has always stood for . . . at prices that are especially considerate of your Christmas budget! There are all manner of gifts . . . we've sketched just a few! Limited quantities, of course, because of their so-special prices! And what fun it is to look through them, discover just the answer to so many names on your Christmas list. You'll find this bargain booth so irresistible you'll probably sneak in several things for yourself! Come early, quantities are limited and the prices are about one-half what you'd expect to pay for such quality.

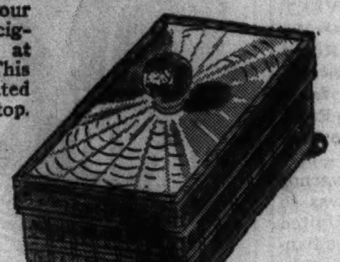

2.95
Cut glass powder jar with gold-plated and cloisonne top in assorted colors.
Smaller size.......1.95

3.95
THE SET!
A matching set of gold or silver metal with colored enamel. Includes cigarette case, compact and comb.

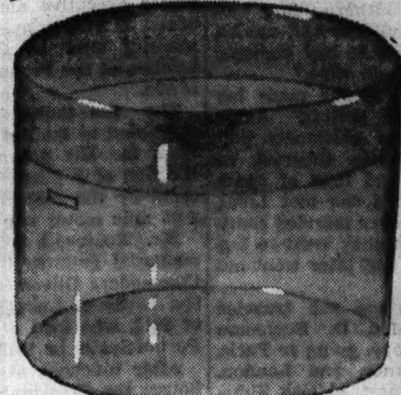

2.95
The newest conceit! Transparent hat-box, sturdily constructed. She'll love it!

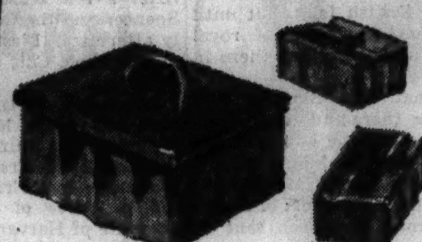

1.00
Cigarette box, hand - decorated Italian pottery with hinged cover.

75c
Pottery cigarette box with two wind-proof ash trays. Turquoise, brown, yellow, blue, green.

1.50
Non-tarnish rhodium finish cigarette lighter.

1.00
Smart enamel cigarette case in black, white, red, green, blue.

5.00
Enamel cigarette case with rhinestone studded ends. Compartment in top is a double compact. Black or white. Very limited quantity.

3.50
Enamel cigarette case with rhinestone studded ends. Black or white.

1.00
Tulip pictures in smart wooden frame, shadow-box effect.

5.00
Hand cut decanter, amazingly priced for such a handsome piece.

1.75 Dozen
Old fashioned glasses painted with colorful autumn leaf design.

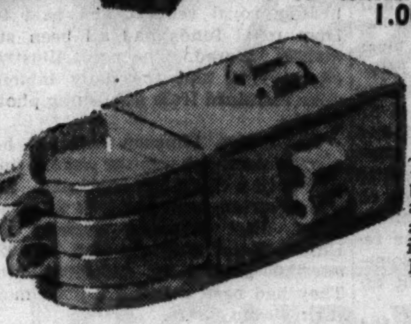

Three ash trays and cigarette box with drawer. All together of colorful pottery.
1.00

1.00
Pottery water bowl for his or her dog boasts a Scottie and two wire-haireds!

5.95
Silver or gold finish metal dresser set, includes mirror, comb and brush.

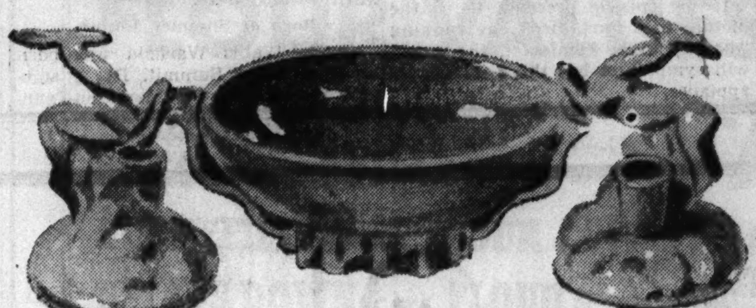

Three piece glazed pottery set. What a special! Bowl and candlesticks in green, blue, yellow, rust.
3.95

75c Shiny chromium tray for serving everything imaginable. A grand, big size.

Other Merry Christmas Gifts

3.00

MUFF BAGS

VERY SMART, OF BROADCLOTH OR SUEDE, TO KEEP HER HANDS TOASTY ALL WINTER!

The sort of gift she'll bless you for. Beautifully made bags with zipper tops and plenty of room for her hands. Black or brown.

HANDBAGS .... FIRST FLOOR

HANDKERCHIEFS

25c

ROYAL ENGLISH AND TYROLEAN PRINTS!

The group of four at the left shows the English unicorn, the English lion and crown, Windsor castle and the royal plumes!

The group of three at the left flaunts gay Tyrolean floral designs.

Printed on lovely quality linen with hand rolled edges, they're good buys at this price!

HANDKERCHIEFS, FIRST FLOOR.

GIVE HER FRIENDLY COMFORT!

FLANNEL HOUSE COAT
Quilted JACKET PYJAMAS

8.95

The flannel house coat is tailored in the popular button-front style. Strawberry, royal blue and Copen blue. Sizes 12 to 18.

Most unusual are the pyjamas with their snug quilted paisley jacket over navy or wine crepe trousers. 12 to 18.

NEGLIGEES .... SECOND FLOOR

SATIN HANDMADE NIGHTROBES

SIMPLY HEAVENLY GIFTS

3.95

Feel the lustrous, good quality satin, you'll be as thrilled with it as we are! You'll love the hand detail, the applique, the contrasting bindings. Right and center tearose with blue, white with royal, turquoise with raspberry. Far right, this nightrobe comes in royal blue, raspberry, Egyptian blue, tearose.

LINGERIE .... SECOND FLOOR

BRACELET

OF ROLLED GOLD WITH QUAINT CHARMS!

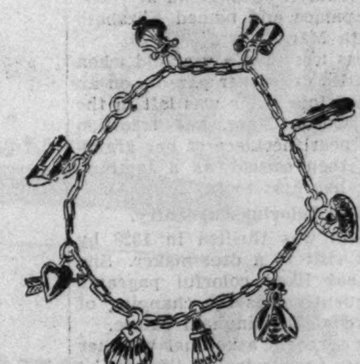

2.00

It's a very special buy, this delicate lovely bracelet that looks so much more expensive. Now, that charm bracelets are all the rage, it's an ideal gift!

JEWELRY.......... FIRST FLOOR

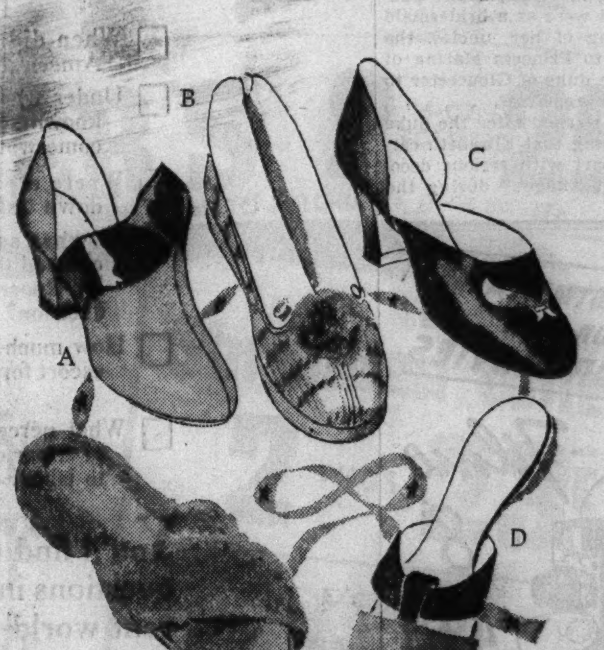

LOUNGING SLIPPERS

GIFTS THAT WILL ENCHANT HER!

They're feminine, lovely, yet so useful she'll bless you for your foresight.

A. Soft soled kid D'Orsays with smart high-in-front effect. Black, blue, green, brown, red, wine. **1.95**

B. English Woolies, warm as toast in gay plaids. Very special at **1.65**

C. Satin D'Orsay, elegant and dressy in black or white **2.95**

D. Velvet cozettes, ideal and colorful for her to dig her toes into. Black with flame, red or white; purple with gold. **1.95**

E. Scuffie of soft, caressing cross bands of fur. Black, white, green, turquoise, coral, red, light blue, royal. **1.95**

SLIPPER BALCONY .... WABASH

LITTLE PRINCESS GIVES ATTENTION TO PONY AND DOG

Royal Heiress Unmindful of Throne Events.

LONDON, Dec. 10.—(AP)—Fair-haired little Princess Elizabeth perhaps cared more today for her pet pony and a dog named Yorky than for the turn of events that projected her more into the limelight.

With her mother, the Duchess of York, and her little sister, Princess Margaret Rose, Elizabeth continued making short trips from her Piccadilly home about London and to Windsor, unaware of the meaning of the excitement about her.

Lessons with her governess have continued with regularity through recent momentous days.

Hailed at birth as a possible second "Queen Bess" by Britons who want to remember the proud history of the empire under the first Queen Elizabeth, the princess immediately became a luminous figure.

Today she was thrust more closely into the spotlight that shone for so many years on her "Uncle David" when he was Prince of Wales. Her popularity as a baby was second only to the acclaim that greeted her uncle.

Endeared to People.

The princess' regal manner and loveliness endeared her to all subjects of the crown. The death of King George V. of England, her grandfather, placing her third in the line of succession, served to accentuate the public concern over her welfare.

For the decade of her life, her education has been designed to equip her for the rôle of queen and empress. Even the British cabinet considered the matter of her preparedness.

The Duchess of York, when Elizabeth barely was above the toddling stage, pleaded that the little girl be sent to a private school where she might mingle with other girls of her age.

The duchess was overruled. French, literature, piano, dancing, writing, and arithmetic, for which she expressed a dislike, have been taught her.

Queen Mary, her grandmother, undertook to teach her etiquette and diplomatic convention.

Playmates Are Few.

Except for her little sister, Margaret Rose, and several cousins, she has had few child companions. Her birthday parties have been attended by grownups. Elizabeth blew out the candles on these occasions, but King George, whom she affectionately called "Uncle England," cut the cake.

Elizabeth was born April 21, 1926, in the London home of her maternal grandfather, the earl of Strathmore, a descendant of MacBeth. On May 29 that year, clad in an historic christening robe, she was baptized into the church of England at Buckingham palace and named Elizabeth Alexandra Mary.

She was less than a year old when royal duties called her parents on an Australian tour. She was left in the care of Queen Mary, and tradition has it a pearl necklace of her grandmother then served as a teething ring for her first tooth.

Likes Colorful Pageantry.

Elizabeth was thrilled in 1928 by her first visit to a dressmaker. She always has liked colorful pageants and frequently sees the changing of the guard at Buckingham palace.

Once a sergeant asked her whether he had her permission to dismiss the guard and she replied, "Yes, please."

Then she turned to her mother, exclaiming: "Didn't I say it nice and loud?"

Probably her most important public appearances were as a bridesmaid at the wedding of her uncles, the duke of Kent to Princess Marina of Greece, and the duke of Gloucester to Lady Alice Montagu-Scott.

All England learned after the duke of Kent's wedding that Elizabeth carried out her part with serious decorum and didn't "fidget" during the ceremony.

IN WHICH A MEDICAL EXPERT ANALYZES A KING'S BEHAVIOR

BY DR. IRVING CUTTER.
[Editor of "How to Keep Well."]

The puzzling behavior of Edward VIII. in the present crisis has filled the minds of millions with numerous doubts and queries. Is he glorying in the belief that he will go down to posterity as the world's greatest lover—the supreme idealist? Is he now in the flush of adolescent love or does he symbolize the sputtering flame of beginning senile changes?

What powerful considerations of personal happiness could have persuaded him to swerve so abruptly from the path of duty?

There are many who view in his most recent act one who has harked back to the whims and caprices of childhood. He wants candy, and he is bound to get it regardless of the cost.

He fell in love with Mrs. Simpson. Something in the touch of her hand, the light in her eye, her voice, and her manner swept aside reason, judgment, and calm, deliberate thinking. Certainly a sense of responsibility to a great people vanished. No matter which way he turns he hears her voice, looks into her eyes, and envisions her every feature. Edward has known other women—some perhaps more attractive than this, his present inamorata. What is there about Wally that caused a spark of affection to blaze into an infatuation that has intrigued his world? No one has ever explained the worship which Samuel Johnson accorded the senile Mrs. Pozzi, and there are numerous examples of bizarre loves. Freudians would say that a dormant libido was so aroused that—to Edward—it encompassed the universe.

He will solemnly affirm that he has made an intuitive love choice, sublimely unconscious of its illusory character. But he could no more be convinced of this than that the tower of London would fall at the wave of a fairy wand. Supremely content as he is in the prospects of his new love life he is the victim of a trick of nature. Certain it is that the girl from Baltimore has cast a spell over the most romantic monarch of our period. To him it is not a love adventure. To so characterize it would be to reduce it to a sordid plane. That it has an erotic motive can scarcely be denied.

One cannot fail to understand that Edward has suffered numerous sexual scars. Frustrations came when the fires of love burned brightly; quenched for the good of the state. His emotions have been strangled, resisted, submerged until a force powerful enough to lift him out of his life of repression burst the fetters of tradition. Once "on the loose" there was no type of censorship or control that could stay his wanderings. Now in the period of his maturity, at the height of his physical and mental vigor, realizing that life is passing, he gratifies himself with one all-absorbing fling. For the first time in his life, perhaps, he has become egocentric with every desire satisfied in fancy in this great absorbing love. He is possessed with what Ovid calls "the deep-rooted evil," the antidote for which lies in the reading of the poet's "Cures for Love."

There is nothing like the "grand emotion" to steal away judgment and destroy will power. Edward has yielded to the motif that throughout the pages of history has made and unmade kings and recast and redrawn the maps of the world. Posterity will never accord to him the greatness that has been his. The world may not call him selfish, perhaps, but it will term him weak because he is leaning on a woman. Such a complete surrender is unheroic—always.

Regardless of her conquest Wally will fail him in the end. At first, proud of his sacrifice, she will later pity him and then herself. He is not the dominating force which she idealized. Sooner or later both will look back upon the fiction which they now term love as a colossal hoax. It may take a few years but come it will—a curdled episode in the current of life. Shakespeare in the "Merchant of Venice" wrote:

"But love is blind, and lovers cannot see
The pretty follies that themselves commit."

From a practical point of view Edward's devotion is a type of hysteria. A sort of Don Quixoteism that his turned his brain to the pursuit of chivalry—a dream from which he will later awake. The pity of it all is that under the guise of idealism he wants to live his own life. He means that he wants to live a dream—out of all touch with the world of affairs—the two lovers squaring the circle in their union.

What a pity that so ardent a lover could not have found another Elizabeth Barrett as did Robert Browning who idealized the power of love in its noblest form. When all is said and done the Oedipus complex will have much to explain and condone. Has Edward sublimated his personality to that of Mrs. Simpson? Apparently, with the possible building of the relationship of mother and son, somewhat more intimate perhaps but essentially that.

If the episode presents to us the picture of a hurt, tired boy running "home" to be comforted the world will sympathize but there will be no applause.

AMERICAN GIRL'S CAREER LED HER NEAR TO THRONE

Wally Glamorous Even in School Days.

After a trial that lasted exactly nineteen minutes, Mrs. Wallis Simpson received a decree nisi from her husband, Ernest Simpson, on Oct. 27 last. She drove away from the ancient courthouse at Ipswich with the knowledge that she would be legally free six months hence to embark on any other matrimonial venture she chose.

The sleepy old city of Ipswich, immortalized by Dickens in "The Pickwick Papers," was invaded by a horde of newspaper correspondents and photographers from many countries.

There were relatively few British men of the press present, and not much concerning the event was recorded in the press of Britain. But the news was spread abroad by trans-Atlantic cable, even to the verbatim evidence, and caused a wide sensation.

Secret Well Kept.

The old saying: "The king can do no wrong," was uttered surreptitiously within the British Isles, but until a few days ago the story of royal romance was never revealed there in print.

The fact that Mrs. Simpson had been seen here, there and everywhere with the king, that she had been his guest on the yacht Nahlin during a protracted cruise of the Mediterranean, and that huge bouquets of American Beauty roses had been sent to her by royal request and paid for from royal funds had all been studiously ignored. The great illustrated weeklies and the daily tabloids alike refrained from publishing photographs.

When Mrs. Simpson obtained her divorce decree it was the second time that such a thing had happened. She was divorced from her first husband, Lieut. Earl Winfield Spencer Jr., United States navy, on Dec. 10, 1927, on the ground of incompatibility. They had been married a little more than eleven years.

Born at Summer Resort.

Bessie Wallis Warfield was born at Blue Ridge Summit, Pa., a summer resort near the Maryland-Pennsylvania border. Her father, the late Teackle Wallis Warfield, a man of delicate health and of little wealth, died a few weeks before she was born to the former Alice Montague.

The infant was taken back to Baltimore and brought up by her mother. They lived in an unprepossessing brownstone house on Biddle street and, owing to straitened finances, Mrs. Warfield was obliged to take in boarders.

The girl attended school, played, had a drab life, on the whole, and then she went to Oldfield's boarding school at Cockeysville, Md., where she became a great favorite among the other students because of her witty and vivacious ways.

Wally as a Girl.

An old friend, who has written her biography, has described her as follows:

"She is not tall—about 5 feet 4 inches—though her slenderness seems to give her greater height. Her face is distinctive for her high cheekbones, which artists invariably admire. Her brow is broad and well proportioned. Her brown hair [a rich medium shade] is parted in the center and drawn back in the softest of waves. At the back the hair is rolled in two coils, crossing each other.

"Her eyes are blue, her skin is creamy, pale tan. She has beautiful teeth of unusual whiteness and generous lips. Once heard, it is unlikely that any one would forget her voice. It is low pitched, distinctive, but not at all typically southern. She has, also, small, graceful feet and ankles, and has been known to buy eighteen pairs of shoes at one time."

About 1912 or 1913 she made her début in Baltimore society. Again she quickly became extremely popular. She was subtle, cheerful, an excellent dancer, and fond of sport. After a few seasons she met Lieut. Spencer and they were married shortly afterward. First they went to live at Pasadena, Cal., and later went out to China.

After her marriage she traveled with her aunt, Mrs. D. Buchanan Merryman, in Europe, going to Paris, the south of France, and London. There she met Ernest Aldrich Simpson, a native of New York and a graduate of Harvard, class of 1919, by this time a British subject and engaged in the shipping business. He also held a commission in the Coldstream Guards. They were married July 21, 1928.

The Simpsons entertained freely, and the young American-born matron was one of the most popular of the younger hostesses in London.

Stories of the first meeting between King Edward and Mrs. Simpson have varied. One is that the king, then prince of Wales, was immediately fascinated when he saw her at a court presentation ceremony. Another is that they met at a fashionable night club. The time was 1933.

Seen with Prince.

From then on, the heir-apparent to the British throne and Mrs. Simpson were seen frequently, generally with Mr. Simpson included. In the summer of 1934 the prince of Wales went on a Mediterranean cruise. Among his guests was Mrs. Simpson, chaperoned by Mrs. Merryman. A report from Cannes, dated Sept. 12, said:

"The prince of Wales is evidently enjoying his sojourn in Cannes, for today he decided to remain three days longer. He sent to Marseilles the airplane that had come to take him to Paris. To the delight of hundreds of onlookers, last night the prince danced a rhumba with an American woman, identified as Mrs. Simpson."

Last summer, with Mr. and Mrs. Simpson among his guests, the king went on a prolonged cruise in Mediterranean waters. He and Mrs. Simpson were apparently inseparable and were frequently photographed together.

ROOSEVELT WILL PASS FEW HOURS ABOUT TRINIDAD

WITH PRESIDENT ROOSEVELT, at Sea, Dec. 10.—(AP)—The cruiser Indianapolis, bearing President Roosevelt homeward from Latin America, slowed tonight to 19 knots as it neared Trinidad, where the President was to spend four hours ashore tomorrow.

Sir Murchison Fletcher, governor of the British owned island, was to pay a courtesy call on the United States executive aboard the Indianapolis at 9:20 a. m., followed twenty minutes later by Capt. Devaisseau Latham of the French cruiser Jeanne D'Arc.

The sun-tanned President was scheduled to land at Port-of-Spain at 10 a. m. His program included inspection of a guard of honor, a welcome by the municipal council, and a 25 mile motor trip over the island.

Mr. Roosevelt is to pause at a memorial gateway built in honor of Commodore Oliver H. Perry, hero of the battle of Lake Erie in the war of 1812, who died of yellow fever in Port-of-Spain in 1819.

After luncheon at the government house, the President is scheduled to return to the Indianapolis at 2 p. m. and to depart immediately for Charleston, S. C.

Mrs. Roosevelt Visits Son for Hour in Boston Hospital

Boston, Mass., Dec. 10.—(AP)—Mrs. Franklin D. Roosevelt drove through a pouring rain to Massachusetts general hospital today for an hour's visit with her son, Franklin Jr., under treatment for a sinus infection. She found him continuing to show improvement, the hospital reported tonight.

Vote Levy to Continue Springfield, O., Schools

Springfield, O., Dec. 10.—(AP)—Complete tabulation of votes in Springfield's 109 precincts tonight showed 10,905 votes for and 6,728 against a special three mill levy and assured that city schools would remain open for the rest of the year. A similar levy was defeated in the November and the schools were closed.

★★★ HENNESSY COGNAC BRANDY

First warm the glass in the hands, inhale its exquisite bouquet... then sip s-l-o-w-l-y.

84 PROOF

Representative for Illinois and Wisconsin
WAKEM & WHIPPLE, Inc.,
200 E. Illinois Street, Chicago, Ill.

Sole U. S. Agents - SCHIEFFELIN & CO., New York City - Importers Since 1794

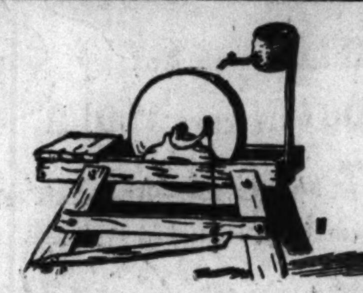

Get an edge on ...your wits!

Check these questions and see how much you know about what's *new* in the news

- ☐ When did Mrs. Simpson surrender her American citizenship? *See pages 6-7*
- ☐ Under what name would King Edward be known should he abdicate, and what income would he have? *See page 7*
- ☐ Where are comic-strip signs used to slow down traffic? *See page 19*
- ☐ In what seven important respects is it claimed that the administration of Franklin Roosevelt parallels that of Andrew Jackson? *See pages 14-15*
- ☐ How much does it cost a lady to rent an escort for a week-end in New York? *See page 28*
- ☐ What percentage of the $100,000,000 cost of America's two new battleships will go to labor? *See page 15*
- ☐ What are the principal reasons why industry is not employing more workers over 40? *See pages 13-14*
- ☐ How many words of President Roosevelt's Buenos Aires peace address were printed in Nazi Germany? *See page 10*
- ☐ How fast is the Jewish population in Palestine increasing? *See page 11*
- ☐ Who tells Ginger Rogers and Fred Astaire how to dance? *See page 20*
- ☐ What new substance takes the glare out of auto headlights and makes three-dimension movies possible? *See page 30*

You'll find the answers to these and dozens of other equally interesting questions in this week's issue of The Literary Digest that X-rays the current world-news—not just the bare reportorial facts, but the meat of the news—*complete* stories enriched and amplified with background information that enables you to discuss events authoritatively. That is why more people read The Literary Digest every week than any other newsmagazine—*it keeps them up to date!* You ought to get the Digest habit, too.

OUT TO-DAY!

The Literary Digest 10¢

December 12th issue—All news-stands

FUNK & WAGNALLS COMPANY (Publishers of the Famous NEW Standard Dictionary), NEW YORK

THIS CHRISTMAS, MAKE YOUR OWN COLOR MOVIES

with a palm-size Filmo 8 $49.50

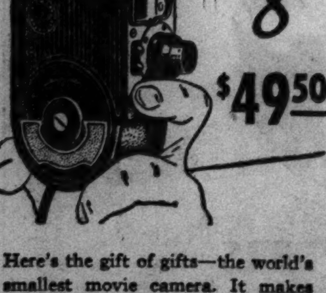

Here's the gift of gifts—the world's smallest movie camera. It makes movies of superb quality in either black-and-white or full color. Loads almost instantly. Easy to use—even a child can get perfect results. Just look through the spyglass viewfinder and—*what you see, you get!* Made by Bell & Howell, world's leading manufacturer of professional cameras for Hollywood studios. Fast F 3.5 color-corrected lens. Four speeds from s-l-o-w to fast motion. So compact it tucks into a coat pocket. Film costs only 10c a shot (4¢ more for color film).

Come in and see it today!

Central CAMERA CO.
Photographic Headquarters Since 1899
230 S. Wabash, Near Jackson
Open 9:00 A. M. to 9:00 P. M.
Every Day Until Christmas

TOYS *that thrill the Youngsters*

KASTING KIT
Make hard, lasting figures of your favorite comic characters. Molds and everything included for casting....... 49¢
EXTRA MOLDS.........10c
EXTRA POWDER, 1 LB...10c

CASH REGISTER 1.98
Rings up cash and turns out receipt like a real machine. With fun-money and miniature cartons for playing store.

PIN BALL GAME
A double action pin ball game that the whole family can play at once! Develops accuracy and skill...... 98¢
PINCH HITTER GAME..1.98

BOY or GIRL CUDDLE PLUSH DOLLS
Your Choice 98¢
Soft, silk plush... designed to look like snow suits. 15 inches in size and they squeal with delight when you squeeze them.

TELEGRAPH SET
Send and receive messages on this real set. 2 sending sets, Code instructions, 4 batteries, telegraph blanks, etc. 1.59

TEL-A-FONE SET
Speak and hear on it like a real phone. Set consists of 2 phones and everything for installation, including batteries... 1.49

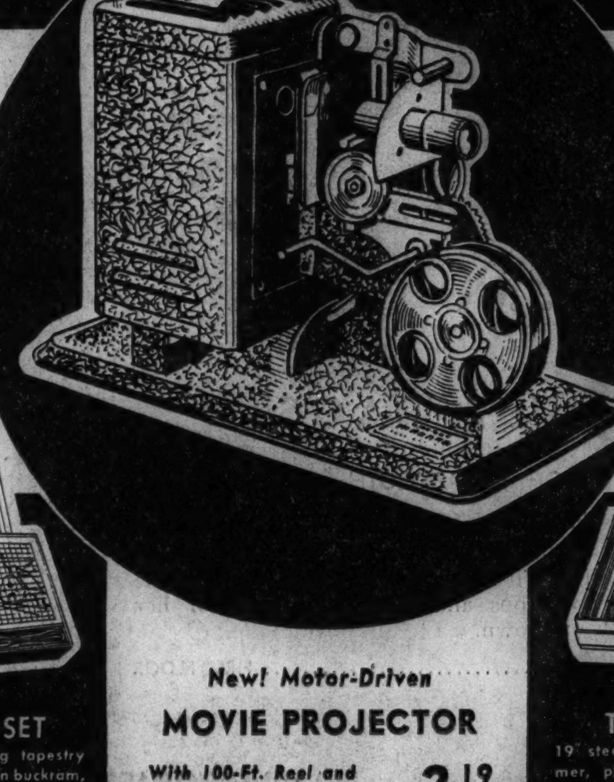

BOXING GLOVES
Set of Four.... 1.98
The finest glove leather.
Others at 2.98

"Grace Darling" DRESSED DOLL 1.98
19 inches tall and fully dressed.

TAPESTRY SET
Everything for making tapestry pictures. 8 printed on buckram, 1 fully worked and framed. Special needle, etc. 98¢

New! Motor-Driven MOVIE PROJECTOR
With 100-Ft. Reel and Special Bulb.............. 2.19
A real movie! Projects the films from your movie camera or the many famous movie star characters. 16 mm. AC induction electrical motor. With special bulb and 100 ft. capacity reel.

TOOL CHEST
19" steel case with 2 saws, hammer, pliers, tri-square, and everything for building. 14-piece set. 1.29

Kiddies Will Love "Blackie"

COAL BLACK SCOTTY DOG
Lifelike reproduction....... 98¢
Every youngster will want this Scotty dog for his very own. He's very lifelike—barks but doesn't bite! Finest velour plush—dog collar. Lots of fun!
Others at............1.98

16 MM MOVIE FILMS
Your favorite movie star brought to life on the screen *in your own home!* Shirley Temple, Our Gang, Silly Symphonies, Rin-Tin-Tin, Tom Mix, etc.
25-FT. 59¢ | 50-FT. 98¢ | 100-FT. 1.98

Made by American Flyer

HIAWATHA WIND-UP TRAIN
With 10-Pc. Track................ $1
37-inch streamlined replica of the Milwaukee Road's crack speed train. Sturdy wind-up motor with brake and piston rods. Engine and four cars.
Freight Train.........1.98

Walgreen Drug Stores

ROYAL ROMANCES OF PAST KNOWN ONLY TO A FEW

Opposition Often Blocked by Executioner's Ax.

BY ERNEST KIRSCHTEN.

Matches between kings and commoners and affairs of the heart far more irregular than ex-King Edward's empire shaking romance have been frequent enough in the past, but they provided subject matter only for the whispered gossip of a small circle at court and for the historian.

There were no newspapers, served by wire and cable, in the 16th century days of Henry VIII. to tell the people of still Catholic England of their monarch's successive unorthodox marriages. And there was no radio to call the attention of the people of France to the latest newspaper accounts of the affairs of a Valois king or a Bourbon Louis.

With camera men on every hand to snap pictures of the comely Anne Boleyn would Henry have dared embark on the matrimonial course that he followed?

A Glimpse of Henry.

But embark on it he did. And one must concede the palm for regal marital daring to the monarch in whose reign the Church of England separated from Rome.

Henry was a handsome, dashing youth of 18—very unlike the man of the Holbein portrait—when he ascended England's throne in 1509 to become the only European king who could eventually boast of six wives. The first of these was his brother's widow, Katharine of Aragon. By 1527 Henry had decided to divorce her—for the ostensible reason that she had given him no male heir.

But for Catholic Henry, entitled by the pope "Defender of the Faith," this was not so easy. The question was finally left to the adjudication of Cardinal Campeggio and Cardinal Wolsey, Henry's own able minister.

Wolsey's Refusal and Fall.

In other matters Wolsey had been the king's faithful servant, but canon law would not permit the divorce. That is blamed for the fall of Wolsey and is considered by historians as a factor in the separation of the English church from the Roman communion. But there was no hue and cry. The average Englishman of that day knew nothing of the king's action. And the country did not become thoroughly Protestant even in Elizabeth's reign, which brought England down to the seventeenth century.

As for those in London who knew what was going on: Most of them saw great wealth for themselves in the confiscation of church property and therefore were glad enough to acquiesce; others, like Sir Thomas More, one of Henry's chancellors, who opposed him were silenced by the executioner's ax on Tyburn hill.

And so Henry married pretty Anne Boleyn in 1533. The ceremony was kept a secret until his henchman, Archbishop Cranmer, declared the marriage to Catherine invalid.

Anne Boleyn's Reign Short.

But Anne's reign was a short one. In 1536 Henry had her convicted of infamous misconduct and she was summarily executed. Ten days later the king married Jane Seymour. She died the next year in giving birth to a son who later became Edward VI.

Henry's next marriage was a political one. He was persuaded to take Anne of Cleves as his wife to gain the support of the German Protestants. But the German princess was no beauty. Henry actually kicked her out of bed. That kick also sent Thomas Cromwell, who had advised the marriage, out of office and to the headman's block. [*Thomas Cromwell was the great-great-granduncle of Oliver Cromwell, who lived in the 17th century.*]

Anne was succeeded as queen by Catherine Howard. Catherine was beheaded in 1542 to permit Catherine Parr to become the ageing monarch's sixth bride in what was very definitly a "May and December" romance.

Doings of Francis I.

Henry's contemporary, Francis I. of France, who outshone him on many another score, could not hope to outdo his English rival at the altar. In fact, Francis was married only once—but what a lot of eyebrow lifting and viewing with alarm there would have been if he had had to contend with a Conservative cabinet or if his extramarital affairs had been broadcast to his own subjects!

This monarch, who built the palace at Fontainebleau, surrounded himself literally by a regiment of women, nor did he give a fig for the feelings of Queen Claude.

It was one of his keenest pleasures to ride through the sylvan countryside at the head of a column of his ladies of the court. And most of them were immortalized in the murals on his palace walls—painted quite in the nude, but thinly disguised as Dianas or Venuses.

His Outstanding Mistresses.

Outstanding among his mistresses were Françoise de Châteaubriand and Anne of Pisseleu. Recent writers also insist that his favor was shared by Diane de Poitiers, although most historians brand as mere gossip the story that she was forced to become his mistress in order to save the life of her father, who had conspired against the king.

There is no question, however, that this remarkable woman was the lifelong mistress of his son, Henry II., the husband of Catherine de Medici. Diane was married at 13 to the Count de Mauleyrier, grand seneschal of Normandy. Still a young woman when her husband died, she became the mistress of the young Henry in 1533. Ten years her junior, he became dauphin in 1536 and king in 1547.

Catherine to Obscurity.

For her Henry relegated Catherine, his queen, to obscurity, forcing her to curb her lust for power until her children ascended the lily throne. Diane, meanwhile, humbled her rivals and loaded her friends with royal favors. Taking a lesson from his father, Francis, Henry made her the subject of a painting, too, but had her pose quite frankly in her bath.

In fact, he was so proud of her that he named a daughter that he had by yet another woman, Filippa Duc, a Florentine commoner, for her.

AS SKIIER

The abdicated King Edward as he appeared skiing in the Tyrol. [Associated Press Photo.]

5 BOY BURGLARS SENT TO PRISON FOR YEAR TO LIFE

CRIMINAL COURT.

Charles Carter, robbery, sentenced to 1 year to life in the penitentiary by Judge Rudolph Desort.

Ezell Price, rape, sentenced to 3 years in the penitentiary; John Duvall, robbery, sentenced to 1 year to life in the penitentiary by Judge Peter H. Schwaba.

Joseph Andrew, larceny, sentenced to 1 to 10 years in the penitentiary by Judge Robert C. O'Connell.

Five youths ranging from 14 to 19 years old were sentenced yesterday by Chief Justice Michael L. McKinley in the Criminal court to serve a year to life each in the penitentiary. The five pleaded guilty to burglarizing more than a score of homes in the Fillmore district.

They are Albert Albertini, 18 years old, and Charles Zatterstrom, 19 years old, ringleaders of the gang; Kenneth Morrison, 14 years old; Leroy Staegman, 16 years old, and William Adair, 15 years old. The youths confessed they looted homes when the occupants were absent by boosting Zatterstrom, the smallest of the group, through open windows. Six loaded revolvers were found in their possession.

DIES WHILE VISITING MOTHER.

Mrs. Bertha Hoekstra, 45 years old, 10718 Lafayette avenue, died suddenly of a heart ailment yesterday while visiting her mother, Mrs. Alice Dykstra, at 45 West 103d place.

KING'S DECISION VIEWED IN LIGHT OF HIS HERITAGE

Tutor's Counsel to 7th Edward Recalled.

BY PHILIP KINSLEY.

If Edward VII., grandfather of Edward VIII., had been able to take the advice of Charles Kingsley, author of "Westward Ho" and other historical novels, who at one time was a tutor of Edward VII. as prince of Wales, the history of the British empire might have been turned in a different direction than it appears to be going today.

In an address at Crewe in 1871, which is considered by Edward VII.'s biographer, Edward Legge, to be along the lines of efforts to mould the young prince's thoughts, Kingsley said:

"Take my advice for yourselves and for your children after you, for, believe me, I am showing you the way to true and useful, and therefore to just and deserved power. I am showing you the way to become members of what I trust will be the aristocracy of the future. I say it deliberately as a student of science and history.

Warns of Hopeless Circle.

"Power will pass more and more, if all goes healthily and well, into the hands of scientific men. For the rest, events seem but too likely to repeat themselves again and again all over the world, in the same hopeless circle.

"Aristocracies of mere birth decay and die, and give place to aristocracies of mere wealth; and they again to aristocracies of mere genius, which are really aristocracies of the noisiest of scribblers and spouters, such as France is writhing under at this moment. [Insurrection of the Commune and civil war in Paris.]

"And when these last have blown off their steam, with mighty roar, but without moving the engine a single yard, then they are but too likely to give place to the worst of all aristocracies, the aristocracy of mere 'order,' which means organized brute force and military despotism. And after that, what can come save anarchy and decay and social death?

For a "Working Aristocracy."

"What else, unless there be left in the nation, in the society, as the salt of the land, to keep it all from rotting, a sufficient number of wise men to form a true working aristocracy, an aristocracy of sound and national science?

"If they be strong enough [and they are growing stronger day by day over the civilized world], on them will the future of the world mainly depend. They will rule and they will act—cautiously, we may hope, and modestly and charitably, because in learning true knowledge they will have learned also their own ignorance and the vastness, the complexity, the mystery of nature.

"But they will be able to rule, they will be able to act; because they have taken the trouble to learn the facts and the laws of nature."

The Ancestors Step In.

Edward VII.'s education had been planned by his father, Prince Albert, the consort of Queen Victoria, to make him a flawless mechanism of kingship, but it did not work. The characters of some of his 500 ancestors, extending back to William the Conqueror, interfered here, just as they have entered into the potentialities of Edward VIII.'s great decision.

E. F. Benson interprets Queen Victoria's estimate of her son at the end of his formal education thus: "His mind was like a wayside path sedulously sown with the seeds of knowledge, but nothing came up, for the birds of the air, winged frivolities and social pleasures, flew down and snapped them up. It was not yet fit soil for the cultivation of more important growths."

Instead of refashioning his character and his temperament, education has merely confirmed them.

Distaste for Knowledge.

"In no case, probably," Benson writes, "would he ever have cared much for the acquisition of knowledge as derived from books and lectures, but this incessant administration of such had produced in him a violent personal distaste for them."

It is related of him in one of the biographies that he gave as one of the reasons for his great liking for Lily Langtry, the beautiful lily of the isle of Jersey, that she had "no damned intellect."

And so the advice of the good Kingsley was lost, to be reborn again in this country in another form recently, when Dr. Alexis Carrell in "Man the Unknown" proposed a sort of a supreme court of science, a group above politics who would study and integrate all the sciences for the benefit of man.

Marriage of a Prince.

Edward VII. loved a good race meeting, a good dinner, a good game of bridge, and beautiful women.

When it came time to select his bride a list of "possible" princesses had been compiled which had been carefully scrutinized by his parents.

"The queen favored a German bride," writes E. Thornton Cook. "The prince consort inclined toward Denmark. Then, through a favorite lady in waiting, came a personal report of the Princess Alexandra of Denmark. She was said to be very beautiful, with lovely eyes, good teeth, tall and graceful. Later a carefully casual meeting took place. The princess 'happened' to be going through Speier cathedral. The prince seemed greatly pleased."

Victoria approved, and Alexandra came over on a royal yacht, looking like a rose." They were married and Edward VIII., their grandson, had another possible line of action marked out in the forces that formed his character. Man's area of freedom in making decisions is limited by the necessities of his character working out in the social environment.

System Begins to Crumble.

The monarchical system of Europe began to collapse during Edward VII.'s short reign. He died just before it became necessary to align the throne with the democratic movement in his own country.

"But the function, the significance of the British crown in the British empire has not diminished," writes Sir Sidney Lee. "For millions of people it is the golden and bejeweled link that binds the scattered outposts of empire to the motherland. British monarchy is the outward and visible symbol of empire unity, and Edward VII., by his charm of manner, his deep interest in all things appertaining to the welfare and strength of his country, added to the glory of the British throne. The historian, therefore, who appraises the development of the British constitution must, on the whole, recognize that in a changing world the influence of the British monarchy has been preserved almost undiminished."

Edward VIII.'s abdication must be written in the future history of his country.

Former Publisher, 80, in Court on Assault Charge

Los Angeles, Cal., Dec. 10.—[Special.]—Sued for alleged battery at the age of 80 years, Henry M. Dixon, wealthy former publisher of Chicago, was in court today in an action brought by E. H. Rupert, automobile dealer. Rupert charges that Dixon entered his place of business and beat him. The altercation was said to have resulted from a dispute over an automobile deal.

COUPLE FACES MENTAL TEST.

Judge Joseph B. Hermes in the Women's court ordered mental examinations yesterday for Frank Heise, 40 years old, 9200 Niles Center road, Niles Center, and his estranged wife, Aubrey, 38 years old, mother of five children, who was revived after swallowing poison in a washroom of the State-Lake building.

Eight Years Old
YET SURPRISINGLY LOW IN COST!

SCHENLEY'S
ANCIENT AGE
AA
THIS WHISKEY IS EIGHT YEARS OLD!
Exquisite, mellow straight whiskey
90 proof
As you prefer in Bourbon or Rye
Copyright 1936, Schenley Distributors, Inc., New York, N. Y.
SCHENLEY is the name!

At all A&P FOOD STORES

Banner Sale of

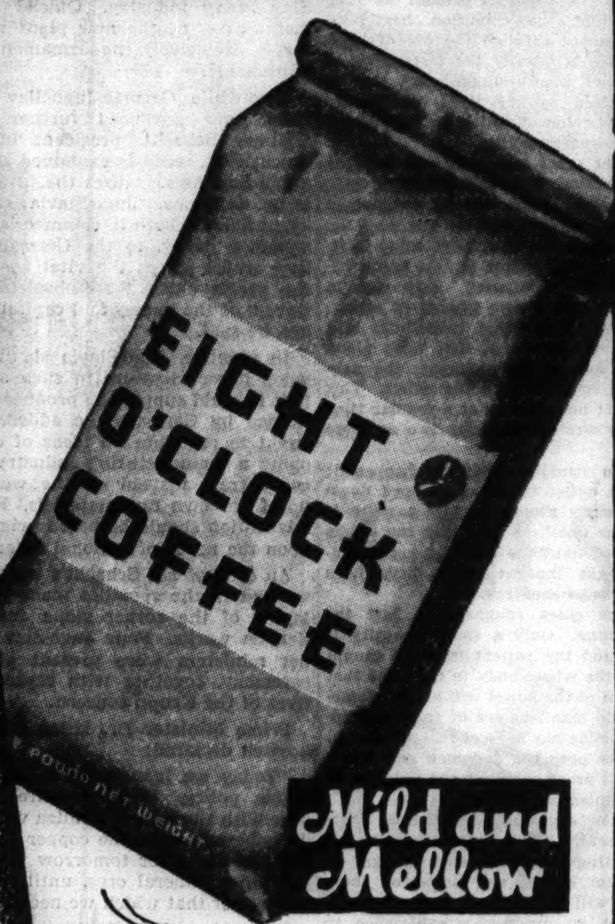

Mild and Mellow

Blended from the pick of the coffee crop; roasted to perfection; delivered roaster-fresh to A&P Food Stores, and ground at the very moment of purchase! No wonder A&P Coffee gives you finer, fresher flavor! No wonder it is the world's most popular coffee. Buy a pound at these money saving prices.

1-LB. BAG 15c

THREE-POUND BAG 45c

RICH AND FULL BODIED
Red Circle Coffee...... 2 1-LB. BAGS 39c

TUNE IN: A&P Band Wagon starring Kate Smith. Listen to dramatic re-enactments of heroic deeds and help pick the hero to make next week's—"Command Appearance" for the Kate Smith Award of —$500.00.

FOR DETAILS—listen to: Station WBBM 7 to 8 P. M. Every Thursday

A&P ESTABLISHED 1859 FOOD STORES

Last 2 Days of
A&P BANNER SALE OF Popular Foods!

A&P ESTABLISHED 1859 FOOD STORES

"Christmas Savings" are made easy by A&P—just look at this splendid array of "Banner Values"—note the savings you can make—check each Value against your needs. Then take advantage of this "Banner Sale" at your nearby A&P Food Store.

FLOUR VALUES!
CERESOTA, PILLSBURY or GOLD MEDAL 5-LB. BAG 24c 24½-LB. BAG 97c
SUNNYFIELD ALL PURPOSE FLOUR 5-LB. BAG 19c 24½-LB. BAG 69c
SWANS DOWN CAKE FLOUR . 44-OZ. PKG. 23c
CALUMET BAKING POWDER . . . 1-LB. CAN 19c

SLICED OR UNSLICED
BIG TWIST BREAD
Made of the finest ingredients byskilled A&P Bakers—in A&P's spotless bakeries. Delivered to A&P Stores FRESH DAILY!
FULL 1½-LB. LOAF 9c

Dr. Price's VANILLA EXTRACT . 1½-OZ. BTL. 19c
Candy Bars OH HENRY, BUNTE, HERSHEY, MARS, NESTLE'S, ETC. EA. 3c
Prunes SANTA CLARA SIZE 90-100 . 4 LBS. 25c
Apricots CHOICE BLENHEIM . LB. 19c
Corn CREAM STYLE . . 3 NO. 2 CANS 25c
Sparkle GELATIN DESSERTS . 6 PKGS. 25c
Kraft's OLD ENGLISH Cheese ½-LB. PKG. 17c
Cherries IONA RED SOUR PITTED 2 NO. 2 CANS 25c
Red Salmon SULTANA BRAND 16-OZ. CAN 19c
Foulds' MACARONI OR SPAGHETTI . 3 PKGS. 17c
Sawyer's GINGER SNAPS . 3 LBS. 25c
Huskies Cereal . PKG. 10c
Krusty Bran . . PKG. 10c
G. Washington COFFEE 1½-OZ. CAN 29c
Energine CLEANING FLUID . CAN 19c
Silver Dust . . 2 REG. PKGS. 23c
Gold Dust . . 2 LGE. PKGS. 29c
Scot Tissue . . 4 ROLLS 25c
Staley's CUBE Starch 2 1-LB. PKGS. 15c
Automatic SOAP CHIPS . 2 16-OZ. PKGS. 25c
FREE: Thriftee Xmas Savings bank with each 2 pkgs. purchased

COUNTRYSIDE EGGS IN BULK . . DOZ. 29½c
SUNNYBROOK EGGS STRICTLY FRESH . . DOZ. IN CARTON 37c

QUICK OR REGULAR QUAKER OATS LGE. 3-LB. PKG. 17c
SUNNYFIELD CORN FLAKES . 2 8-OZ. PKGS. 11c

TOMATO CATSUP SNIDER'S 2 14-OZ. BOTTLES 25c
HEINZ TOMATO KETCHUP . 14-OZ. BTL. 17c

MAXWELL HOUSE COFFEE 1-LB. CAN 25c
KELLOGG'S CORN FLAKES . . 13-OZ. PKG. 10c
AMERICAN FAMILY SOAP . 10 BARS 47c

JUICY FLORIDA ORANGES MED. SIZE . DOZ. 21c
A & P brings you this splendid value in Florida Oranges—fully ripe and laden with juice.
(LARGE SIZE . DOZ. 25c)

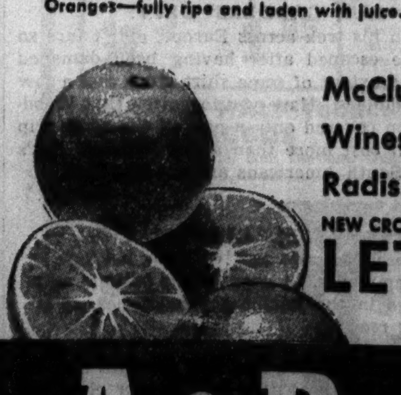

McClure Potatoes . ½-PECK 7½-LBS. 25c
Winesap Apples . . 3 LBS. 20c
Radishes or Shallots 3 BUNCHES 10c
NEW CROP ARIZONA HEAD LETTUCE EACH 5c

N. B. C. Shredded Wheat 2 PKGS. 23c

EXCEL BRAND Sliced Bacon 2 ½-LB. PKGS. 29c
BROADCAST BRAND 100% PURE PORK SAUSAGE MEAT LB 19c . IN LINKS LB 23c

SOAP CHIPS Fels Naptha 2 21-OZ. PKGS. 37c

A&P FOOD STORES

Chicago Daily Tribune

THE WORLD'S GREATEST NEWSPAPER

FOUNDED JUNE 10, 1847

ENTERED AS SECOND CLASS MATTER MAY 14, 1903, AT THE POSTOFFICE AT CHICAGO, ILL., UNDER ACT OF MARCH 3, 1879.

All unsolicited articles, manuscripts, letters and pictures sent to The Tribune are sent at the owner's risk, and The Tribune company expressly repudiates any liability or responsibility for their safe custody or return.

FRIDAY, DECEMBER 11, 1936.

THE TRIBUNE OFFICES.

CHICAGO—TRIBUNE SQUARE.
MILWAUKEE—EMPIRE BUILDING.
NEW YORK—220 EAST 42D STREET.
DETROIT—5-167 GENERAL MOTORS BUILDING.
WASHINGTON—815 ALBEE BUILDING.
BOSTON—718 CHAMBER OF COMMERCE BUILDING.
ATLANTA—1825 RHODES-HAVERTY BUILDING.
LOS ANGELES—SPRING AND FIRST STREET.
LONDON—135 FLEET STREET.
PARIS—21 RUE DE BERRI.
BERLIN—HOTEL ADLON, 1 UNTER DEN LINDEN.
RIGA—STETINES IELA 2.
SHANGHAI—160 AVENUE EDWARD VII.
TOKIO—IMPERIAL HOTEL.
MEXICO CITY—QUETZALCOATL PALACE.
PANAMA CITY—HOTEL CENTRAL.

SPECIAL REPRESENTATION.
SAN FRANCISCO—820 KOHL BUILDING.

THE TRIBUNE'S PLATFORM FOR ILLINOIS AND CHICAGO

1. *Make Chicago the First City in the World.*
2. *Faster Suburban Service.*
3. *Modern Street Cars.*
4. *A Lake Front Air Port.*
5. *A Flying Service to Milwaukee.*
6. *A Motor Ferry to Michigan.*
7. *End the Parole Business.*
8. *Overcome Crime.*
9. *Cut Taxes in Half.*

EDWARD ABDICATES.

The first voluntary abdication in the history of British royalty has taken place. A king, young as a monarch, has given up his crown before it could be placed on his head and is prepared to take the hand of a woman in marriage as more than a sufficient recompense.

The statements of Edward VIII. and his prime minister, Stanley Baldwin, to the house of commons are now historic documents. Both the king and his minister have been able on the last memorable occasion to deport themselves as men of honor, each appearing as obedient to conscience, the one as a man who had given his word to a woman and would neither desert her nor create a dangerous faction in his country, the other as the head of government who must pursue the course of duty as he saw its demands.

Thus a crown is given up, although there is hardly a spot in England, Scotland, Wales, and Ireland that has not been reddened in the struggles of men and women to obtain or retain it since the days of the early Britons.

Edward's Lancastrian ancestry nearly exterminated the nobility of England to assert a right to the throne in the War of the Roses. His Tudor ancestors destroyed the power of Spain in fighting to maintain the Reformation they had brought about and in which a divorce also figured. His Stuart ancestors put the crown at stake to maintain and increase its absolute powers, and one lost his head and the other his crown in the effort. One of his Hanoverian ancestors again tried to enhance the authority of the monarchy and lost America.

As late as last Christmas it seemed as if the mutations of time had hardly touched this ancient institution in the British kingdom and empire, although nearly everywhere else there were but fragments to indicate where twenty years before there had been powerful, if not absolute, monarchs of great countries. George V. sat in his study Christmas day and as king, emperor and man spoke his greetings to subjects in every region of the world. It seemed then that the royal institution in the empire was never stronger and that its command upon the affections and loyalties of the people was never less disputed. Within less than twelve months all this has been changed and a king still regarded as young, with a reasonable expectancy of long life in the possession of royal dignities, leaves the scene of them rather than make a sacrifice of a woman whom he places above the historic exaltation of the prerogatives and homage which were his by birthright.

Today the emphasis is upon the romantic drama of kingship and empire surrendered for affection and fidelity to a promise solemnly made in an offer of marriage to a woman ineligible to be queen of England, in the opinion of the persons able to dominate the scene.

We may assume that Edward would much have preferred to give the lady of his headstrong selection the honor of being his queen. If the abdicating king's head is full of the chivalric ideas that most persons would attribute to such an affection, he would like to lay the world at the feet of the woman, and no one ever had a greater part of the world to use for such a purpose than the king of Great Britain and Ireland, the dominions across the sea and the emperor of India.

No one can conclude that action taken by the ministry and parliament on the historic afternoon of Dec. 10 exhausts the possibilities or defines the consequences of this event which has been seen unfolding for the last fortnight before the eyes of a world at first wholly unbelieving and then completely amazed. A train of events has been started and not brought to its destination.

No king of the realm could indicate his opinion of the value of the crown in such a fashion and leave it to his successor in the sacrosanct light in which he received it from his father.

The British ruling classes have made it impossible for the rightful and legitimate monarch to retain his place in the succession because, although he had done nothing unconstitutional, he proposed to marry a woman they regarded as disqualified. If an abdication can be compelled for such reason, it can be compelled for another, and the British constitution no longer protects the man or woman who inherits the crown.

It is worthy of remark, too, that the British nobility, aristocracy and upper classes who reject the king's choice of a consort were fairly well contented to carry their title to punctilious morality in the persons of King George and Queen Mary. Their own conduct has been nothing to point a scornful finger at either Edward or the woman he intends to marry.

A suggestion is heard that Edward's proposed marriage was not the only cause the ministry and the church and some of the upper classes had against him. It may be true that what was regarded as the irregularity of his marriage was not unwelcome in circles which objected to him for other reasons and thought it difficult to take a stand against him if he gained enormous popularity by a show of sympathy and humanitarianism.

The strangest event in the history of royalty in the British realm has happened, but to say that the last word has been written and the page turned would be far exceeding probability.

SAFETY DEVICES.

Having argued with might and main for elevated sidewalks over a period of a year and a half, it is somewhat amusing to receive and print letters in the Voice of the People suggesting their construction in lieu of elevated highways. Certainly we must agree with our correspondent that the plan appears adequate and somewhat less complex than street elevation, but experience has taught that there is no public interest in them. It was for this reason that THE TRIBUNE finally took down the flag.

Generally speaking, pedestrian viaducts or subways have never been satisfactory. If there is an alternative surface route it will receive the heavier patronage despite the safety features of the other. If people would stop jaywalking and if every motorist would carefully observe the safety signals and speed limits designed for his protection, our accident toll would drop to almost nothing overnight. Just as the driver will not anticipate safety signals, however, so the pedestrian will not climb a few steps. Both will "take a chance" every time.

Segregation—give the different forms of trafic no alternatives—will provide the solution. The success of New York's elevated highways and even our own grade separations on Michigan avenue between Ohio and Randolph streets proves that this method of safety building is the one that the public wants.

A WARNING.

The New York Central has announced the purchase of fifty new locomotives for passenger train service. Basically, they will be Hudson types, the modified Pacific design especially developed for the Twentieth Century Limited, but which has been adopted by the North Western's 400 and other trains. The preliminary specifications indicate that the engines will be more powerful machines than those in use at the present time, and will contain all of the refinements that have been developed in the past four or five years of intensive steam research. They will also be capable of higher sustained speeds. As to streamlining features, the engineers do not appear to have arrived at a final decision.

The management will do well to seek the advice of the Chicago passenger staf in this respect. Chicagoans will see the locomotives—New Yorkers will not. Electric locomotives are attached at Harmon, N. Y., thirty-three miles from the Grand Central station. Chicago is intensely interested in railroads, and people flock to the station or right of way to see these new flyers. The streamline movement, which contained the germ of railway revival, had its debut at A Century of Progress and its entire development has centered around this metropolis. Discussion of railway matters is a popular topic here, where the railways have gone a long way toward restoring themselves in public favor. New York is primarily an Atlantic port, with its first interest in shipping, merely taking the railways for granted.

Other forms of transportation are continually producing new models; the railways cannot expect to retain their place in the sun if they permit their equipment to relapse into the commonplace.

Editorial of the Day

FOR A NEW MONROE DOCTRIN.

[Peoria (Ill.) Transcript.]

In an epochal address delivered yesterday on occasion of the opening of the Inter-American Conference on Peace, President Roosevelt laid the emotional foundation for a new Monroe Doctrin. The fact that he had come 6,000 miles to inaugurate a conference of 175 delegates made a distinct impression, apparently, not only upon official members of the conference but upon all Latin-America.

The essence of the Monroe Doctrin, as stated by President Monroe in his message to congress on Dec. 1, 1823, was contained in the following sentences:

"We declare that we should consider any attempt [of the allied powers] to extend their system to any portion of this hemisphere as dangerous to our peace and safety.

"With the governments who have declared their independence and maintained it, and whose independence we have, on great consideration and on just principles, acknowledged, we could not view any interposition for the purpose of oppressing them or controling in any other manner their destiny, by any European power, in any other light than as the manifestation of an unfriendly disposition toward the United States."

The original Monroe Doctrin was received with popular enthusiasm. It was a word of warning to the holy alliance. Since Monroe's day the doctrin which bears his name has undergone many revisions and interpretations. As Latin-America developed, however, some of its republics resented a protectorate by the United States and others resented armed intervention under the pretext of preserving order or preventing the confiscation of property.

Even in recent years we have had frequent clashes with Latin-America. Under Hoover the last of the United States marines were withdrawn from Nicaragua and under Roosevelt the last marines were ordered out of Haiti, and the Washington government consented to the elimination of the Platt amendment from the Cuban constitution.

By performance as well as promise, therefore, President Roosevelt was amply prepared to deliver his peace message to Latin-America. He had done all in his power to allay southern suspicion concerning the "colossus of the north." Under the inspiration of the President's address yesterday it should not be difficult for the Buenos Aires delegates to pool their interests in common defense of the Monroe Doctrin, serving notice on the old world that the western hemisphere proposes to maintain and defend the democratic form of constitutional representative government.

Under the Roosevelt proposal there will still be need for the "umbrella," but it will be held aloft by 21 republics instead of by the "big brother." If this situation can be brought about and Latin-America can be assured that the United States has no intention of interfering in the domestic affairs of its southern neighbors a great diplomatic achievement will be credited to President Roosevelt's initiative.

The world is no longer much impressed by ponderous leagues and pacts to end war, but if 21 republics of the western hemisphere can be convinced of the value of democracy and individual freedom on one hand and the prodigious waste of war on the other, a great step forward will have been taken toward world peace.

JUST A CALL.

Actor: "What about the salary?"

Manager: "Suppose we call it $250 a week?"

"All right."

"Of course you understand that $250 a week is merely what we call it—you will get $25."—Atlanta Constitution.

A LINE O' TYPE OR TWO

Hew to the Line, let the quips fall where they may. Reg. U.S. Pat. Office

UNTRAVELED ANGLER.

George White was, beyond doubt, the laziest man in Sullivan county. He lived down on Buserun creek and the steps of the front porch overhung the bank. Fishing was his only vocation or avocation. Day after day, with his pole thrust through the porch rail, he sat and dozed and perhaps dreamed. One day a passerby asked him if there were any of the finny tribe in Buserun. "I don't know," said George; "I ain't ever caught any." The stranger asked why he didn't try his luck in the Wabash river, two miles away, which really had fish in it. Without looking up George replied: "This is handier." Jin-Jin.

THE AMERICAN PRESS is the fortune teller who informed the British empire that a brunette with hair parted in the middle had come into its life.

AMERICA is not permitted to deal a queen to England, but seems to have the aces when it comes to lending money to stabilize the British pound. Why not a New Deal in diplomacy?

Forgotten Man.

THE ELMER MYSTERY is still unsolved. The problem will be re-stated next Tuesday. WHO SHOT ELMER?

SIR: This thing of playing to blocs has got me dizzy. What I mean to say is that a Sheridan road service station advertises "PARKING GAS."

B. F. M.

* * *

HOMING.

City streets sing tuneful
when the day is done;
City streets sing rhythmic
when homing is begun.
Swiftly moves the stream
in the shadowed street;
Dusk accentuates the tread
of men's hurrying feet!
Curling up to pent house
drift thin wisps of smoke,
Veiling all the hopes and fears
that life today awoke!
And the valiant souls
marching back to slums,
Start to dream again
when the homing comes!

Eve Schoen.

THEY DON'T GIVE FREE REIN.

A bit of quiet snooping in the fitting room of the sports department of a loop store reveals that local equestriennes are a heavy handed lot. The handsome property horse stands before a huge mirror, in which each bebritcheted miss may assure herself the garb flatters her. And, although it is unlikely the animal has ever ventured a step, his jaw has been wrenched off by the brutal hands on the reins. Monolith.

RE STYLES in the musical world, it is a fact that the flivver size piano is growing in favor. And C. M. C. Jr., after exhaustive investigation, has discovered that the accordion business is all folded up.

THE GAMBLE FAMILY.

"We'll now lay out the budget for the week," said father. "I know how you all feel, but positively we'll have $14 worth of food. We'll forget the rent, but the $2.30 gas bill must be paid so they won't shut it off. My carfare for the week is 84 cents. That's all for me, except $5 for two sweepstakes tickets. The grand prize is a half million. What does that add up, ma?"

"That's $22.14," said ma. "Now me. There are twelve theaters round here that have bank nights and days. I can make six in the afternoons at 20 cents and the other six at night for an average of 35 cents. To get to three of 'em I have to ride the surface car, and that's 42 cents more. Besides, a nice lady came to the door today with tickets on a turkey raffle and I told her I'd take two tonight, 25 cents each. Total $4.22. Then Maybelline got a good tip from the janitor—a nag that ought to pay ten to one, and she should have two bucks to lay in the handbook tomorrow. And Junior has found a slot machine that pays off the jackpot at 9 p. m., but there's a possible slight error and he has to have seven quarters to be sure he ain't wrong."

"That adds up to $30.11," said father, "a deficit of 11 cents. Say, what's that 6 year old yelling about?"

"He wants a nickel for a pencil and two cents for a stamp, so he can get in a poetry contest and win a car. It'll be a cinch for him. Guess we'll let him have it and take the whole deficit out of the food."

"Hooray," cried every one.

SUPEREROGATION.

Tae sell ice tae the Eskimo,
Beyond the northern sea,
And carry coals tae Newcastle,
Are baith futility.

But talk o' things that needless are
Beyond a' calculation—
"Jim Farley kissed the blarney stone"—
That's supererogation!

McTavish.

THEY LIKE THE LINEBOOK.

The nicest thing about sending a Linebook as a Christmas greeting is that it's read long after Christmas is gone. It gets a place on the table and the whole family can read it. And this one is grand! Hoosier Gal.

Being a true Scotchman at heart I wasted no time in getting my copy of the 1936 Linebook, and for once I am most extravagant—in praise of this work of art. M. F. McGrue.

The Linebook is delightful. I have already winged copies to England. Dorothy B. C.

Get your copies now. Edition limited. The Linebook has the best poetry of the year, along with the wit and humor of 200 Line contributors. Ten cents on the stands; 13 cents by mail through The Tribune Public Service Office.

OUR GADDERS' DEPT.

Insull, in his trek across Europe, didn't fare so badly. He escaped after having been damaged only to the extent of some shirt studs and a few thousand dollars. Have you forgotten that Woodrow Wilson covered only a part of the same trip and that it cost more than a few billions? Let's hope the South Americans are not like that.

Senryb.

EXTREME SELF-DEPRECIATION.

[Racine Journal-Times, via Little Nell.]

Case employés. A copy of this petition was published in the Racine Journal-Times, so it was not read.

SIR: I am not sure that this qualifies him for membership in the Fittin' and Proper club, but no one should be permitted to forget that Ben Short was attorney for Zintak in the late unpleasantness. Skeeter.

ANYHOW, Cupid is still on *his* throne.

W. C. S.

How to Keep Well By Dr. Irving S. Cutter

To the limit of space questions pertaining to hygiene and prevention of disease will be answered in this column. Personal replies will be made to inquiries, under proper limitations, when return stamped envelope is inclosed. Dr. Cutter will not make diagnoses or prescribe for individual disease.

[Copyright: 1936: By The Chicago Tribune-N. Y. News Syndicate, Inc.]

COLON IRRITATION FROM LAXATIVES.

SOME ONE has said that the man with an educated bowel will eclipse the one with an educated brain. While we may not accept such an aphorism with implicit confidence as to its verity, it cannot fail to remind us that the digestive tract is not an area into which irritating compounds can be dumped with impunity.

It is easy to acquire the laxative habit—the taking of drugs that "work while you sleep"—by disturbing the normal secretions of the intestines. It is desirable, of course, to free the alimentary tract of poisonous substances, but the bowel may be trained to as accurate performance of its function as, for example, the hand. How much attention do we give our youngster in combating constipation? All too often we resort to a laxative in lieu of instruction. I know many persons who have unruly colons because of their unwillingness to adopt a hygienic regimen the chief components of which are diet and habit.

The greatest trouble will lie with a colon that is indolent, possibly dilated, and definitly relaxed. In most instances the reason is that the individual does not take even a mild form of exercise. The abdominal muscles will be soft and flabby.

If the abdomen is pendulous and breathing exercises cannot be taken except with undue effort, an abdominal binder will assist greatly. In such a situation a considerable amount of roughage may be taken without discomfort and the use of stewed prunes or figs, cooked wheat breakfast foods, and graham bread will be helpful. Although fiber vegetables may be employed they should be steamed thoroughly to render the cellulose soft and pliable.

Strangely enough, strong tea and coffee, chocolate, and cheese will aggravate the complaint and these articles should be omitted entirely, at least for a time. One of the most striking cases of this placid type of intestinal constipation was relieved through extending the meal period from 20 to 45 minutes and instructing the patient to chew his food thoroughly.

If a catarrhal situation with occasional mucus in the stools is present we may assume that the condition has been brought about through the use of laxatives. This is usually the forerunner of the sort of bowel sluggishness that is characterized by the tight, chronically contracted colon of which we have heard so much—spastic colitis.

In either event cathartics will increase the symptoms, although affording temporary relief. Pain will be complained of, as well as considerable gas, and the colon may be felt as a hard, rigid tube. The mucous membrane of this organ becomes deeply congested, dark red in color, and dotted with islands of mucus.

Now and then these individuals will describe an occasional dull ache along the left side of the abdomen, the pain radiating down toward the pelvis. This discomfort may appear at a regular time each day and continue for two or more hours.

We can visualize what has happened: the main outlet tube has clamped down so vigorously that a normal passage is out of the question. Nor will the spasm be relieved until the irritated nerve endings of the mucous lining have been soothed and hence relaxed.

In such cases roughage is just the wrong thing. Only a small quantity is allowed and the patient must be taught to relax the whole body in the hope that the spasm of the bowel will abate. Sometimes mild laxatives are of value and sodium bromide has been of real assistance. Hot packs over the abdomen and warm baths will prove soothing and quieting to frazzled intestinal nerves.

But, you say, some laxative is absolutely essential. It is quite proper to use nonirritating substances such as agar or magnesium oxide, and some of these patients will do well on clay [kaolin]. It is not an uncommon experience to have the bowel dilate normally, fill, and empty itself under such a regimen.

Suggested special diets will be forwarded if stamped, self-addressed envelope is inclosed.

LOUD SNEEZES.

H. J. writes: What causes excessive and very loud sneezing? Is it some nasal condition or just a bad habit?

REPLY.

Sneezing may be caused by the presence of irritating particles in the nose such as the pollen of grasses and flowers, dust, etc. It is also an early symptom of colds, influenza, hay fever, etc.

Sneezing may be controled, just as one can stifle a cough. Either may spread droplets laden with bacteria.

MORNING ASTHMA.

A. A. writes: A man goes to bed feeling fine and wakes up about 6 a. m. with asthma which wears off an hour or two after breakfast. What is the cause?

REPLY.

Asthma is sometimes caused by an allergic condition. He is probably sensitive to feathers [in pillows] or to some form of protein about the house. Tests can be made to determine the cause.

FRIEND OF THE PEOPLE

Letters to this department must be signed with names and addresses of writers.

JOINT TENANCY PROPERTY.

Chicago, Dec. 3.—[Legal Friend of the People.]—In the case of a man who dies and has everything in "joint tenancy and not tenants in common by right of survivorship," etc., how does the wife go about getting the following papers—in order to have the stocks transferred:

1. Waiver of inheritance transfer tax from Indiana and Illinois.
2. Affidavit of survivor as to date of death and the legal domicile of the decedent.
3. Transfer of tax stamps [New York state and federal].
4. Is there any place here in Chicago where one can go and have all this attended to? There are several different stocks as to which it will be necessary to get transfers. G. V.

1. The first step would be to write to the attorney general's office at each state capitol.
2. Sign such an affidavit before a notary.
3. It seems probable that you can obtain these stamps from the transfer officer of the corporation involved.
4. There is no one place. Unless you have had experience in such matters it will probably be advisable for you to employ an attorney. TRIBUNE LAW DEPARTMENT.

TIME TO GET RID OF THOSE DEMON CHAPERONS

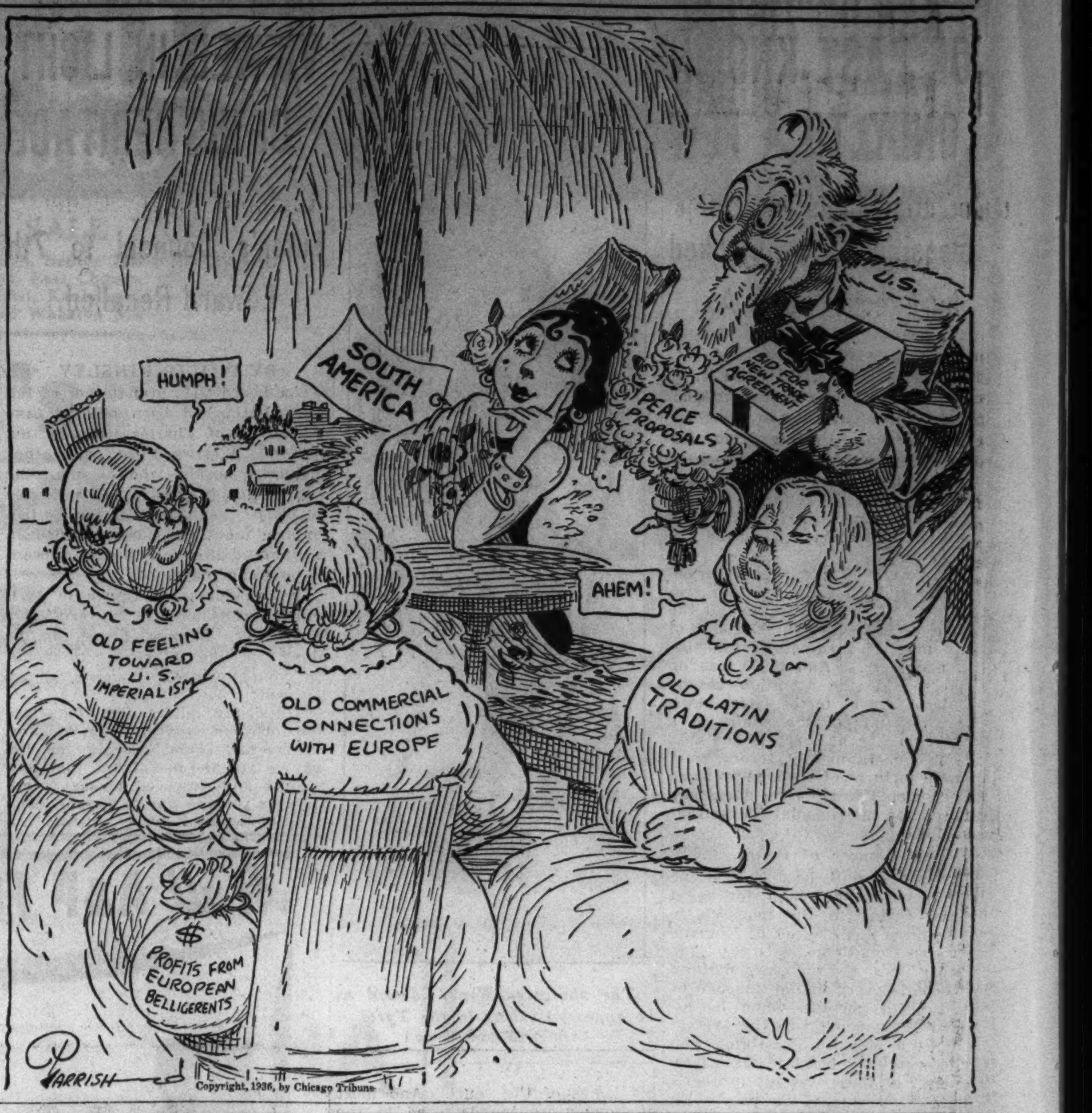

From Across the Sea

BY DAVID DARRAH.

[Chicago Tribune Press Service.]

ZAGREB, Jugo-Slavia.—A new era of German-Jugo-Slavian trade relations was opened recently by the $4,000,000 contract awarded to the German Krupp works for the extension of the Jugo-Slav government iron works at Zenitsa. The clearing claims "frozen" in Germany were thus utilized for the development of Jugo-Slav heavy industry. Official statements asserted the new plant would serve exclusively nonarmament requirements.

Meanwhile German-Jugo-Slav relations have advanced further. Dr. Hjalmar Schacht, president of the Reichsbank, recently explained at Belgrade how he visualizes the future of these relations. Jugo-Slavia should adapt herself, both in commercial and currency policy, to the German system, which places the vital needs of the people above the "obsolete" interests of the money and capital market, he said.

In practice, Jugo-Slavia should develop her agriculture in such a way that it could supply the produce most needed by Germany, he added. She ought to renounce all ideas of developing a manufacturing industry and concentrate instead on the working up of her own raw materials. Industrialization should be based primarily upon the needs of national defense.

An echo of Dr. Schacht's words developed in the speeches made at the laying of the corner stone for the Zenitsa works. Four Jugo-Slav cabinet ministers were present at the ceremony, together with representatives of the Krupp concern.

Prime Minister Dr. Milan Stoyadinovitch declared:

"Today we inaugurate a new economic policy. What we are doing here with the iron of Zenitsa we shall do tomorrow with the copper of Bor, and the day after tomorrow with all our other mineral ores, until we are masters of that which we need most."

He spoke also of the particular kinds of iron and steel which might be produced by the new works whenever they were needed for the defense of the country against external enemies.

It is thus confirmed that the new German made rolling mills of Zenitsa will, "if need be," serve in the production of cannon and shells. The works are to start production in twelve months' time.

Next in the scheme of working up the national raw materials comes the copper ore of Bor, which is in French hands. The Mines de Bor, founded in 1906, have hitherto exported ore to France for treatment. Part was returned to Jugo-Slavia in the form of semi-finished or manufactured material. For some time the Belgrade government has tried to persuade the French concern to transfer the treatment plant to Jugo-Slavia. French interests were not willing, however, to invest further capital and to submit to reduced employment of their plant in France.

It is understood that the Jugo-Slav government has now categorically demanded that the Mines de Bor company construct a plant in Jugo-Slavia for the production of electrolytic copper, and of another plant for the making of sulphuric acid.

The other ores referred to by the prime minister are presumably the lead and zinc of the Trepca mines [in which the British Selection Trust, Ltd., holds a substantial interest], which are already treating part of their output on the spot.

Bor as well as Trepca enjoys the privilege of disposing freely of two-thirds of the foreign currency obtained by exports. If the intentions of the government are realized the building up of national extracting industries would therefore operate more or less in contrast to the interests of the western capital.

Until recently Jugo-Slavia obtained the greater part of her armament requirements from France. Now that French credits have ceased to flow, Jugo-Slavia is determined to build up her own armament industry, hoping to gain there from both industrial and political independence. To this end she is making use of the western creditors as well as of the German debtor.

VOICE OF THE PEOPLE

Writers should confine themselves to 200 or 300 words. Give full names and addresses. No manuscripts can be returned. Address Voice of the People, The Tribune.

ELEVATED HAZARDS.

Chicago, Dec. 1.—Hysterically clamoring for steel elevated cars to replace wooden ones will not necessarily prevent the next "L" catastrophe. Even if the company had enough money to buy all these steel coaches, remember that the old wooden cars have carried many millions of passengers for a third of a century with a remarkably high record of safety.

The average elevated motorman is a careful driver, fully aware of his responsibilities. He observes the numerous warnings that have been provided along the right of way for his guidance and for the safety of his passengers.

There is, however, a certain element of devil may care individuals at the controls of elevated trains, who seem to be satisfied to place a degree of confidence in the maintenance department that may be justifiable enough provided no unknown factors put in an appearance.

I venture to predict that the next elevated disaster will come as the result of one of these carefree gentlemen taking too much for granted. For example:

1. At Wabash and Lake there is a sharp curve. Some motormen on an eight car Howard express will clear this curve with five or six cars and then apply power, sweeping the eighth car around the curve at a speed that causes it to lurch and strain against its forward trucks. Nothing has happened here so far, but all that is needed is a defective wheel flange combined with centrifugal force to send a car over the edge of the structure and down into the wide open space below.

2. South of Division street there is a detour around the back of a church. These curves are not especially sharp, but some of the boys take them a little too enthusiastically. This is true especially late at night when two motors carry only the dead weight of one trailer.

3. The same condition applies to the curve east of the Sedgwick station.

4. At North avenue and Halsted there is a sharp double curve. It is best to apply brakes before negotiating the first one, not when the train is right on top of it.

5. North of Fullerton avenue there are crossover switches. They are taken at a high rate of speed. A faulty switch point would spell havoc.

6. At Diversey station the northbound local track has a nasty little kink that some motormen [who have been switched over onto that track to clear the inner express track for a through train] seem to be unfamiliar with. It calls for respect.

7. Approaching the Ravenswood cutoff, north of Belmont, there is a network of switches. The way some motormen take these on high means that they have to be in perfect condition. I hope so.

8. At Grace street there are a couple of short double curves before the westerly swing into the Sheridan road station. The downgrade from Roscoe enables a train to gain momentum, and this series of curves is not always given the importance it should have.

9. Immediately south of the Wilson avenue station there is a little double jog that some motormen like to ignore. Several years ago I was on a train the rear car of which failed to execute the maneuver successfully and crashed into the end of the station platform. The jog is still there.

FRANK J. HART.

STERILIZATION IN GERMANY.

Chicago, Dec. 8.—Your article on the sterilization of "unfit Germans" in Tuesday's TRIBUNE is very interesting. Have you any information as to whether Hitler, Goering and Goebbels have yet been sterilized? Mention is made of the tremendous sums expended on the care of the insane. Insanity is on the increase in Germany, but I wonder whether sterilization is the solution of that problem. Perhaps a complete elimination of those persons responsible for breaking up families, confiscating property, depriving 5 year olds of "citizenship," persecuting children for not being 100 per cent Aryan [whatever that is], and engaging in other forms of dastardly and cowardly activities might be more effective than sterilization of the results of these activities.

MARY B. GILSON.

BLOODY BUT UNBOWED.

Cedar Rapids, Ia., Dec. 4.—To the man on the sidelines the spectacle of big shots, big wigs, big business, and what have we falling over their feet in climbing on the New Deal bandwagon is almost pathetic. It would be funny—at least as funny as a crutch—if not so inconsistent.

If the New Deal and F. D. R. were wrong prior to the election last month, why are it and he so perfect now? And are we all supposed to be "yes men" to the Washington New Dealers?

UNRECONSTRUCTED REBEL.

BREAKING THE NEWS.

Chicago, Dec. 7.—In June Provines' column I notice that there is a policeman in Chicago who does not know where the Third Presbyterian church is. Won't you be good enough, through the Voice of the People, to tell him and others of our police force who may be asked that question by visitors to the city on a Sunday morning that the Third Presbyterian church is located at Ashland boulevard and Ogden avenue and has been there for over 68 years?

JAMES BOYD, Clerk.

THESE DECADENT DAYS.

Chicago, Dec. 7.—"Householder" in yesterday's TRIBUNE complained because automobile taxes are coming due on Jan. 1. He, like many other automobile owners, thinks they must have a car whether the kids have clothes or food. They don't give a hang whether the butcher, the baker, or the coal man is paid or not. They are just pure selfish and will have a car regardless of the suffering of their families.

FRANK H. BEACH.

STATESMEN.

Chicago, Dec. 8.—If Baldwin and the king would get as excited over the slums of London as they are over this silly Simpson affair they would be doing something worth while. DOROTHY.

OBJECTIVE ACHIEVED.

Chicago, Dec. 8.—Well, the election is over, and our side won. Now let the garbage and ashes pile up. AL ROSS.

MUSSOLINI THROWS AN OLIVE BRANCH TO BRITAIN

[London Daily Worker.]

JUDGE AND STATE CLASH ON ZINTAK TRIAL'S FAILURE

Courtney Calls for Quick Rehearing of Case.

Dismissal of the deadlocked Zintak jury without a verdict resulted in a clash yesterday between State's Attorney Thomas J. Courtney and Judge Robert C. O'Connell of the Criminal court, who presided at the trial. The jurors, who were unable to agree on a verdict after more than 41 hours of deliberation, were discharged by the judge at 11 o'clock in the morning. For about 15 hours, it was learned, they had stood 6 to 6. Earlier the voting was 8 to 4 for acquittal.

Soon after the jury's dismissal Mr. Courtney gave out a statement in which he criticized some of Judge O'Connell's rulings in the case. To this the judge retorted that the state's attorney did not participate in the trial and therefore was talking from information supplied him by partisan assistants.

Quick Retrial Is Promised.

Courtney declared that the defendant in the case, Frank V. Zintak, ousted clerk of the Superior court, would be tried again on an embezzlement charge as soon as possible. The charge on which the jury disagreed was the embezzlement of $10,500 of funds from the Superior court clerk's office. Either this indictment, or one of three others which allege the embezzlement of an additional $16,000, will be made the basis of a new trial, it was said.

The controversy between Mr. Courtney and Judge O'Connell was mainly over the fact that the jury did not have with it in the jury room the state's exhibits, which consisted of documentary records allegedly showing Zintak's embezzlements. This also had been the cause of bitter debate between the court and the state's attorney's assistants, who demanded that the exhibits go to the jurors.

Statement of Courtney.

"I am satisfied the jury did the best possible under the circumstances," said Mr. Courtney's statement. "They did not have before them, during their deliberations, certain exhibits introduced in evidence by the state. Under the law they were entitled to examine these exhibits while considering their verdict, and the court erred seriously against the state by refusing to permit these exhibits to be sent to the jury room.

"In view of the manner in which this important trial was conducted and the unnecessary delays that were encountered in convincing the court of the admissability of essential evidence, I am forced to construe this disagreement as a victory for the state.

"This is a complete case of embezzlement of public funds, and most certainly will be tried again.

"The state under our system of legal procedure can never appeal from an adverse ruling of the court. However, I consider it my duty to publicly state my attitude."

Judge O'Connell's Reply.

Judge O'Connell in his reply to this said:

"The state's attorney did not personally try the case. Any reactions he might have concerning rulings on the law naturally are gained from those who have been engaged in the last four weeks in a highly contentious case. They perhaps feel that some of the rulings against them were not proper.

"After every long case there is a natural feeling that a ruling regarding evidence should have been other than it was. That the court followed the law in view of the circumstances there can be no doubt."

The Zintak trial was bitterly fought over the 24 days it lasted. Long arguments to the court and bickerings between Defense Attorneys Benedict J. Short and George Guenther and Assistant State's Attorney Robert Wright marked the case.

After the jury was discharged all the cases against Zintak were transferred to Chief Justice Michael McKinley of the Criminal court. He announced that on Dec. 21 he would assign them to a different trial judge and set a date for a new trial.

WPA WORKER FOUND DEAD.

Thomas Greenwood, 62 years old, a WPA worker, was found dead yesterday in his home at 173d and Laflin streets in Hazelcrest. His throat had been slashed with a razor blade he held in his hand.

SHIPOWNERS MAKE A NEW MOVE TOWARD A MARITIME PEACE

San Francisco, Dec. 10.—(AP)—Shipowners tossed a new peace formula into the maritime strike impasse today and met one of the dominant labor leaders in a conference which stirred reports that negotiations would be attempted again on a "clean slate" basis.

Employers declined to comment, but it was said the new offer involved an expression of their willingness to grant wage increases and cash payment for overtime work in exchange for union consent to "neutral" control of hiring halls.

The conference brought together T. G. Plant and Roger D. Lapham, shipowners, and Harry Lundeberg, secretary of the Sailors Union of the Pacific. Lundeberg came out of the conference room smiling and said:

"We are trying to find a common ground for new negotiations."

THOMAS LEAVES STAND IN TRIAL FOR EXTORT PLOT

Frank R. Thomas of Park Ridge completed his testimony in his own defense yesterday before a jury in the Federal court of Judge Charles E. Woodward, where he is on trial for attempted extortion. He denied writing two extortion letters demanding $2,000 from Harry R. Kendall of Evanston, president of the Washington National Insurance company. Thomas, an insurance underwriter, was seized by federal agents last Sept. 8 after his son, William, 12 years old, picked up a decoy package in a locker at the Park Ridge station of the Chicago and North Western railroad. The boy is expected to be called as a witness for his father today.

SUPREME COURT REJECTS APPEAL OF MRS. BOLTON

Husband Slayer Ordered to Die on Feb. 26.

The conviction of Mrs. Mildred Mary Bolton, 46 year old, pudgy, henna haired brunette, under sentence of death for the murder of her husband, Joseph, was upheld yesterday by the Illinois Supreme court. Her execution in the electric chair in the county jail was set for Feb. 26.

Mrs. Bolton shot and killed her husband in his insurance brokerage office at 166 West Jackson boulevard on the afternoon of last June 15 while in a jealous rage. She was convicted by a jury in the Criminal court of Judge Robert C. O'Connell and her punishment fixed at death. Although he assailed the practice of capital punishment, Judge O'Connell on Aug. 4 overruled a motion for a new trial and pronounced sentence.

Supreme Court's Opinion.

"A review of the evidence in this case convinces us that the jury was justified in finding beyond a reasonable doubt that the defendant, Mrs. Bolton, was guilty and that she was given a fair and impartial trial," read the Supreme court opinion written by Justice Warren H. Orr.

"The purchase of the revolver and its secretion in a place convenient to her in her husband's office where she could easily procure it at what she deemed an opportune moment, were the actions only of a person who had deliberately formed and carried the intent to kill for a considerable period of time.

"The record discloses no mitigating circumstances . . . By her falsehoods and contradictions on the witness stand her testimony was rendered unbelievable.

"Where the defendant is guilty of the crime beyond all reasonable doubt, this court will not hesitate to uphold the death penalty even though she be a woman."

Condemned Woman Smiles.

Mrs. Bolton was informed in the county jail of the court's ruling by her attorney, Public Defender Benjamin Bachrach. She merely grinned, Attorney Bachrach reported, and declared, "I've been expecting it." And then she added, "All I'm interested in is getting back on the street again."

Attorney Bachrach said he would appeal to Gov. Horner and the parole board for commutation of sentence.

Mrs. Bolton is the fourth woman in the history of the county to be convicted of murder and face the death penalty. In the other three cases, however, the death sentences were either commuted or dismissed. Not one woman has been executed in the county.

Three Who Escaped Chair.

In 1898 a Creole woman, Mrs. Maggie Titter, killed her husband and was sentenced to death. Feminine societies raised such a clamor, however, that her sentence was later commuted. In 1923 Mrs. Sabella Nitti Crudelle was convicted of killing her first husband, Frank Nitti, in order to marry again. She, too, was sentenced to death, but a year later her conviction was reversed by the Illinois Supreme court and the charges later dismissed.

The third woman to be sentenced to death and later escape execution was Mrs. Catherine Cassler. Convicted in 1927 for the murder of a cabinetmaker in order to secure his insurance, Mrs. Cassler was later freed after the Illinois Supreme court had set aside her conviction.

SLASHES HIMSELF TO DEATH.

James Caine, 32 years old, 435 South Clark street, a waiter, killed himself yesterday by slashing his throat in his room.

LOANS

AUTOMOBILE PLAN

You may use your Certificate of Title as security in place of stocks, bonds, or comakers—to purchase a new or used car.. to extend an existing balance.. or to provide ready funds.

Our low rates, the same whether your car is new or used, stand any comparison or scrutiny.

TYPICAL RATES AND TERMS

AMOUNT YOU WANT	TOTAL YEARLY CHARGE	MONTHLY DEPOSITS 12 @
$ 150	$15.60	$13.80
200	19.00	18.25
300	23.04	26.92
350	26.08	31.34
500	35.08	44.59
600	41.04	53.42
1,000	65.00	88.75

Personal LOAN & SAVINGS Bank

Eighty One 81 West Monroe

FRAnklin 5700

GIFTS for Everybody

No matter whom you wish to remember . . . whether family or friends . . . you are almost certain to find here the gift each wants most.

16-PIECE HI-BALL SET 1.09

You'll want this smart looking set for several members on your Christmas list.

Eight 10-ounce glasses with colorful ship design, and eight long stem glass spoons to match. Beautiful Christmas Box.

Sapphire Blue Mirror Glass ELECTRIC 'ALARM' CLOCK

The perfect Christmas gift! Exquisitely beautiful blue mirror glass face with easy-to-read chromium numerals. Guaranteed accurate. Handsomely boxed for Christmas.......... 4.95

6-Lb. Chrome FLAT IRON

Heat indicator shows iron temperature at a glance. Unbreakable heat unit... 1.98

OTHER MODEL, 1.19

4-Pc. Military BRUSH SET

Three brushes with metal backs—chrome trimmed. Hard rubber comb.... 1.98

3-PIECE SET, 98c

45-Ounce COCKTAIL SHAKER

Chrome plated model with glass lining and jigger top. Built-in strainer.. 1.19

Others at 59c

All-Glass COFFEE MAKER

Makes perfect coffee. Guaranteed heat resisting glass; genuine bakelite handle.. 98c

SANDWICH TOASTER

For the hostess. Toasts! Grills! Fries! All chrome plated with self-locking grease cup. 1.98

Others at 1.29

GEM 3-PC. SHAVING SET

Shaving brush; Gem razor with blades; year's supply of soap in bakelite bowl... 1.65

Other Sets, 98c

18-In. Travel ZIPPER BAG

Whipcord finish with airplane stripe decoration. Waterproof lining.......... 1.59

Chronmaster Electric Bell ALARM CLOCK

A grand gift for anyone! Guaranteed accurate; synchronous movement 2.19

TOILETRIES

TRIOMPHE PERFUME ½-Oz. $5

EVENING in PARIS

4-PIECE GIFT SET. Face Powder, Rouge, Talcum and Perfume in a beautiful gift box......... 2.95

COTY'S

PURSER PERFUME. Purse size flacon of perfume in rich gold-tone case with color accent..... $1

HUDNUT

TRIPLE COMPACT. Beautiful baguette design in many finishes. Rouge, Powder and Lipstick..... 2.75

L'ADONNA

2-PC. GIFT SET. Newly designed cases in gold-tone with Dawn Blue accent. Rouge and lipstick. Jewel-like gift box. Her own choice..... $1

CUTEX CLUB-KIT

MANICURE SET. Genuine leather case in black or brown pin morocco finish. Fully equipped with all manicure essentials...... 3.45

Make Walgreen's Your Gift Headquarters

Walgreen Drug Stores

Walgreen DRUG STORES

ON SALE FRIDAY AND SATURDAY

At Chicago, Aurora, Berwyn, Benton Harbor, Blue Island, Chicago Heights, Cicero, Des Plaines, Downers Grove, Evanston, Elmhurst, East Chicago, Elgin, Freeport, Gary, Hammond, Harvey, Highland Park, Hinsdale, Hubbard Woods, Joliet, Kankakee, Lake Forest, La Grange, Michigan City, Oak Park, Park Ridge, South Bend, Winnetka and Wheaton Stores. *Right Reserved to Limit Quantities*

Vick's NOSE DROPS 50c SIZE 24c

Woodbury's CREAMS 50c SIZE.... 28c

Jad Salts 6-OZ. CONDENSED 60c SIZE........ 35c

Dr. Lyon's TOOTH POWDER 50c SIZE........ 26c

Cod Liver Oil PINT BOTTLE .. 39c

Burma-Shave — Shaving cream 35c size tube.... 26c

Sloan's Liniment — 35c size bottle at........ 23c

Prophylactic — Tooth Brush, 50c Value...... 43c

Analgesic Balm — For muscular pain Tube at....... 39c

Cleansing Tissues — Perfection Box of 220..... 11c, 2 for 21c

Prest O' Meat — Dog Food 25c Size....... 19c

Aspergum — Box of 16, 25c Size....... 21c

Atlas Shoe Polish — Black, Tan or Brown....... 4c

Give an ÆTNA This Christmas!

AETNAS are comparable to ANY radio of its type to ANY price!

6-Tube Around the World Foreign Reception AETNA RADIO

With Aristocrat radio tubes......... 21.95

- Gets FOREIGN STATIONS, police calls, amateurs, and airplanes.
- Variable tone control; 6-inch, 3-color illuminated airplane dial.
- Fully shielded chassis. New inverted full 6-inch Dynamic speaker.
- Beautifully designed. Complete with tubes.

Adex Tablets — Squibb's, 1.00 Size...... 79c

Scholl's Zino-pads — Corns, callouses, bunions. Regular 23c

Clean Quick — Soap Chips 2½-lb. Box..... 14c

Lavender Lotion — Mary Lake's 3 ounce size.... 19c

Doan's Pills — 75c size bottle, 40s..... 43c

Sanitary Napkins — Nu-Vel, Box 12.. 2 for 25c

Eno's Salts — Effervescent 1.20 size....... 66c

Fletcher's — Mouth Wash Full pint....... 49c

DESTROY DANDRUFF! Restore the scalp to normal, healthy condition!

See how easy it is to rid your scalp of unpleasant dandruff with this new 20-MINUTE DANDRUFF TREATMENT. You simply massage the scalp vigorously (with the special Muskogee towel enclosed in each box) and apply 20-MINUTE DANDRUFF TREATMENT. This massaging awakens lazy hair glands, stimulates blood cells and opens the pores. Requires only one minute a day for 20 days. 8-oz. Bottle and Muskogee Massage Towel. $1

As Fine as Money Can Buy! PAISLAY GARDENIA OATMEAL SOAP 8c, 2 CAKES 15c

An old-time favorite—OATMEAL soap offered in its newest, refined form and delicately scented with gardenia. It lathers freely in hard or soft water, cleanses thoroughly and softens the skin, because it does not dry up the natural oils.

STOMACH SUFFERERS — Avoid Acid Indigestion This Pleasant, Simple Way!

Many common, every day stomach ailments result from an excess acid condition. Next time you are troubled with heartburn, acid indigestion, sour stomach, etc., as a result of too much acid, get a bottle of BISMADINE. It is safe, nonhabit forming and sold on a money back guarantee of satisfaction. Get BISMADINE today. 5-ounces. 50c

The QUALITY Napkin at the THRIFTY Price MODESS THREE DOZEN 45c — Soft, absorbent and CERTAIN-SAFE!

KLEENEX Cleansing Tissues — Box 500 31c. Use them for handkerchiefs when you have a cold. 200 sheets, 14c; 2 boxes, 27c

Christmas CIGARS

5c Garcia Grande, Roi Tan Chas. Denby or Harvester Box of 25.......... $1; BOX OF 50 ....1.98

10c Dutch Masters La Palina or El Producto Box of 25...... 1.85

Hand-Made Colwood Cigars Box of 50 . . . 1.15 — All imported tobacco! Made by hand and as mild, fragrant and mellow as can be.

HALF & HALF Tobacco, lb. 69c

5c TOBACCOS .... 3 pkgs. 11c

Old North State, Bull Durham, Duke's Mixture or Bugler

At our FOUNTAIN

"Fresh Banana" Ice Cream Brick Quart 37c

Here's a treat that will top your dinner in fine style . . . for everybody likes Walgreen Ice Cream—especially when it comes in special treats. This tasty, full flavored FRESH BANANA Ice Cream is sure to make a hit.

'CHOCOLATE CHIP' Carry-Out Ice Cream Quart 37c

Everybody likes this taste thrill! Smooth, rich vanilla ice cream with chips of pure milk chocolate blended in.

35c Laxative BROMO Quinine 16c

50c IODENT Tooth Paste 23c

4-oz. SQUIBB'S MILK OF MAGNESIA 16c

50c JERGEN'S LOTION 28c

100 5-Grain ASPIRIN TABLETS 13c

10c LUX SOAP Xmas Wrapped 4 FOR 22c

Olafsen HALIBUT LIVER OIL Caps., Plain 50's 79c

DR. WEST Gift Package 50c — You Get: Tooth Paste, Tooth Brush In gift box.

New Imperial Gift Package 1.10 Campana Italian Balm 87c — Fits home dispenser.

ABBOTT'S or PARKE-DAVIS A-B-D CAPSULES 50's 1.97

50c MIDOL TABLETS 28c

1.00 PACQUIN'S Hand Cream Xmas Package 79c

40c Pepsodent TOOTH PASTE 33c

10c SEMINOLE Toilet Tissue 3 FOR 19c

FREE! 85c Wildroot Hair Dress with 1.10 Size WILDROOT Hair Tonic $1.65 Value 63c

75c NOXZEMA Skin Cream (Boudoir Size) 49c

5 LB. BAG EPSOM SALTS 17c

VIEWS OF STATE BOARD SOUGHT ON PAROLE ABUSES

Leaders Here Ask More Definite Prison Terms.

A conference with the state pardon and parole board to discuss parole abuses will be sought by a group of lawyers and public officials who met yesterday on call of Frank J. Loesch, president of the Chicago crime commission, for a preliminary talk on remedial legislation.

Although no program was evolved at this meeting for presentation to the general assembly next month, the interchange of ideas found the ten conferees, who included State's Attorney Courtney and Chief of Detectives John L. Sullivan, in accord on several points.

One of the suggestions favorably received would call for determinate, rather than indeterminate, prison sentences to be imposed by the courts. The present system of indeterminate sentences, it was pointed out, gives the parole board broad discretion in fixing the length of time a criminal must serve.

Recommendation Is Deferred.

"Determinate sentences," Mr. Loesch said after the meeting, "were favored by a majority of those present, but there was no decision to recommend their adoption. They are so tied up with other matters discussed that it seemed advisable to postpone commitments until we can confer with the parole board. I hope we can do so within two weeks.

"Our discussion was up-hill and down-dale and we all have got a better idea of the parole question. However, we are not fully advised and want to hear the board's side on several matters."

Mr. Loesch indicated that the meeting showed a desire to coöperate, if possible, with the board on a legislative program.

One proposal discussed—full publicity for all paroles—did not find much favor, he said. "Most of the men," he commented, "felt that complete publicity would do more harm than good, inasmuch as about 75 per cent of all parolees make good."

Favor "Massachusets System."

The so-called "Massachusetts system" of imposing both a minimum and maximum prison sentence was "spoken of favorably," Mr. Loesch said, but he declined to say who suggested it. Under this system courts can, for example, impose a sentence of from one to seven years and add that the defendant shall serve not less than three nor more than five years. Discretionary powers of the parole board thus are limited.

Other conferees were: State Senator Harold G. Ward, Chicago Democratic leader; Representative Elmer J. Schnackenberg, Chicago Republican leader; Wilbert F. Crowley, first assistant state's attorney; Col. Henry Barrett Chamberlin, operating director of the crime commission; Judge John Prystalski of the Circuit court, and Judge Robert C. O'Connell of the Superior court, and Walter J. O'Brien of Attorney General Cummings' office, who is regional director of a nation-wide survey of release practices.

2 Fined and Get Probation for Liquor Law Violation

Barney Franklin, who formerly operated a rathskeller in the basement at 10 North Clark street, was fined $1,650 by Judge Philip L. Sullivan in Federal court yesterday on his previous plea of guilty to violation of the internal revenue law. Leo Rosenfeld, an employé of the place who also had entered a guilty plea, was fined $250. Both men were placed on a year's probation. The charges grew out of a raid by agents in 1934 in which a quantity of contraband liquor and a rectifying plant were seized.

'L' Train Disabled; South Side Service Interrupted

Service on the south side elevated lines was interrupted during the rush hour last evening when a draw bar on a northbound Englewood train broke and halted the train near 16th street and Wabash avenue. Southbound service was delayed, while northbound trains were switched over to the express track, which is used by trains leaving the loop at that time. It took workmen an hour to get the disabled train moving.

Wife, 17, Presents Son to Mate, 67

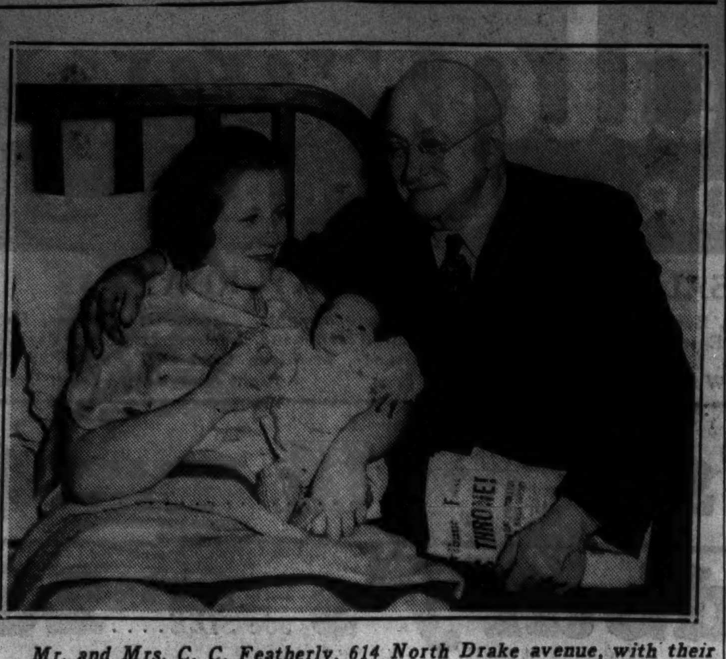

Mr. and Mrs. C. C. Featherly, 614 North Drake avenue, with their eight day old son, Clyde Mark Featherly. [TRIBUNE Photo.]

Married in 1935

Charles C. Featherly, 67 years old, a Chicago Park district employé and his wife, Marie, 17 years old, are the parents of an eight pound son, Clyde Mark, born last week [Dec. 2] in their home at 614 Drake avenue. Their marriage on Aug. 11, 1935 climaxed a 25 year friendship between Featherly and his bride's father, Herman Schelf, 1019 West 20th place.

In approving the marriage, Shelf said: "It was love at first sight. They'll be happy all right. Featherly is a fine man."

Featherly, whose first wife died in May, 1935, said he had bounced Marie on his knee when he visited her father. Romance developed, he explained, during visits of the girl to Dvorak park, Cullerton and Fisk streets, where Featherly formerly was director.

At the time of their marriage, he was director of Stanford park, Barber and Jefferson streets. Last Friday, two days after the son's birth, Featherly was promoted to director of all theatrical department workshops of the park district.

UNION OFFICIALS FOUND WITH GUNS IN CAR; SEIZED

James Dungan, business agent, and George Henneman, secretary treasurer of the painters' union, local 191, were arrested with two loaded revolvers as they sat in a car in front of 4901 Drexel avenue yesterday. The arrest was made by Lieut. Ray Crane and Sergt. Tom Casey, Mayor Kelly's bodyguards.

The Drexel address is that of the Wilmington hotel, where more than a dozen painters are employed in redecorating the building. According to the Hyde Park police, a number of painters complained that they had been threatened by representatives of the union Wednesday. Dungan and Henneman, who both gave the address of 3116 Lowe avenue, were ordered held for a showup.

On Jan. 3 last Mrs. Elsie Henneman, wife of the secretary treasurer, was killed by a shotgun blast while riding with her husband near Root street and Stewart avenue. Henneman escaped unscathed.

Explosion of Anesthetics Blamed in Girl's Death

Los Angeles, Cal., Dec. 10.—[Special.]—An inquest was ordered today into the death of Doria Lillian Spinnler, 17, Fremont High school student, who died after an asserted explosion of an anesthetic machine at St. Vincent's hospital, where she had gone for an operation.

Scatter Lorado Taft Ashes in Rites at Bloomington

Bloomington, Ill., Dec. 10.—[Special.]—The ashes of Lorado Taft, famed Chicago sculptor, were scattered in Elmwood cemetery here this morning, in accordance with his wishes. The rites were conducted by Dr. R. Hieronymous, the sculptor's close frind, of the University of Illinois.

ALDERMEN MOVE TO CUT ELECTION BOARD PAY LEVEL

Approve Budget Slightly Higher Than Last Year.

The long fight between the city council and the election board over pay reductions for the board's 111 clerical employés reached a climax last night at a meeting of the council finance committee, which is drafting the city's 1937 budget.

The committee adopted a resolution asking County Judge Jarecki, an ex officio member of the election board, to enter an order reducing the pay of the board's employés to equalize their wages with those of other city employés who have been receiving 39 days less than a year's pay for the sake of economy. Such a reduction, it was estimated, would reduce the board's budget $23,000 from the tentative total submitted for approval, which is $432,140.

Employé Reduction Rejected.

At a previous meting of the finance committee the election board offered to reduce its budget $50,900 by dismissing eleven employés. This proposal was rejected by the committee, which at that time expressed hope that all city employés could be placed on the same wage basis, including those who work for the election board and the Municipal court.

The committee seeks this uniformity in wage scales, it was explained, because the city plans to go before the state legislature to ask for an increase in the tax levy for the corporate [operating] fund, now pegged at $37,000,000.

Last night, however, after the resolution had been adopted with the aim of reducing the election board budget, the finance committee approved the $1,048,343 budget submitted by the Municipal court without a request for deducting 39 days' pay.

Approve Total of $51,509,803.

Shortly before 3 o'clock this morning the finance committee tentatively approved the controler's estimate of $51,509,803 for the 1937 budget. This is slightly higher than the revised and final 1936 budget of $51,471,412. The estimate is subject to certain amendments and changes which are not expected to be material. The committee agreed that all extra money that can be found shall be diverted to the street department for garbage removal and the like.

In a negative action the council failed to restore an item of $140,000 slashed by the controler from the fire department's appropriation requests. This item was for a new fireboat. Failure to restore the item means the city will not get the boat.

$6,106,540 Voted for Relief.

The committe also voted to include an appropriation of $6,106,540 for relief purposes in the budget. The sum is the amount expected to be produced by the relief tax of 30 cents on each $100 of property valuation.

The state sales tax, if continued on its present basis through all of 1937, is expected to return to the city relief funds totaling $22,800,000, but the aldermen decided to make no provision for the appropriation of these funds. The general assembly recently extended the sales tax to next May 1, it was pointed out, but there is no assurance that the income will continue during the whole year.

Representatives of policemen, firemen, and other civil service employés pleaded with the council committee for a return to the basic civil service wage scale. The 1937 budget has been set up in the controler's estimate on the basis of the 39 days' pay deduction.

The executive committee of the judges of the Superior court recommended yesterday that 77 employés be allotted to Victor L. Schlaeger, new clerk of the court, and appropriated for in the county budget for 1937.

The number is two more than asked by Schlaeger in his petition to the Circuit court committee on help, which fixes the number of employés in county fee offices.

$1 to $5

Djer-Kiss moderne perfume, and you're on the right scent for that perfect gift. It will bring fragrance to many a day through the year. It is a lasting perfume that is just right for grand occasions. Yes, she'll love it for a gift. According to size, $1 to $5.

Perfumes, First Floor.

Store Hours: 9 A. M. to 6 P. M.

CARSON PIRIE SCOTT & Co

LOANS

$25 TO $300

On Your Signature Only

Quickest and Most Liberal Method

ORIGINATED BY LOCAL
RECOMMENDED BY THOUSANDS

Our Simplified Single Signature Method has satisfied thousands of salaried employees who prefer to borrow without depending on friends or relatives. Each request handled individually and confidentially. No Endorsers—No Mortgages. Married or single. ONLY YOU SIGN! Call and learn.

Immediate Service . . . Private Offices

Terms 1 to 20 Months

Phone Your Request

LOCAL LOAN CO.
UNDER STATE SUPERVISION

7 W. Madison St. at State........2d fl. ..RANdolph 8400
1 N. Pulaski (Crawford & Madison).2d fl......KEDzie 5900
8 N. Ogden at Madison, Nr. Ashland.3d fl. HAYmarket 4700
821 W. 63rd, near Halsted........2d fl. .ENGlewood 7800
4701 N. Western at Leland.......2d fl..LONgbeach 2161
1212 N. Ashland at Milwaukee....2d fl..BRUnswick 3100
4013 Milwaukee at Cicero.........2d fl.....AVEnue 1400

Office Hours: 8:30 A. M. to 5:30 P. M.
Including Saturdays Before Christmas

BY SPAIN'S FAR-FAMED SHERRY FAMILY

GONZALEZ SHERRIES

Sip by sip, these true *native* sherries of Old Spain reveal, in their lingering taste-fullness, the age-old secrets of the first Gonzalez, guarded through generations of this great sherry family.

A fine Gonzalez Sherry for every taste. GONZALEZ "DIAMOND JUBILEE", rich and golden (serve at room temperature)

GONZALEZ "COCHRAN", pale and medium dry (serve slightly chilled) Alcohol 20% by volume.

Imported from Spain by
SCHENLEY IMPORT CORP.
New York

Copr. 1936

$200 EVERY DAY!!

(Two Prizes . . . $100 Each)

FOR LAST LINES TO

LIMERICKS

HERE IS NO. 11

NO. 11—CHICAGO TRIBUNE LIMERICKS

There was an old man from New Haven,
Whose beard was as black as a raven;
While he slept one night
His wife bleached it white,

Write Your Last Line Here

Name ....
Street Address ....
City .... State....................

(Address your answer: "Limerick No. 11," Chicago Tribune, P. O. Box 1539, Chicago, Illinois.)

HERE IS UNFINISHED LIMERICK NO 5

A girlie whose name was Marie,
Was powd'ring her nose near a tree.
A squirrel looked down,
And said with a frown,

HERE ARE THE WINNERS:

"A maid's mind is a great mystery."
Submitted by—GEORGE L. McMAHON
415 East Third Street
Sterling, Illinois

"What vain creatures you mortals will be."
Submitted by—GENE F. LING
107 Walsh Hall
Notre Dame, Indiana

ANOTHER LIMERICK
IN TOMORROW'S
DAILY TRIBUNE

THE RULES:

1. Every week-day until further notice a new, unfinished Limerick of four lines will appear in the Daily Tribune. Two cash prizes of $100 each will be paid each day for the best last lines submitted.

2. You may write your last line on a postcard, any sheet of paper, or on the coupon. Send as many last lines as you wish.

3. Mail your answers to "Limericks," Chicago Tribune, Post Office Box 1539, Chicago, Illinois. Mark the number of the Limerick on the outside of the envelope. All answers must be in not later than 6 p. m., three days following the publication of the unfinished Limerick. Prize winners will be announced one week after publication. For example, the winners of today's Limerick will be published one week from today.

4. This offer is open to everyone except employes of the Chicago Tribune and their families. It costs you nothing.

5. Limericks will be judged by a committee appointed by the Chicago Tribune. Originality, cleverness and neatness will count. Contestants agree to accept the judges' decision as final. In case of ties duplicate awards will be paid.

A Christmas Gift that He Really Wants

Schick Electric Dry Shaver

30 DAY TRIAL OFFER. MONEY REFUNDED IF NOT SATISFACTORY

The only dry shave on the market that has given satisfaction for years. Use it with complete confidence. He cannot cut or scrape. It shaves dry. No soap—no water—no shaving cream—no blades. Here's a gift to give him pleasure every day for years to come..........$15

Cappels, Gale and Blocki
DRUG STORE IN THE PALMER HOUSE
120 South Wabash Avenue

Let

WHITE HORSE

convey your Christmas Message

name your SCOTCH!

Also available in the pint (left) and half-bottle (right) . . . very handy flasks to carry outdoors or on trips.

WHAT finer gift to convey your Christmas sentiment, what better selection for your own holiday table than White Horse! Soft, smooth and mellow with age, White Horse wins the warm appreciation of friends far and near.

Whether you choose the specially decorated Christmas case of three or six bottles, or are bountiful to the extent of a case of twelve, you may be sure your judgment of quality is always sound when you select White Horse . . . a joy to the palate!

"TOMORROW *you'll be glad you said 'White Horse'* TODAY"

BLENDED SCOTCH WHISKY - 86.8 PROOF - A BLEND OF 100% SCOTCH WHISKIES ALL OVER 8 YEARS OLD • BROWNE VINTNERS CO., Inc. - NEW YORK - BOSTON - CHICAGO - LOS ANGELES - SAN FRANCISCO

U. S. GIVES MORAL SUPPORT TO PLAN TO PACIFY SPAIN

Franco-British Drive Wins Roosevelt's Approval.

Washington, D. C., Dec. 10.—(AP)—The full moral support of the United States government was thrown unexpectedly today behind the effort of Great Britain and France to bring peace in Spain.

A formal statement by R. Walton Moore, acting secretary of state, expressed this government's "very earnest hope" that a mediation attempt initiated in Paris and London would be successful. It was made plain, however, that the United States does not intend to participate actively.

The pronouncement, made with the approval of President Roosevelt, now en route to the United States from the Buenos Aires peace conference, emphasized that it represented no change from the traditional American policy of noninterference with other nations.

Voices Distress Over War.

"It simply voices, I am certain, the deep distress of the American people that Spain should be involved in a bitter conflict marked by heavy loss of life and indescribable suffering," Moore said.

"Human intellect," he added, "should surely be able to devise expedients to bring about cessation of the present struggle and, as time goes on, turn all nations away from war as an utterly senseless and ruinous means of settling domestic and international controversies."

The statement followed press reports that Britain and France had invited Germany, Italy, Russia and Portugal to join in an offer to mediate the Spanish conflict and substitute for it a plebiscite through which Spaniards could choose the type of government they preferred.

Moore acknowledged he had discussed the general aspects of the proposed move by Britain and France several days ago when the ambassadors of those countries called upon him. He added, however, that this government's active aid was not solicited.

League Hears Spain Today.

GENEVA, Dec. 10.—(AP)—The news of King Edward VIII.'s abdication today thrust the Spanish tragedy momentarily into the background as the league of nations council sat in private session.

With their minds occupied by the events in London, the council members did little except arrange for Julio Alvarez del Vayo, Spanish Socialist commissar general of state, to outline the Spanish government's reasons in its warning that the Spanish crisis threatens to precipitate international complications.

Del Vayo planned to outline his government's point of view at a public session of the council at 11 a. m. tomorrow.

Authoritative Spanish sources said the Spanish Valencia-Madrid government desired especially to determine what aims, if any, Italy and Germany have with regard to Spain.

Rebels Driven Off at Madrid.

MADRID, Dec. 10.—(AP)—Fascist insurgents struck again at Madrid today from the west but the government declared tonight the attackers had been driven off in a bitter three hour struggle. The insurgent assault was centered around Pozuelo, a few miles west of the city, and the San Fernando bridge.

The rebel troops, shivering in the biting cold which swept down from the Guadarrama mountains, smashed at government lines after their artillery had laid down a heavy barrage. Three fast rebel bombing planes flew over the southwestern part of Madrid, dropping propaganda leaflets, and sped away.

Women and children continued to pour out of the city toward the east. Fifty-four British refugees and three members of a Scotch ambulance bridade who resigned their positions left for Alicante to board a British destroyer there.

The Socialist administration asked the German and Italian consuls at Bilbao, on the north coast, to leave for their own countries.

WARM AND SNUG For Christmas

Give a snug, warm ACE Sport Cap this Xmas . . . . IN SCHOOL COLORS. Same style worn by Byrd's South Pole Expedition and champion skaters everywhere.

Look for the ACE label to be sure that you get ALL these feaures: 100% SOFT WOOL, KNITTED-IN-ONE-PIECE, WARMTH WITH VENTILATION, VERTICAL STRIPES IN SCHOOL COLORS. Give ACE protection and snappy style this Xmas.

If your store can't supply you with the genuine ACE, send $1 with your choice of colors to The Lion Knitting Mills Co., Cleveland, Ohio, or 1410 Broadway, New York.

(59c, 75c, $1, $1.50)

ACE SPORT CAP

Look for the ACE label

AT INQUEST

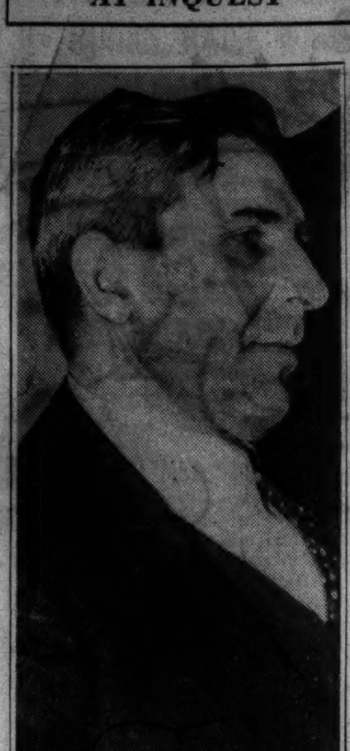

CHARLES A. KLEMZ.
[TRIBUNE Photo.]

An inquest in the slaying of Mrs. Lillian Klemz, 48 years old, wife of Charles A. Klemz, village trustee of Elmwood Park, was continued yesterday until Dec. 21 to give police time to investigate the case. Mrs. Klemz was found beaten to death Wednesday morning in a prairie in Norwood Park township. Since Nov. 28 she had been missing from her home at 7806 Westwood drive, Elmwood Park.

Witnesses at the inquest were the slain woman's husband, her son, Charles Jr.; Peter Bjelland and his wife, owners of a tavern at 7501 West Grand avenue, Elmwood Park, and Mrs. Elsie Foelker, 2134 73d avenue, Elmwood Park. The Bjellands and Mrs. Foelker said that Mrs. Klemz spent the evening of her disappearance in the tavern, and that one of three strangers spoke to her shortly before she left the place.

The witnesses were taken to the state's attorney's office to see Charles Rose, 31 years old, and his brother, John, 43, both of 2857 Dickens avenue, who were arrested early yesterday for questioning in connection with the crime. The Bjellands failed to identify the brothers.

If the Thief Is Hungry He's Headed for Trouble

A thief carried away a handbag owned by Robert Schaefer, 1818 Belmont avenue, while Schaefer was in a tavern at 5834 South Kedzie avenue yesterday. In the bag were unlabeled cans containing food treated with rat poison. Schaefer is a salesman for the Rose Exterminator company, 6 East Lake street.

Gunmen Enter Synagogue Office; Flee with Cash

Two gunmen entered the office of the Congregation Rodfe Zedek synagogue, 1022 East 54th place, yesterday, and took $42 from Abraham Elias, 5341 Ellis street, treasurer of the synogogue, and $18 from Isaac Abel, 5137 Ingleside avenue, the secretary.

AMERICAS URGED TO RATIFY FIVE PEACE TREATIES

Lower Trade Barriers Also Advocated.

BUENOS AIRES, Dec. 10.—(AP)—The inter-American peace conference rounded out its tenth day tonight with a committee resolution urging ratification of five existing American peace treaties and lowering of trade barriers as its only concrete achievement.

The resolution of the committee on peace organization was based on a proposal by United States Secretary of State Cordell Hull. It appeared slated for approval by the full conference Tuesday.

The plan calls for a plea for quick ratification of five general American accords by all American republics which have not approved them. The treaties, one of them thirteen years old, would outlaw aggression and settle American disputes by conciliation and arbitration.

Trade Treaties Included.

Recommendations of the 1933 Montevideo Pan-American conference for conclusion of bi-lateral American trade treaties and lowering of trade walls also were taken into the resolution as finally adopted by the committee.

The preamble points out that "all American states, in reply to President Roosevelt's suggestion for a peace conference, agreed to the necessity of coördination and of giving greater efficacy to peace instruments."

The draft of a mutual project for peace and neutrality was beginning to shape up at conferences among United States, Argentine and Brazilian delegates. The first section already had been approved by all the participants in the talks.

Tells European Armament.

Gen. José Maria Moncada, the aged Nicaraguan who stirred the conference Monday with a warning that Europe was "armed to the teeth—indeed, armed to the very eyes," sounded a new admonition against the possibility of European aggression in the new world.

Attacking a Chilean resolution to limit armaments of the American republics to bare defense necessities, Moncada told the arms limitation committee:

"In America there is no danger of aggression by one nation against another.

"A war of conquest exists only on the other continent, and it is that war of conquest by an extra-continental power which may force us to arm.

"A wise statesman does not wait until armed invasion falls upon his defenseless country.

"What shall we do if several European states join to demand a slice of American territory?" the Nicaraguan asked.

He said, nevertheless, he would support the Chilean plan if it were altered to contain a provision that American states retain defenses adequate to guarantee internal security and protection against outside aggression.

U. S. ARMY LAUNCHES RECRUITING CAMPAIGN IN SIXTH CORPS AREA

Five hundred recruits are needed in all the branches of the United States army in the Sixth corps area, comprising Illinois, Indiana, and Wisconsin. This was announced yesterday by Col. William W. Edwards, army recruiting officer in Chicago. Enlistments are being taken in room 1101 of the United States courthouse, he said, as well as in nearby cities in northern Illinois where recruiting agents are being sent. These agents will be stationed in postoffice buildings in Rochelle tomorrow, in Manteno on Monday, and in Naperville on Tuesday. They will be in Sterling, Kankakee, and Aurora on Dec. 16, 17, and 18, respectively.

COMMUNITY FUND $126,520 FROM ITS GOAL OF $3,400,000

The 1936 Community Fund is within $126,520 of its $3,400,000 goal, James B. Forgan, general chairman of this campaign to raise funds for 154 private welfare agencies, announced yesterday.

The campaign total reached the sum of $3,273,480 at the final report meeting of volunteer workers yesterday. Success, Mr. Forgan told them, "is within easy reach." Unreported pledges, he predicted, will make up the necessary balance.

DROPS REVOLVER; WOUNDED.

Adam Slowik, 30 years old, 3814 Thomas street, a bartender, was wounded superficially above the right eye yesterday when he dropped his revolver while shooting rats in a tavern at 1745 Madison street and the weapon was discharged.

When you buy aspirin, do like millions of others—look for the name St. Joseph, and its protected package wrapped in moisture-proof Cellophane. St. Joseph is full-strength, genuine, pure aspirin—as pure as money can buy. There's even greater economy in the larger sizes: 36 tablets, 25c; 100 tablets, 50c. At dealers.

St. Joseph GENUINE PURE ASPIRIN

A PRODUCT OF PLOUGH INC., MEMPHIS—NEW YORK

CENTURY'S SCIENTISTS ANSWER AMERICA'S APPEAL FOR A TRULY FINE WHISKEY

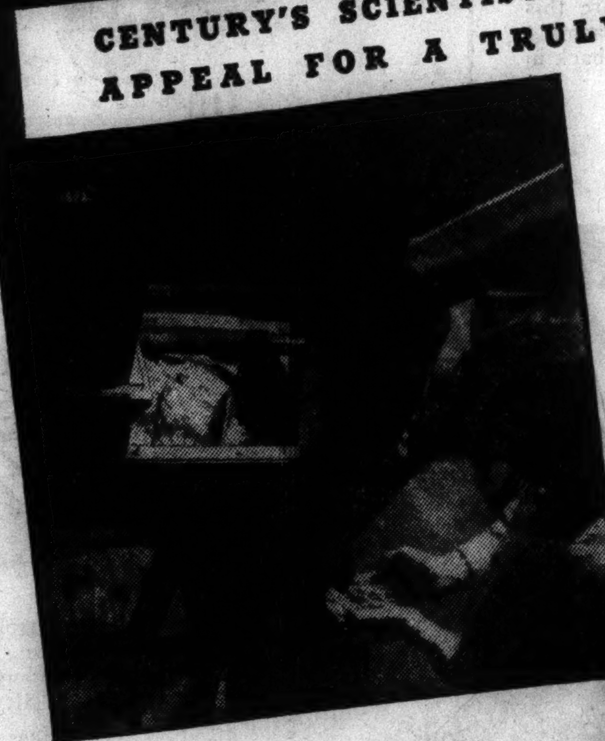

THIS WHISKEY IS 2 YEARS OLD
90-PROOF

Fusel-Oils Reduced

YES—driven out by Century's exclusive degerminating process that reduces fusel-oils to a minimum. The result—a fine clean whiskey of superb flavor, exquisite bouquet and kindly disposition. Century Club is the scientists' answer to America's appeal for a truly fine, fully matured whiskey.

Note: The photograph at the top shows the grain in Century's modern, sunlight distillery, entering the "breakers" where the germ of the grain, high in fusel-oil forming proteins and oils, is separated from the starchy, liquor producing parts. The scientific way is the right way to make good whiskey.

General Offices
BOARD OF TRADE BUILDING
Chicago, Ill. Harrison 6700

CENTURY DISTILLING CO., Peoria, Ill.

GROSS BLAMES MARITAL STRIFE ON WIFE'S FRIEND

Henry R. Gross, automobile accessory manufacturer, ended his testimony yesterday in the Superior court of Judge John C. Lewe, who is hearing the divorce suit of Elina Orr Gross, former show girl, which charges cruelty, and the cross suit of Gross, which alleges desertion. Rebuttal witnesses will be called today, and Judge Lewe insisted that presentation of evidence, which began on Nov. 4, be concluded this week.

Under cross-examination by W. T. Alden, counsel for Mrs. Gross, Gross blamed his marital woes largely upon Mrs. Harold N. Scott, 233 East Walton place, wife of an investment broker. Mrs. Scott testified for Mrs. Gross at a previous hearing.

Gross declared that Mrs. Scott told his wife that "every good girl should have at least one successful divorce in her life." He said Mrs. Gross was advised to get half her husband's fortune.

Gross also testified that he and his wife were separated for seven weeks in 1933, when she was contemplating marriage to another man. Under the prompting of his attorney, Robert E. Cantwell Jr., Gross quoted his wife as telling him that the other man "has millions to your hundreds."

INJURIES IN FALL ARE FATAL.

A skull fracture incurred in a fall on the sidewalk at 1309 North Ashland avenue on Wednesday caused the death in the County hospital yesterday of William Szymanski, 46 years old, 1457 Emma street.

UNEARTH ONLY $3 CASH IN ESTATE LEFT BY GALVIN

Three of the four women who at various times were married to Michael J. Galvin, labor leader who was slain by gunmen on Nov. 23, appeared in the Probate court yesterday to defend their claims of heirship to his estate.

They left without testifying after Judge John F. O'Connell agreed with lawyers that the estate is not yet worth fighting for. The judge continued the heirship hearing indefinitly, while the search for assets continues. The search thus far, it was revealed, has unearthed only $3 cash and an automobile against which there is a storage lien of $29. Galvin left no will.

The claimants in court yesterday were Galvin's widow, Elizabeth, 24 years old, 122 Sherwin avenue, whom Galvin married in September, 1933; Mrs. Helen Wolfrum King, his wife from 1901 to 1913, and Mrs. Margaret Lavelle Galvin, his wife from 1921 to 1933. Mrs. Lillian Callinan Galvin, his wife from 1915 to 1921, is not claiming a share of the estate.

Although Galvin once reputedly had an income of $120,000 to $150,000 a year, one of the lawyers said the assets found so far will not even cover the costs of administration of his estate. The continuance was opposed only by Attorney Paul R. Simon, representing Margaret [wife No. 3], who said he believed there were hidden "tremendous assets."

Santa Claus HEADQUARTERS Liggett's

THE REXALL DRUG STORES

CUTEX SET
Complete in the latest streamline case. Special, 98c

YARDLEY Shaving Bowl 1.00
Yardley's Men Sets 2.85

ILLUMINATED MAKE-UP MIRRORS 98c

BRITE ZIPPER MANICURE SET 1.39 Complete

LEATHER WALLETS
5 popular styles and 10 different leathers to choose from. A handy billfold and card case. Specially priced Choice, 47c

WEEK END SPECIALS

1.00	REM for Coughs	59c
50c	PHILLIPS' Milk of Magnesia	29c
75c	OVALTINE	48c
1.50	KOLORBAK	89c
35c	GROVE'S Bromo-Quinine	19c
1.50	ANUSOL Suppositories	83c
75c	Lady Esther Cream	47c
60c	Rouge Incarnat	34c
50c	LYONS' Tooth Powder	28c
1.00	Italian Balm New style large bottle	87c
1.00	Angelus Lipstick	62c
50c	Jergen's Lotion	29c

VITAMIN NEEDS
BIOLOGICALLY STANDARDIZED
PURETEST Halibut Liver Oil Capsules 50's 79c

ABBOTT AND PARKE-DAVIS

Haliver Oil Caps., Plain, 25s	.49
Haliver Oil Caps., Plain, 50's	.87
Haliver Oil Caps., Plain, 100's	1.59
Haliver Oil Caps., Plain, 250's	3.29
Haliver Oil with Viosterol, 5cc vial	.79
Haliver Oil with Viosterol Liquid, 50cc vial	4.69
Haliver Oil with Viosterol Caps., 25's	1.09
Haliver Oil with Viosterol Caps., 50's	1.97
Haliver Oil with Viosterol Caps., 100's	3.49
Haliver Oil with Viosterol Caps., 250's	8.00
ABD Capsules, box of 25's	1.09
ABD Capsules, box of 50's	1.97
ABD Capsules, box of 100's	3.79
Halibut Liver Oil, Pl., 10cc	49c
Halibut Liver Oil, Pl., 50cc	1.59
Halibut Liver Oil, Fort, 5cc	79c
Halibut Liver Oil, Fort, 50cc	4.49
ABD Capsules, box of 250's	8.00
Cod Liver Oil with Viosterol, 3 oz	.53
Cod Liver Oil with Viosterol, 16 oz	2.13
Haliver Oil, Plain, liquid, 10cc	.49
Haliver Oil, Pln., liquid, 50cc vial	1.59
Viosterol, 5cc vial	.53
Viosterol, 50cc bot.	3.19
C. L. O. Con. Tabs., 110's	89c
Jamieson Cod Liver Oil Caps, 100's	98c
Maltines, 1.50 size	89c
C. L. O., Puretest, pint	89c

BOUQUET LENTHERIC
TWEED, GARDENIA, MIRACLE OR SHANGHAI 1.00 and 1.75

COTY NEW PURSER PERFUME
In Metal Case Styx Odor 1.25
All other Odors 1.00

COTY'S NEW CO-ED SET
Powder Rouge and Lipstick
Complete 1.50

Yardley's Lavender and 3 Bars LAVENDER SOAP
All for 1.00

EVENING IN PARIS PURSE FLACON
with special Xmas carton. 55c

FOUNTAIN PENS
Mickey Mouse Ink-D-Cator Fountain Pen SPECIAL 39c
Mickey Mouse Set Pen and Pencil 75c
Inkograph Set Pen and Pencil 1.25
Sheaffer's PEN AND PENCIL SET Newest Creation. Complete, 2.95
Other Sheaffer SETS 3.95 and 5.00

Wines and Liquors
Four Georges Scotch 11 years old Fifth 1.85
Macnair's Scotch Imported Fifth 2.19
Bacardi Rum White or Gold Fifth 2.88
Martell's Cognac Imported Fifth 3.19
Noilly Prat Vermouth 30 oz. Size 1.23
Taylor's New York Wines Finest Domestic fifth 97c
MELLOW VINE California WINE
Port, Sherry, Muscatel, Tokay and Claret.
Pints 29c
4 for 1.00

KODAKS and CAMERAS
JIFFY KODAKS
VEST POCKET Takes 1⅝x2½ Pictures... 4.49
JIFFY SIX 20 Takes 2¼x3¼ Pictures... 7.19
JIFFY SIX 16 Takes 2½x4¼ Pictures... 8.10
BABY BROWNIE Bakelite Case. Takes 1⅝x2½ Pictures... 98c
Bullet Kodak New V. P. Size 2.85
UNIVEX CAMERA AND FILM SPECIAL 60c value 29c

Men's Gift Sets
PALMOLIVE 4 Piece Sets 98c
COLGATE 4 Piece Sets 98c
MENNEN'S 4 Piece Sets 98c
WILLIAMS 4 Piece Sets 89c

PIPE SPECIALS
RAMSEY Genuine IMPORTED BRIAR PIPES
Mfrs. Surplus Stock 1.00 Value 49c
Light or Dark Walnut Finish in Gift Boxes.
FAMOUS FRANK MEDICO FILTER PIPE Assorted Styles 1.00
Filter Absorbs All Juices—Insures Dry Smoke.
Finest Imported Briar
2.50 Value ARCOLA BRIAR PIPE A Pipe of Quality Choice 98c
In Gift Boxes

Electrical Needs
Sandwich Toaster Toasts two sandwiches at one time. Special, 98c
VIBRATOR 98c
HAIR DRYER 1.49
TOASTER 1.09
PERCOLATOR 1.00
CURLING IRON 49c
Moderne Electric HEATING PAD 3 Heat Control, Penetrating, healing heat always at your service. 2.49

CLOCKS & WATCHES
INGERSOLL MICKEY MOUSE Wrist Watch 2.95
WRIST BEN Link or Leather Bracelet 3.95
BIG BEN Chime Alarm 3.50 Luminous 4.50
BABY BEN 2.95
Big Ben, loud alarm 2.45
FORTUNE ALARM 1.50
BINGO ALARM 1.25
Kitchen Wall Clock 1.98

CARSON PIRIE SCOTT & Co

Store Hours: 9 A. M. to 6 P. M.

It's fun to "Travel 'Round the World"

With the "Starlight" Globe $2.95

Here's a new and accurate globe that boys and girls will like, as well as their parents. The lakes, the seas, and all the rivers are in deep blue—the lands in pastel colors. Ten-inch size, fully graduated meridian ring, and the base is chromium plated. A splendid assortment of globes from $1 to $50.

Book Section, First Floor.

Miss Teenya's Lounging Apparel

Pajamas as lovely as these make it worth while to stay home. She will adore them for a Christmas gift. The brocade top and plain crepe pajamas find a note of contrasting trim in the buttons and cuffs. Misty with wine, aqua with brown, raspberry with navy. Sizes 11 to 15. Matching robes, **$6.95.** Pajamas, **$6.95.**

Teenya Negligees, Fifth Floor

Boys' Smart "After-Dark" Wear

The broadcloth pajamas in brown, blue, or red stripes are very much "OK". Long sleeves, notch collar coat style, with pockets. Sizes 8 to 18. The all-wool flannel robe, smartly tailored, with a warm shawl collar, pockets, and a fringed belt. In maroon, brown, and navy. Sizes 8 to 20 years. The pajamas, **$2.25.** Robe, **$5.**

Boys' Section, Fifth Floor

Baby Shop Third Floor

Baby Shop Third Floor

Christmas joys—for little girls, for little boys

The Roly Poly doll says "Mama" as she bobs up and down. She's of composition, in bright colors. Priced at **$1.**

Babyguard high chair in maple or waxed birch finish. Safe and sturdy. Including a nonbreakable feeding dish. **$4.95.**

Four-piece tray set with 11x17 enameled tray; cereal bowl, plate, and cup of white glass-china. White with red or blue nursery decorations. **$1.95.**

Quilted rayon satin bathrobe in pink or French blue. So very generously cut and well fitting, too. Sizes 2, 4, 6. Red, 4 and 6. Unusually low priced at **$2.95.**

Dainty two-piece crepe pajamas with rosebuds and ribbons and lacy trims. Adorable for a little girl's Christmas gift. Pink. Sizes 4, 6, 6x. **$2.95.**

Porridge bowl with section to fill with hot water and keep food hot. **$1.**

Baby Shop, Third Floor.

A fuzzy teddy bear that is washable and makes a grand baby's toy. Brown and tan with a red ribbon bow. **$1.45.**

Brushed cotton sweater (some wool). Cape Cod style with Kwik fastener. Royal, red, brown, rust. Sizes 4, 6, 6x. **$2.45.**

Toddling boy's broadcloth suit, entirely hand-made and hand-embroidered. Button-on blouse; adorably detailed. One of a group. Pastels. Sizes 2 and 3. **$1.95.**

"And visions of 'Christmas' danced in their heads"

For nights before Christmas when little boys and little girls tucked into their beds, their dreams are filled with holiday visions. (We have taken a bit of liberty with the poem.) Santa Claus is there, jolly and gay, with his red cheeks and sparkling eyes. The toy workshops are humming busily with scores of Santa's Brownie helpers finishing their work. And stamping their feet, and jingling their bells are the eight tiny reindeer, ready to dash through the night with their precious load. We can't show you all the toys that dance through the children's heads. So we have chosen these eight, knowing that any little boy or girl would love to find them under the tree. Of course you will find these and hundreds of other toys in

Carson's Toyland on the Fifth Floor

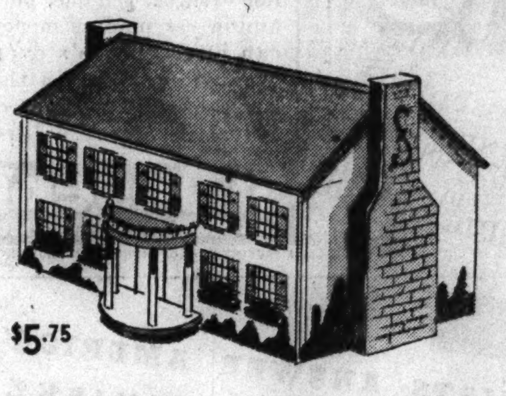

$5.75

What little girl wouldn't adore this doll house with six rooms, in charming Colonial style? Just lift off the back in order to "get in." $5.75.

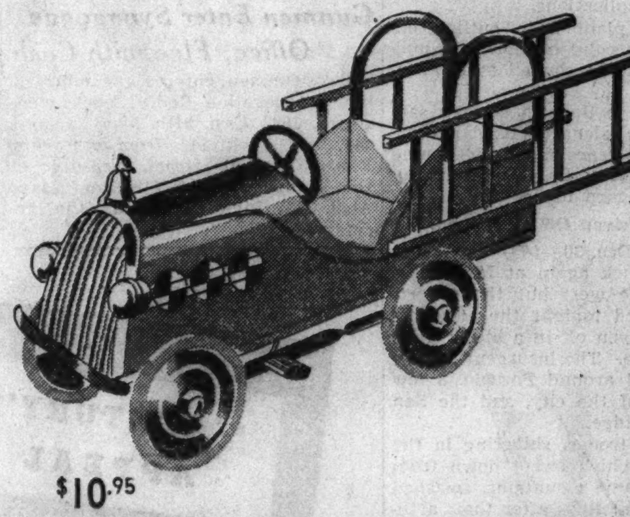

$10.95

Hook and ladder truck with room for the driver and a "fireman" on the back. The ladders are removable, the headlights are real and there's a bell that rings as the truck rushes down the street. $10.95.

$6.95

A velocipede—three wheeler—will thrill the heart of any little boy or girl. Very streamlined and painted maroon and cream color. $6.95.

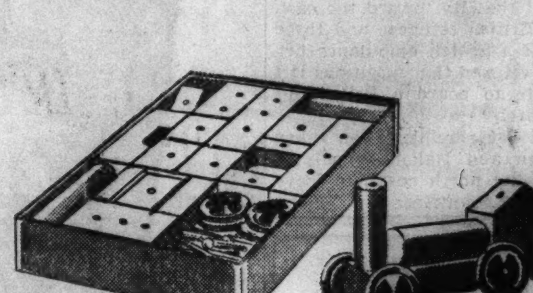

$1 to $4

Blockcraft blocks are as instructive as they are fun. Children can make cars, planes, buildings, trains, and many other things. In $1, $2 and $4 size boxes.

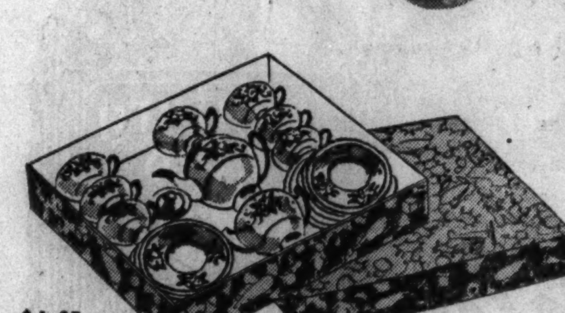

$1.95

A set of painted china dishes for a young hostess who entertains her dolls at tea. In the set are a teapot, cups, saucers and plates. Complete, $1.95.

$2.50

The health rider is almost as much fun as a bouncing pony—and grand exercise. Come in and see how it works. $2.50.

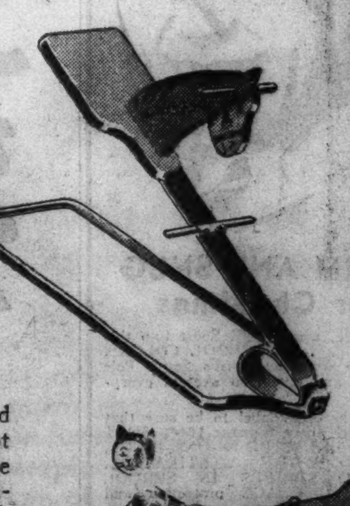

$1.95

A huggable, lovable, grand-to-take-to-bed teddy bear in brown (or white or gold) with a pink ribbon 'round his neck. 19 inches tall. $1.95.

25c

Tailspin Tabby (and Pat Pluto the dog, not shown) works like magic—let Tabby collapse—a quick pull, and up she gets. 25c.

Hobby Horse Luncheon—Saturday the Snow Princess (of the Goodman Players) will be hostess at the Hobby Horse Singing Luncheon—11:00 to 2:00—Moderate Prices—Children's Tea Room, Eighth Floor

CARSON PIRIE SCOTT & Co

Store Hours 9 A. M. to 6 P. M.

INDICT GUNMAN AND VICTIM FOR 'FIX' THAT FAILS

Salesman Tells Bribe to Change Story.

An attempt to "fix" a robbery charge against Frank Di Marco, 23 years old, 1117 Townsend street, known to police as a holdup man, was disclosed yesterday when the grand jury was reported to have voted true bills against Di Marco, his mother, and the robbery victim.

The holdup victim is Henry Nathanson, 35 years old, 4733 North Central Park avenue, a salesman and collector for a furniture company. At 8 o'clock on the evening of Oct. 10 he was robbed of $32 by two men as he was making collections at 1016 Sedgwick street. He identified a picture of Di Marco as one of the gunmen.

Victim Fails to Appear.

After Di Marco's arrest Nathanson again positively identified him as one of the robbers. Subsequently Di Marco was charged with robbery and arraigned in the Felony court. Court records disclosed that on four occasions when the case was called Nathanson failed to appear to prosecute.

Last Wednesday Assistant State's Attorney Irwin Clorfene ordered Nathanson brought to court. Nathanson appeared evasive and finally announced that DiMarco was not one of the men who had robbed him. As a result Judge Padden dismissed the robbery charge and DiMarco went free.

Clorfene ordered Nathanson held for questioning. The salesman, according to the prosecutor, first said he had refused to identify DiMarco because he had been threatened. Later, Clorfene said, Nathanson admitted he was given $10 as a "down" payment by DiMarco's mother to change his story about her son. He said he was told he would be "taken care of" after the robbery charge was dismissed.

Goes Before Grand Jury.

After his confession Nathanson signed an immunity waiver and was taken before the grand jury. There it was reported he was named in two true bills charging perjury and attempting to obstruct justice. The jurors also voted true bills charging DiMarco with the robbery and conspiracy and his mother with bribery and a conspiracy to obstruct justice.

Police records showed that on June 20, 1933, Municipal Judge John Gutknecht put Di Marco on six months' probation for carrying a revolver. Di Marco was arrested May 1, 1934, on a charge of holding up a tavern at 231 West Division street, but the charge was dismissed when the complaining witnesses failed to appear in court.

Police last night were seeking Mrs. DiMarco and her son.

Uncle John T. Pigg, 94, Kentucky Pensioner, Dies

Whitesburg, Ky., Dec. 10.—[Special.]—Uncle John T. Pigg, 94, oldest resident of the Seco section of the coal fields and for many years a coal miner himself in east Tennessee, died at the home of a son there last night after a few hours' illness. All his life the man had enjoyed splendid health. He was a pensioner, having just drawn from the state on the old age pension law that recently became effective. His wife died last year at about 90. The aged man leaves thousands of near descendants of the old Pigg family over eastern Kentucky.

OFFERS PLAN TO CUT HOURS, RAISE WAGES TO MAKE NEW JOBS

New Brunswick, N. J., Dec. 10.—[Special.]—Robert W. Johnson, surgical dressing manufacturer, carried to Washington today a three code plan for raising wage levels, shortening hours of labor and "ending unemployment indefinitly."

Mr. Johnson, president of Johnson & Johnson, urges that all industry be classified under three codes:

1—Six hour day and 30 hour week.
2—Seven hour day and 35 hour week.
3—Eight hour day and 40 hour week.

Prepared to urge his plan before the conferences called at Washington by George L. Berry, federal industrial coördinator, Mr. Johnson said: "It is my belief that by moving in concert along coöoperative lines, private industry in this country is well equipped to absorb eight to ten millions now unemployed."

Where hours of labor are shortened, "there should be a compensating increase in wages, so that the effect of this plan would not be only to materially reduce hours of labor but to raise the general wage level throughout the nation," he said.

He declared his three code plan might take the place of the multiplicity of restrictive regulations which "caused havoc under the old NRA."

RULE OF TRADE ON NRA LINES, PLEA OF GREEN

30 Hour Week Among A. F. of L. Demands.

[Chicago Tribune Press Service.]

Washington, D. C., Dec. 10.—[Special.]—The rewards labor will demand for aiding President Roosevelt in the election drew into sharp focus today when President William Green of the American Federation of Labor laid down demands for a 30 hour week, collective bargaining, and control of business along the lines of the invalidated NRA.

For his sounding board the labor leader used the so-called "council for industrial progress," a two day meeting sponsored by Maj. George L. Berry, the President's coördinator for industrial corporation, which drew 1,000 persons to federal hall here.

Program Going to Congress.

With possible White House support behind it, Green's program will be dropped into the hopper of the 75th congress in January for enactment. Whether the President can or desires to resist the demands of Green and other labor chieftains who supported him at the polls remains to be seen. The NRA was, of course, the President's plan until the Supreme court plucked the Blue Eagle's feathers in the Schechter case.

"Labor is fully in sympathy with the principles of control embodied in the NRA," said Green.

Green maintained that while production was increasing, hours were lengthening and wages too low.

Points of Green Program.

Among the planks in Green's platform for "labor's future course" were the following:

1. A permanent economic advisory council composed of representatives of labor, management, and the public to study economic trends for the purpose of recommending measures to congress to prevent the recurrence of unemployment and depression.

2. "Full and unconditional freedom of collective bargaining" for wages, hours, and working conditions.

3. Use of the collective bargaining procedure to obtain minimum wages for women, elimination of child labor, and other standards.

4. Six hours of work a day and a five day week—the thirty hour week.

LITTLE GIRL ASKS GOOD FELLOW AID FOR 4 BROTHERS

Many Like Them Wait for Santa to Arrive.

How the theft of a little red wagon brought the final stroke of tragedy into a Chicago home whose children can expect no Christmas was told yesterday in a letter to the Good Fellows.

The letter was from a 12 year old girl, who wrote in an inky scrawl, and with many blotches, that "Mother doesn't know I am doing this." She was writing, she said, because "a nurse told me about you."

The inky letter, with its painful and awkward phrasing, was not a personal plea, but was for her four young brothers, who are 10, 8, 5, and 1½ years old. For they are confident that Santa Claus somehow will leap over the barriers of poverty and come to their second floor flat.

Daddy Looks for Work.

"My daddy got laid off and is looking for work," the girl wrote. "When he does work, he only makes $16 a week. Besides he is sick and he gets awful pains in his side, and mother gets stomach pains. She hasn't got clothes to even go out on the porch.

"We had a red wagon and the grocery man down the street gave us old cardboard boxes and we sold them to the junk man. That way we made sometimes a quarter or 15 cents.

"But last week," she added, "our wagon was stolen and now we can't get the cardboard any more.

"So won't you please help us to have a nice Christmas. We would be so happy. Mother doesn't know I am writing this."

Gertrude's letter is only one of the many to the Good Fellows by children whose parents will not write because through penury and misfortune they have retained that intangible qaulity called pride.

Henry Asks for Help.

Henry, who is 11 and lives out on the southwest side, wrote for his four brothers and his baby sister. He wrote asking that the Good Fellows give his letter to Santa Claus, because "I will not be able to see him because it is cold and I have torn shoes."

"Dear Santa," he wrote, "I will not ask to much from you because you will not have enough for the other boys and girls, but I will ask you only for a Christmas basket. Because it will make my mother and daddy happy and the rest of us.

"Please, dear Santa Claus, do not forget our house this Christmas, we will not have none if you do not come. My daddy is working for the relief. He only makes $55 a month and we cannot have a very good Christmas.

"I wish you Santa Claus very Merry Christmas."

Henry and Gertrude and several thousand other brave, hopeful Chicago children are registered in the Good Fellow files. Their requests are simple and easily filled. Names of families can be obtained by sending in the Good Fellow coupon or calling Superior 0100 and asking for the Good Fellow department.

Good Fellows

Kindly fill this out, print or type, and send to
GOOD FELLOW DEPARTMENT, THE CHICAGO TRIBUNE
1 South Dearborn Street, Chicago, Ill.

Name of Good Fellow..

Your Address.......................(street)......................(city)

Number of Families..

Section of City (check) North ☐ West ☐ South ☐

Train Carrying Landon Hits Oil Truck; Three Men Hurt

Liberal, Mo., Dec. 10.—(AP)—A fast St. Louis and San Francisco passenger train bearing Gov. Alf M. Landon of Kansas, defeated presidential nominee, homeward from a Florida vacation struck a 1,600 gallon oil truck here late today, injuring three men, one critically. The truck was cut in two and the locomotive was disabled. Landon descended from the train and watched the blazing wreckage. Later he chartered a motor car and proceeded to Fort Scott, Kansas.

MANDEL'S Christmas City "SANTA'S HOME TOWN"

Gift Scarfs

Hundreds to Choose From!

$1 Each

Ascots
V-Lines
Tubulars
Boucles
Silks
Wools
Plenty of all White Scarfs

Sketched above on one scarf—scarf pin-clip that holds the scarf securely. New—and very smart! Scarfs and pin-clips each $1.

Mandel's Neckwear—First Floor—State.

Give Her the Gift She'd Choose Herself

"ARIS" Gloves

$2.95 to $5.95

There isn't a woman living who wouldn't adore having a glove box full of these exquisite suedes or kids. Styles smart women are wearing on the Fauborg St. Honore and Park Avenue! Sure to be her favorites, if they carry Mandel's Aris label — the mark of fine detail and original design.

Conservative and vivid colors—Black, White, Green, Burgundy, Chaudron, Brown.

Mandel's Gloves—First Floor—State.

MANDEL'S Christmas City "SANTA'S HOME TOWN"

Shop at Mandel's Tonight Until 8:30 P. M.

Twin Sweater Sets For Practical Gifts

Special Selling at $5

Two-in-one—a sport back coat plus a sleeveless pullover—to be worn together or separately. Navy, royal, brown, tan, maroon. Sizes 36 to 46.

Mail and Phone Orders While Quantities Last

Mandel's Men's Shop—Second Floor—Wabash.

Special Gift Selling

For Him—Luxurious Celanese Robes

Friday and Saturday only $12.95

In style and patterns, copies of much more expensive robes. Luxurious wrap models—fully lined with Celanese taffeta. Brown, blue, maroon. Small, medium, large.

Mandel's Robe Row—Second Floor—Wabash.

MANDEL'S Christmas City "SANTA'S HOME TOWN"

MANDEL'S Christmas City "SANTA'S HOME TOWN"

You Can Shop Here Tonight Till 8:00 P. M.

Tie up Your Christmas Gifts

These are the four types of ties that have been our best sellers to men this season. For this reason, we recommend them as gifts a man would choose for himself.

Burton's Poplins $1

By Beau Brummel

Silk and wool fabric, developed for these outstanding ties—called poplin—but it is different from anything you've seen. They'll wear and wear. And they won't wrinkle. Stripes, plaids, moire

Hand Loomed Wools $1

Woven in Kentucky Ambassador Styled

Hand loomed—hand tailored—and fringed! Bold stripes, figures and colorful plaids. Rich, soft colorings found only in wools.

All Silk Mogadors $1

A New Assortment of Beautiful Colorings

Such gorgeous stripes and plaids! Blues, reds and greens are outstanding in these smart ties. Mogadors in ombre stripes, cluster stripes, and club stripes are extremely popular with men this season.

French Moires $1.15

Exact Copies of $4 and $5 Imported Ties

Faithful reproductions in design and tailoring of the finest neckwear now being shown in the smart shops of Paris. Loomed in America, these silks are masterpieces in their reproduction of French fabric, pattern, design and colorings. Distinctive figures and stripes of harmonizing blends or contrasting color combinations. Also! A Large Assortment of Other Ties to $5.

Mandel's Men's Shop—First Floor—Wabash.

TRANSIT PARLEYS OPEN; CONFEREES APPEAR HOPEFUL

Drafting of an Ordinance to Start Next Week.

BY ARTHUR EVANS.

An initial step aimed to modernize Chicago's transit system and give it a place in the streamline age was taken yesterday at the city hall. The matter of a new ordinance for the Chicago Surface Lines was taken up in a meeting attended by Mayor Kelly, the city council transportation committee, and representatives of the lines, led by Guy A. Richardson, their president.

No definite franchise plan was laid down in the preliminary meeting but on both sides the word was that negotiations would start from scratch, with prospects of a settlement far better than in former years. The work of drafting a new ordinance is to begin early next week. It is in the hands of a standing subcommittee headed by Ald. B. A. Cronson [4th].

Franchise Urged by Court.

The meeting followed the action of Federal Judge James H. Wilkerson last month, when he gave tentative approval of the so-called Abbott plan for financial reorganization and consolidation of the four surface line companies which operate jointly as the Chicago Surface Lines. As a condition the court ordered the receivers of the system and the Abbott reorganization committee to apply for a new city franchise before he gives a final ruling on the plan for refinancing and merging.

For the last nine years the surface lines have been operating under periodical extensions of the 1907 ordinance. This ordinance expired in 1927.

Under Judge Wilkerson's tentative approval of the Abbott plan, a report of progress in the drafting of a new ordinance must be filed in the court by next Jan. 25.

Mayor Takes Active Part.

In yesterday's meeting Mayor Kelly held that the main objective to be sought in the negotiations must be improvement of the public transit service. The mayor took an active part in questioning the street car officials.

"Do you not think the present system of transportation could be improved?" he asked Mr. Richardson.

"The system can and should be improved," answered Richardson. "We have come here as definite evidence of our willingness to go ahead and to ask the preparation of a new ordinance. I haven't any proposed franchise in my pocket which I can pull out at any moment."

A New Start, Quinn Says.

Ald. James R. Quinn [50th], chairman of the council transportation committee, pointed out that the subcommittee would take a fresh start on the problem, dealing with it as a new subject.

"We must give the people what they want," he said, "with due respect of course to the investors in the companies."

Albert W. Harris, one of the trustees under the Abbott plan, was asked for his views. He said the main problems are: First, to determine what is wanted in the way of transportation improvements, and second, to determine whether these can be financed.

"I don't think we are going to ask anybody to do anything that cannot be done," replied Mayor Kelly.

EVANSTON STRIKE ENDED; OFFICIALS YIELD TO UNIONS

Settlement of the sympathy strike which has tied up 14 building projects in Evanston for a month was announced at a meeting in the Brevoort hotel yesterday. The meeting was attended by Evanston city officials and representatives of the plumbers, building laborers, and carpenters' unions. The dispute arose over Mayor Charles H. Bartlett's rejection of union demands that union calkers be employed on a water main project in the suburb. Ald. Robert M. James, chairman of the Evanston street committee, promised to insist that the remainder of the project, which was abandoned for the winter, will be let next spring to a contractor employing union men.

WOMAN GAS VICTIM REVIVED.

Mrs. Minnie Becker, 74 years old, 1632 Orchard street, a widow, was revived by a fire department inhalator squad yesterday after she was overcome by gas in her home. In St. Joseph's hospital Mrs. Becker's condition was reported as serious.

A BIG LEAGUE PITCHER TAUGHT ME TO "Carry TUMS"

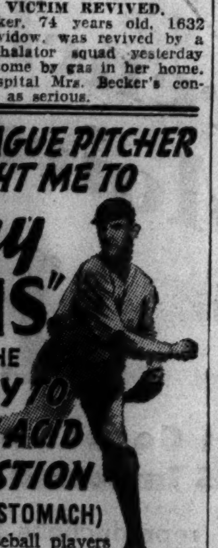

THIS IS THE FAST WAY TO RELIEVE ACID INDIGESTION (GAS... SOUR STOMACH)

"Big League baseball players can't be bothered with a fussy stomach out on the diamond. They need relief quick. When a Big League pitcher told me more and more ball players were carrying Tums right in their pockets all the time, I started carrying them myself as a regular thing. Now I get relief, minutes and sometimes hours, quicker."

Millions have switched to Tums because they bring such *quick* relief. Just the thing after you eat, drink or smoke too much. So handy. The roll fits right into your pocket or purse. And they taste just like candy. Best of all, Tums are harmless and non-habit forming. Contain no harsh, water soluble alkalies—can never over-alkalize the stomach. And Tums are so economical—just 10 cents a roll—or 3 rolls in convenient 25 cent ECONOMY PACK.

TUMS FOR THE TUMMY

TUMS ARE ANTACID... NOT A LAXATIVE

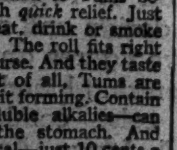

'L' Valuation Is One Factor in Chicago Transit Problem

BY WILLIAM BROMAGE.

The immediate or future unification of the Chicago Surface Lines and the Chicago Rapid Transit company [elevated lines] will be one of the major problems facing the group of city and surface lines representatives who have begun negotiations for a new franchise for the street railway companies.

One of the chief difficulties in arriving at a basis of unification is that of reconciling the respective valuations of the properties of the two systems. Not only must a basis of consolidation be found which is acceptable to the owners of the two systems, but it must be one which will be acceptable to the city and to the Illinois Commerce commission.

City Opposes "High" Ratings.

Mayor Kelly and other city officials already have expressed opposition to "high valuations" by the surface lines, and the valuations must ultimately meet the approval of the commerce commission, which has jurisdiction over the issuance of securities by utilities and the fixing of transit fares.

The formation of a single comprehensive transit system for Chicago has been the goal in all important transit negotiations in the last quarter of a century. In previous negotiations looking toward the merger of the elevated and surface lines, the fixing of valuations was one of the most difficult problems, requiring many conferences and appraisals.

Under the discarded 1930 ordinance, the combined value of the two transit systems was fixed at $260,442,064, which was about equal to the book values of the properties of both.

Book Values of Lines.

The surface lines now have a book valuation of approximately 170 million dollars. The elevated lines at the beginning of 1936 carried their total property account at $100,827,438, according to the last annual report. Against this there was a retirement, or depreciation reserve, of $3,698,932.

The $100,827,438 figure included $3,435,447 of property not used or useful in the operation of the railroad system. The commerce commission excludes this item in fixing a valuation for fare making purposes. The value of the used and useful property as of last Dec. 31, according to the last statement filed with the commerce commission, was $97,391,990.

Following is a summary of the property account at the end of last year as contained in the report to the commission:

WAYS AND STRUCTURES.	
Right of way	$17,533,353
Elevated structures and foundations	18,526,622
Ties	2,020,461
Rails, rail fastenings	1,461,123
Track and roadway labor	1,252,486
Bridges, trestles, and culverts	1,578,960
Electrical distributive system	2,901,656
Engineering and superintendence	2,992,881
Shops and carhouses	1,430,316
Stations, miscellaneous buildings, and structures	5,935,262
Other way and structure	2,652,453
Total way and structure	$58,285,573
EQUIPMENT.	
Cars	$15,316,093
Electrical equipment of cars	6,017,829
Other equipment	823,547
Total equipment	$22,157,469
OTHER PROPERTY.	
Power plants, substations, etc.	$ 490,404
General and miscellaneous	16,458,544
Total property account	$97,391,990

The "general and miscellaneous" item, amounting to more than $16,000,000, includes law expenditures, interest during construction and development costs during construction.

Reports 1,781 Passenger Cars.

The company's report to the commission showed that at the end of 1935 it owned 1,781 passenger cars and 45 work cars. According to B. J. Fallon, president, 455 of the passenger cars are steel, 655 are a combination wood and steel, and the rest are wooden.

The ages of the cars range from 10 to 44 years. The cars, including electrical equipment, are carried on the books at $21,333,922, or an average of more than $11,000 apiece.

How truly the $97,391,990 property account shows the present worth of the road and equipment is a disputed matter. When the question has arisen in the past, particularly as regards fare disputes, varying claims have been made, some putting the figure higher and some lower.

Value Fixed in 1921.

The present property account has as its basis a valuation fixed 15 years ago by the old Illinois utilities commission, predecessor of the commerce commission. Adjustments are made each year to give effect to additions and retirements.

The utilities commission in 1921, at the conclusion of a fare case, found that the fair value of the property as of June 30, 1919, was $86,250,000. There have been net additions to the account to the end of 1935 of $11,141,990. The figure set by the commission included $6,000,000 for "going value" and $1,000,000 for cash working capital, materials and supplies, leaving $79,250,000 as the fair value of the road and equipment.

The company spends substantial amounts each year for maintenance of structures and equipment. In the last ten years these maintenance expenditures have aggregated $26,470,707. With a decline in total revenues and a falling off in trafic in recent years the amounts expended for maintenance have shrunk.

15 Per Cent of Revenues.

In the six years from 1930 to 1935 inclusive, maintenance expenditures totaled $13,581,371, or approximately 15 per cent of the $88,270,577 total revenues in the same period.

The utilities commission in fixing the valuation in 1921 approved the rate of depreciation which the company was then allowing on its properties and found that a proper depreciation policy would require a sum of $468,000 annually on the then value of the property.

Depreciation reserves have been set up at irregular rates since 1921, averaging less than $300,000 annually. No depreciation reserves were set aside from 1930 to 1933. For 1934 a reserve of $255,115 was set aside. For 1935 the allocation was $669,689 and, in addition, a sum sufficient to bring up the 1934 reserve to the same amount as for 1935.

Earning Less Than $450,000.

Mayor Kelly, in discussing valuations of the surface lines, has expressed the opinion that they should be determined by earnings. If the same yardstick were applied to the elevated lines the system would fare badly. In the last four years the earnings of the elevated, before depreciation and debt service charges, have averaged less than $450,000 annually.

This is less than the annual depreciation charges which the company has set up in each of the last two years. Consequently, there would be a deficit after the depreciation allowances for the four year period. The lowest point which earnings of the surface lines reached in recent years was $5,929,890 in 1932.

Plans Divorce Suit in 1937 but Wants Testimony Now

Trenton, N. J., Dec. 10.—[Special.]—William Hay Foster of Chatham informed the Court of Chancery today he plans to institute divorce proceeding next March and asked permission to have his mother's testimony taken now because of her advanced age. Decision was reserved.

O'NEILL ABSENT FROM AWARDING OF NOBEL PRIZES

STOCKHOLM, Sweden, Dec. 10.—(AP)—Two Americans and six other leaders in their fields were awarded Nobel prizes today at a traditionally elaborate ceremony presided over by King Gustav of Sweden.

Eugene O'Neill, the American dramatist who was granted the literary award of $40,000, was not present, but Dr. Carl David Anderson of the California Institute of Technology was on hand to receive his prize for physics. The 31 year old American scientist, a bachelor, shared the $40,000 physics award with Prof. V. E. Hess of Innsbruck university, Austria.

The 1935 peace prize, not previously granted, went to Carl von Ossietzky, German pacifist who was only recently released from a German prison camp in which he had spent three years. The presence of the German minister to Sweden at the ceremony was taken as an indication the German government does not intend to boycott the Nobel Foundation, despite official expressions of displeasure over the award to Ossietzky. Carlos Saavedra Lamas, Argentine foreign minister, won the 1936 peace prize. Sir Henry H. Dale, director of the National institute for medical research at Hampstead, England, and Prof. Otto Loewi of Graz university, Austria, were awarded the joint medicine and psychology prize. Prof. Peter Josef Wilhelm Debye of the Kaiser Wilhelm institute for physics in Berlin was given the chemistry prize.

Iron River Man Is Crushed to Death by Steel Window

Escanaba, Mich., Dec. 10.—[Special.]—Frank Knisely, 62, Iron River, was killed at the Lency Clairmont Truck Line garage here late today by a huge structural steel window frame, which toppled upon him as it was being unloaded by a crew of men. The frame was to be shipped to the Marquette cathedral.

THE Scout

fast·fine convenient to California
for coach and tourist-Pullman travel

● Up and up goes the speed, the convenience, the downright solid comfort and enjoyment of going places on the western rails. ● Down and down has gone the cost of that rail travel—until now it is the lowest in history.

● Every type of traveler is profiting from this two-way pull—and no one more than those who must watch their travel budgets carefully. Consider what those precious dollars buy on the Santa Fe's *Scout*, daily between Chicago and Los Angeles...dedicated to finer service for tourist-Pullman and chair car passengers.

● The Scout is fast, ranking with all but the extra-fare fliers. It is convenient — in departure from and arrival at Chicago, Kansas City, Los Angeles; and in connections for *Grand Canyon*.

● The Scout is comfortable—air-conditioned throughout. Its tourist sleepers are the finely reconditioned standard Pullmans of but a few years ago. The chair cars, beautifully decorated, have new type deeply cushioned and adjustable reclining seats; individual overhead lights; unusually roomy baggage racks, double breadth windows, generous dressing rooms. It is economical—for there are free pillows, drinking cups and porter service—delicious *low cost Fred Harvey* meals—with those rock bottom western winter rail fares, shown below. *May we assist in planning your trip?*

ASK ABOUT ALL-EXPENSE ESCORTED CALIFORNIA TOURS THIS WINTER

THE LOWEST LONG LIMIT WINTER ROUND TRIP FARES EVER OFFERED BETWEEN CHICAGO AND CALIFORNIA

$57.35 Round trip coach fare. Six months return limit. On sale November 1 to May 14.

$68.80 Round trip tourist car fare. Six months return limit. On sale November 1-May 14. Berth extra.

$86.00 Round trip first class. 30-day return limit. On sale from October 1 to May 14. Berth extra.

C. C. THOMPSON, D. P. A., SANTA FE RY.
179 W. Jackson St., Chicago, Ill., Phone: HAR. 4900 or Dearborn Sta. HAR. 9330.

ENJOY YOUR CHRISTMAS and keep it, too

A KODAK under the tree saves Christmas forever. Which Kodak shall it be? We will be glad to help you choose.

You'll want to see the Ciné-Kodak as well as the two fine "still" cameras, pictured below. Then there's Jiffy Kodak Six-20, simplest of folding cameras, which makes 2¼ x 3¼-inch pictures, and costs $8. And its teammate, Jiffy Kodak Six-16, for 2½ x 4¼-inch pictures, at $9.

And of course, you won't overlook Kodak Bantam. Just a handful yet brings you 2¾ x 4-inch pictures (new finishing methods make this possible). Costs $5.75 and $9.75, depending upon lens equipment.

But these are just samples. Come in and look over our complete stock.

Brownies from $1, Kodaks from $5.

GIVE A KODAK

CINÉ-KODAK EIGHT

Makes marvelous movies at a most moderate price. You get 20 to 30 scenes on a roll of black-and-white film costing $2.25, *finished, ready to show*. Movies at 10¢ a shot! Makes full-color movies, too, on new Kodachrome Film. With *f*.3.5 lens, $34.50.

3A KODAK (*f*.6.3) Series II

A ruggedly made, "big picture" Kodak (picture size, 3¼" x 5½"). Lens, Kodak Anastigmat *f*.6.3; shutter, a reliable Diodak. Brilliant black enamel and chromium finish, smart, creased cowhide covering. $39.50.

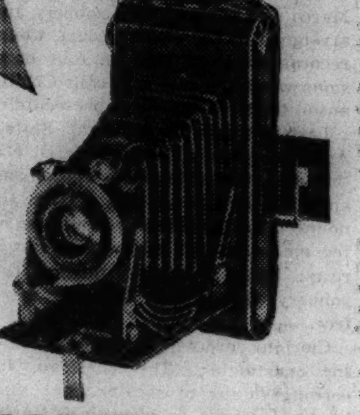

KODAK SIX-16 (*f*.6.3)

America's most popular fine camera. Reserve lens power insures splendid snapshots even when conditions are poor or at night with Photoflood lamps. 1/100-second shutter. Makes 2½ x 4¼-inch pictures. $20. Kodak Six-20 (*f*.6.3), for 2¼ x 3¼-inch pictures, $17.50.

EASTMAN Kodak STORES CO.
133 NORTH WABASH AVENUE
Telephone STAte 8130

TODAY!

Now is the time to buy a dependable modern used car!

Hundreds of late models

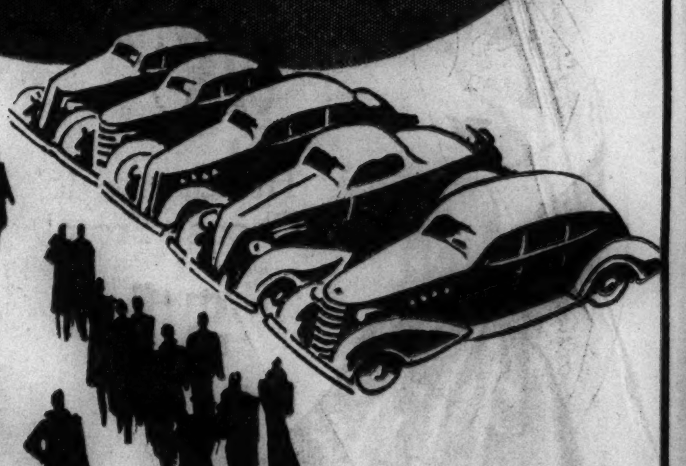

'34's
'35's
'36's

PRICED TO SELL!

To assure rapid turnover of the hundreds of trade-ins resulting from recent new-car sales, dealers throughout Chicago and suburbs have priced their used car stocks to sell immediately.

Winter driving demands a dependable car. In today's want ad section you can find scores of late models—'34s, '35s, and '36s—offered at prices which make it poor economy to drive a worn-out car.

Don't overlook today's opportunity to get the late-model used car you want. Remember, your present car may be the only down payment required. Turn to the Used Automobiles for Sale want ad columns now.

Brawny BUT NOT Bitter

93¢ PINT

OLD DRUM is a "pick-me-up" that won't "knock you down"

We live at a fast, nervous pace, today... a pace that demands foods that are lighter, easier to digest. And *lighter whiskey*... OLD DRUM Brand Blended Whiskey... whiskey without weight or "head"... whiskey that is brawny... full 90 proof... but not bitter, or brutal. OLD DRUM is distilled from selected premium grain—exactly as used in making the most expensive whiskies. Yet it's as pleasant to your pocketbook as it is to your palate. Buy OLD DRUM tonight! In its price class, you can't beat it!

Copr. 1936 CALVERT DISTILLERS CORP., DISTILLERIES: BALTIMORE, MD., AND LOUISVILLE, KY., EXECUTIVE OFFICES: CHRYSLER BLDG., N.Y.C.

Smell THE DIFFERENCE
Taste THE DIFFERENCE
Pocket THE DIFFERENCE

CLEAR HEADS CALL FOR CALVERT'S
OLD DRUM BRAND
BLENDED WHISKEY—90 PROOF
75% GRAIN NEUTRAL SPIRITS

A LIGHTER WHISKEY FOR A BRIGHTER TOMORROW

NEW CHAIRMAN VITAL TO G. O. P., REP. FISH AVERS

Replacement of Hamilton Necessary, He Says.

BY ARTHUR SEARS HENNING.
[Chicago Tribune Press Service.]

Washington, D. C., Dec. 10.—[Special.]—Asserting that the Republican party "must reorganize, liberalize or die," Representative Hamilton Fish [Rep., N. Y.] addressed a letter to members of the Republican national committee today urging the replacement of John Hamilton as chairman of the committee.

The congressman holds that reactionary campaign tactics he attributes to Chairman Hamilton were largely responsible for the overwhelming Republican defeat in the presidential election. Mr. Fish who was a supporter of Senator William E. Borah of Idaho in the primary campaign suggests that a successor to Mr. Hamilton be chosen from a group comprising former Congressman Carl G. Bachmann of West Virginia, who was the Borah campaign manager; Dan Morgan of Cleveland, another Borah leader; Senators Charles L. McNary and Frederick Steiwer of Oregon, and Frank Burns, Republican national committeeman for Washington.

Hamilton to Resign.

Chairman Hamilton will voluntarily tender his resignation at a meeting of the committee in Chicago next week he called in order to afford a showdown on the criticism of his management of the campaign which resulted in a catastrophic defeat and a 1 million dollar party deficit. He said he would not be willing to continue as chairman without a vote of confidence.

Such opinions as have been voiced by national committeemen indicate that Mr. Hamilton is not blamed for the fiasco by a majority of the committee, and that he will receive a vote of confidence in the shape of a rejection of his resignation. Senator Borah, who for a couple of years has been demanding a reorganization of the party along liberal lines, says that in view of the reactionary complexion of the committee which would elect his successor nothing would be accomplished by getting rid of Mr. Hamilton.

For Liberalized Leadership.

"I am writing to you," said Congressman Fish in his letter to the committee members, "as one who has faith in the Republican party and desires to preserve it from being wrecked. You have the power to decide whether the Republican party is to be liberalized in leadership and policies in order to regain the confidence of the people and particularly the wage earners in the large industrial cities.

"In the recent campaign John Hamilton, the chairman, made vicious attacks on social security in speeches at Boston and elsewhere and over the radio, which drove millions of wage earners out of our party in the industrial centers of the country, from New York to San Francisco, and created in the minds of the American people the idea that the Republican party represented the employer of labor and was against the employés.

"This action was taken under the ladership of Mr. Hamilton, and in spite of the fact that there were only a handful of Republicans in the house and senate who voted against the social security bill; the record will show there were only 33 votes against it in the house and 6 in the senate, including Democrats.

Urges Rebirth of Party.

"It is utterly impossible to either reorganize or liberalize the party or to make an appeal to the great mass of voters unless a new chairman is elected and immediate steps taken to revive the party and give it a rebirth on a basis of its early principles of human rights and a square deal for labor.

"Mr. Hamilton, in the last campaign, also caused the loss of a great many votes by depicting President Roosevelt as a communist or communist sympathizer, which was resented by intelligent Americans. He was a party to changing the monetary plank in utter disregard of the platform committee and of the convention itself, and thereby alienated the active support of Senator Borah and of numerous farm organizations.

"He has left a party deficit in excess of $1,000,000, in spite of the fact that Republicans advocated during the campaign a balanced federal budget and a pay-as-you-go policy.

Would Win Back Liberals.

"A continuation of Mr. Hamilton's leadership would be recognized immediately as a reaffirmation of such policies as opposition to the social security act, the repudiation of the monetary platform, which alienated the support of farm organizations and numerous others, and the branding of the President as a communist sympathizer, and will crystalize the impression that the Republican party is still under the control of reactionary and special interest groups. To win we must bring back not only the wage earners, but the liberal element in both the east and west."

Students Rehearse for Xmas Pageant

Group of University of Chicago students as they rehersed for "The King's Return," a pageant to be given in chapel Sunday night. Left to right: Arvid L. Anderson as one of kings, Allan Shackleton as a king, Duncan Holaday as Joseph, Harriet Nelson as Mary, and Paul Archipley as a king. [TRIBUNE Photo.]

REPORT NAMES OF CONTRIBUTORS TO BOTH PARTIES

[Chicago Tribune Press Service.]

Washington, D. C., Dec. 10.—[Special.]—George F. Baker, chairman of the board of the First National Bank of New York, contributed $55,000 to the Republican cause in the recent campaign, according to a report made public today by the senate committee investigating campaign expenditures.

The committee expects to question contributors who gave unusually large amounts, either to the Democratic or the Republican party. The committee is expected to recommend legislation to curb large contributions in the future.

Other contributors to the Republican party and the amounts they gave were listed as follows:

Audibille Eager, Baltimore	$1,111.50
George Blumenthal, New York	5,250.00
Robert Cluett Jr., New York	500.00
W. F. Detwiler, Pittsburgh	500.00
Walter Cary, New York	1,350.00
William McCammel, Providence, R. I.	1,500.00
J. F. Dulles, New York	2,000.00
F. T. Bedford, New York	4,400.00
F. H. Cabot Jr., New York	1,300.00
Edward H. Clark, New York	2,250.00

Contributors to the Democratic party whose names were made public were:

Lawrence Bernson, New York	500.00
Francis Biddle, Philadelphia	1,225.00
Frank L. Crocker, New York	5,000.00
Milton Blou, New York	2,000.00
Gordon Auchincloss, New York	1,000.00
Theodore Baker, New York	2,500.00
F. B. Adams, New York	1,000.00

DIES UNDER "L" TRAIN.

Harrison Young, 46 years old, colored, 4732 South Wabash avenue, was killed yesterday when he leaped or fell in front of a southbound Jackson Park elevated train at the Division and Orleans streets station.

PROPOSE DRASTIC LAW TO MOBILIZE INDUSTRY IN WAR

Would Give Far Reaching Powers to President.

[Chicago Tribune Press Service.]

Washington, D. C., Dec. 10.—[Special.]—A new, drastic plan of industrial mobilization in war time, which would confer upon the President power to draft industrial management, comandeer manufacturing plants, fix prices, ration the distribution of commodities, and regulate or close exchanges, was recommended to congress today by the war and navy departments.

The recommendations, approved jointly by Secretary of War Harry H. Woodring and Secretary of the Navy Claude A. Swanson, are contained in a drafted bill with a series of titles ready for enactment.

The new plan is a revision of the program for industrial mobilization submitted by the war department to the war policies commission in 1931 and the recommendations of this commission were taken into consideration in formulating it. Also taken into consideration was the war department industrial mobilization bill, which passed the house in 1935 and was amended and reported favorably by the senate munitions committee.

Profit Tax Bill Excluded.

The new plan does not take into consideration the so-called "take the profits out of war" tax bill, which the house passed last session and which was reported with amendments by the senate finance committee. The war and navy departments declare that since this measure, intended to limit individual incomes to $10,000, is a complete revenue bill in itself, it is a matter for congress and beyond the purview of the war and navy departments.

It is recommended, however, that tax provisions must not be of such a drastic nature as to "hinder, hamper or destroy the more important mission of producing munitions as required in war."

The foreword of the new recommendations says that "the tendency to overemphasize administrative efficiency and underemphasize national effectiveness has been guarded against."

War Objective Analyzed.

"The objective of any warring nation," the foreword continues, "is victory, immediate and complete. It is conceivable that a war might be conducted with such great regard for individual justice and administrative efficiency as to make impossible those evils whose existence in past wars is well known. It is also conceivable that the outcome of war so conducted might be defeat.

"In all plans for preparedness and policies to be pursued in event of war, it must never be overlooked that while efficiency in war is desirable, effectiveness in mandatory."

This was an obvious reply to the criticisms of members of the senate munitions committee, who have embraced a theory that war can be prevented by legislation which would make impossible the "evils and injustices" found to exist in the world, such as huge individual incomes and profits of corporations supplying the government with its war needs.

The members of this committee ignored national effectiveness, being concerned only with efforts to remove the "profit motive" in the hope that war could be prevented.

Theory of Power Set Forth.

In submitting the draft measure the war and navy departments proceeded on the theory that, in war time, congress can confer any power upon the President without regard to constitutional limitations. Necessity is the only law in such an emergency, the departments contend, supporting their position with Supreme court decisions and declarations of famous constitutional lawyers.

Title II. of the bill—Title I., the tax measure, having been omitted—authorizes a draft of industrial management. The President would be empowered to require the registration of all persons in the management or control of industry.

Such persons could be brought into the service of the government, subject to the orders of the secretary of war, and the secretary could transfer registrants to any civilian service. But he could not interfere with the internal management of industries.

Price Fixing Included.

Title III. gives the President broad powers to control all the resources of the nation by fixing prices, licensing, rationing, requisitioning, establishing priorities and other measures for directing the industrial war effort. He could regulate commodity exchanges and regulate the sale, use, transportation, manufacture, or distribution of any product.

Title IV. authorizes the President to close all security exchanges for the duration of war if he sees fit.

Title V. creates a war finance control commission. No security issue in excess of $100,000 could be offered for public or private sale without approval of this commission. The commission could advance funds to any corporation or agency engaged in the production of war supplies.

Title VI. provides a fine of not more than $100,000 and a prison term of not more than one year for any violation of the act.

MOUNTAIN GIRL'S THREATS TOLD AT MURDER TRIAL

Wise, Va., Dec. 10.—(AP)—Ruth Baker, cousin of Edith Maxwell and her former roommate at college, testified today at Miss Maxwell's retrial on charges of slaying her father that she heard the slender mountainland girl say several times:

"I'll kill him."

Miss Baker, who attended Radford State Teachers' college with the 22 year old defendant, was one of a dozen witnesses to take the stand for the state during the day in its second effort to convict Edith of murder in the death of her father, Trigg Maxwell, miner and blacksmith.

She said she heard Edith say on one occasion she had "laid out" her father with a poker and "he had to tell a hornet stung him."

Other witnesses declared Trigg Maxwell was abused by his family as "an old dog" and "an old rascal."

BABY RUTH adds sparkle, subtracts depression,
Multiplies energy and likewise health.
Divides the expense—so the result, I figure,
Puts BABY RUTH in a class by itself!
MARY K. BLANKENBUEHLER,
1557 Larimer St.,
Denver, Colorado.

Same purity, quality and goodness, but now rich in DEXTROSE—
The Sugar You Need for ENERGY

ENERGIZING CANDY
Slice and Serve for all occasions

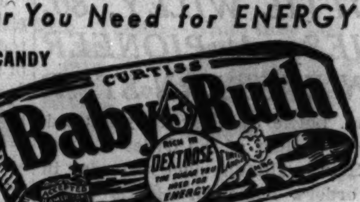

Baby Ruth is made of the finest ingredients: Fresh, plump peanuts, milk chocolate, pure milk, fresh creamery butter and DEXTROSE—the sugar you need for ENERGY.

$2.00 AWARDED DAILY for each original jingle published (with permission to publish author's name and address). Jingle must contain words "energy" and "Baby Ruth". Send your jingles to CURTISS CANDY CO., 622 Diversey Parkway, CHICAGO. No mss. will be returned.

Words that changed the face of the world!

Dramatic utterances in the history of civilization. Do you remember who said them and what happened?

- "Millions for defense, but not one cent for tribute."
- "Consider the lilies of the field."
- "Too proud to fight."
- "These are the times that try men's souls."
- "You have nothing to lose but your chains."

THE measure of a man is his use of words. The measure of a dictionary is the ease with which its useful knowledge is instantly available to the user. *The Practical Standard* is both the largest and the most convenient abridged dictionary ever published. It is a friendly guide to the living language. No man can *know it all* . . . but you can have it all at your elbow in the pages of the *Practical Standard*. It is an encyclopedia and a dictionary all in one. A large staff of editors and specialists worked on it for two years. It answers a *million* questions.

FUNK AND WAGNALLS
Practical Standard Dictionary

BIBLE PAPER EDITIONS
• Fabrikoid binding, marbled edges, thumb index, $6.00. • Full flexible leather, gilt edges, thumb index, boxed, $7.50. • Full crushed Levant, gilt edges, hand tooled, raised bands, boxed, $17.50. • Cloth, colored edges, thumb index, $5.

2,500 ILLUSTRATIONS
140,000 TERMS
1,343 PAGES

IT'S SMART TO RIDE THE Challenger to CALIFORNIA and the PACIFIC NORTHWEST....

The overwhelming popularity of this train is due to the unusual values it offers to travelers.

HEADLINE FEATURES!
Exclusive coaches for women and children—Registered Nurse-Stewardess to look after the welfare of all passengers.

LOW PRICED MEALS!
Tasty, substantial meals, served in the smart Coffee Shop Dining Car for only 90¢ a day—breakfast 25¢; lunch 30¢; dinner 35¢.

NEW COMFORTS AND CONVENIENCES!
Free pillows and porter service—soft blue night lights—deep-cushioned, individual reclining seats . . . in de luxe coaches.

LOW FARES!
Chicago to California, for example: $34.50 one way in coaches—$57.35 round trip in coaches. $68.80 round trip in Pullman Tourist Sleeping Cars (berth extra). Attractive fares to and from all other points.

Air-conditioned throughout for comfort and cleanliness . . . The CHALLENGER leaves Chicago every day at 9:40 p.m.

Route of The Streamliners

Union Pacific Railroad, 6 So. La Salle St., Phone Randolph 0141 or Chicago & North Western Ry., 148 So. Clark St., Phone Dearborn 2121
Chicago, Ill.

CHICAGO & NORTH WESTERN RY.
UNION PACIFIC RAILROAD

I am sending you this Kodak for Christmas Day because I want you to begin making snapshots now while you and Mary are young and the children are little. You don't know what it will mean to you later to have such a record. Every picture you take now will be more precious than gold to you through all the Christmases to come. Just wait and see if it isn't so.

Give a KODAK

KODAK BANTAM—Small as the palm of the hand—yet brings you 2¾ x 4-inch pictures at a price practically the same as you pay for regular prints (new finishing methods make this possible). Uses 8-exposure fine-grain Kodak Panatomic Film—20¢. With Doublet lens, $5.75; with Kodak Anastigmat lens (f.6.3), $9.75.

JIFFY KODAK SIX-20—Hard to go wrong with the Jiffy. Touch a button—"Pop"—it opens. Touch another—"Click"—it gets the picture. Extra-smart, etched metal front, black morocco-grain covering. Two brilliant reflecting finders. Pictures 2¼ x 3¼ inches. Price, $8. Jiffy Kodak Six-16, 2½ x 4¼, $9.

KODAK SIX-20 (f.6.3)—America's most popular fine camera. Its keen Kodak Anastigmat f.6.3 lens makes snapshots in any weather. Its 1/100-second shutter "stops" most action. Has eye-level and reflecting finders. Makes 2¼ x 3¼-inch pictures. Price, $17.50. Other models from $14 to $37.50. Kodak Six-16, 2½ x 4¼, $16 to $40.

CINÉ-KODAK EIGHT—For economical home movies. Easy to use . . . low in cost—it makes 20 to 30 black-and-white scenes on a film costing $2.25, finished, ready to show. Movies at 10¢ a shot! And for a few cents more each scene—Kodachrome full-color movies. Ciné-Kodak Eight, with f.3.5 lens, costs $34.50.

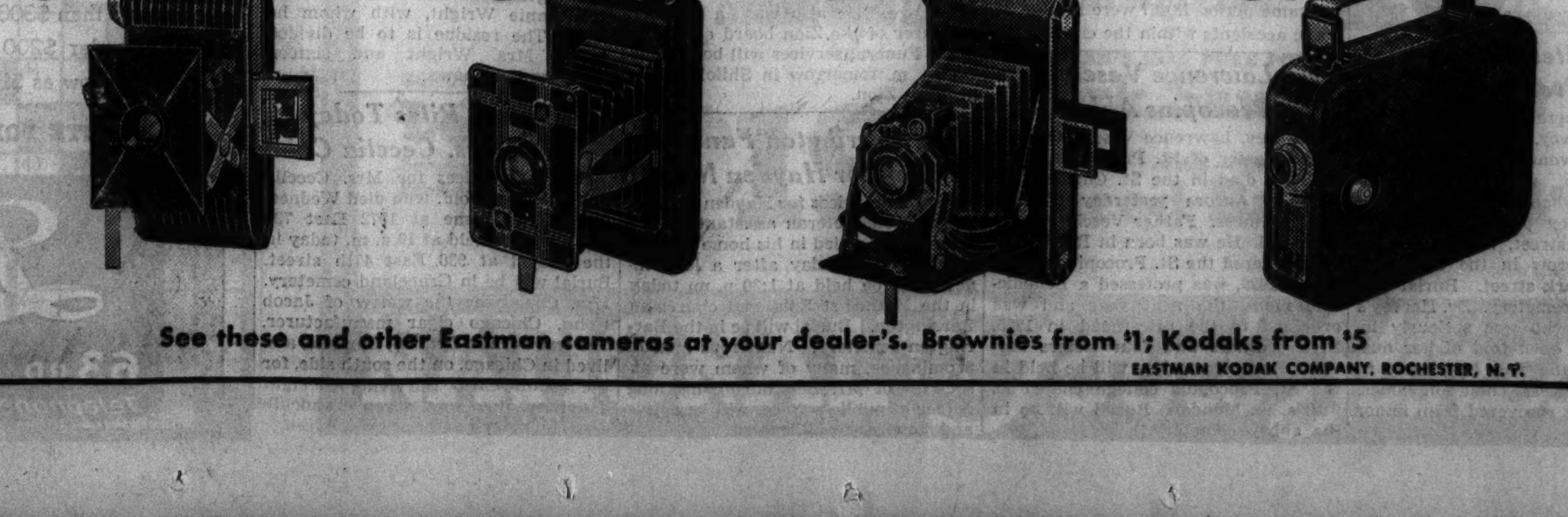

See these and other Eastman cameras at your dealer's. Brownies from $1; Kodaks from $5
EASTMAN KODAK COMPANY, ROCHESTER, N.Y.

GIRL SLAYER OF BRIDE CALM AS VICTIM IS BURIED

Wants to Attend Funeral, but Is Refused.

BY SEYMOUR KORMAN.
[Chicago Tribune Press Service.]

Lansing, Mich., Dec. 10.—[Special.]—Hope Morgan, remorseless and calm, sat in her cell today while funeral services were held for Elizabeth Giltner, the girl chum she slew Tuesday. Throughout the day psychiatrists questioned Miss Morgan, hoping to penetrate the strange recesses of her mind and determine the real motivation for what she termed an "obsession murder."

Large crowds attended the funeral of Miss Giltner, which was held from a chapel in Lansing to Evergreen cemetery, south of the city. On Saturday—two days hence—Miss Giltner was to have become the bride of Capt. David S. Babcock, U. S. A., who is assigned to the R. O. T. C. unit at Michigan college in neighboring East Lansing.

Rides with the Family.

Capt. Babcock rode in the funeral cortège with the sorrowing Giltner family. The pallbearers were members of the faculty of the college where the slain girl's father, Prof. Ward S. Giltner, is dean of the veterinary science department. Miss Morgan is a graduate of Michigan State and the Giltner girl had attended classes there.

Miss Morgan, who is 25 years old—the same age as the girl she killed—expressed a desire to attend the funeral, but officials would not allow her to be taken from her cell in the Ingham county jail at Mason, 12 miles south of here.

"Are you sorry you killed Bessie?" Hope was asked.

"I wouldn't say that," Hope replied. "My mind is a blank. I'd like to go to the funeral, though."

Hope, who confessed to firing four shots into Miss Giltner's body while the two young women were addressing invitations for the wedding, has pleaded not guilty to a charge of first degree murder.

A sanity commission has been appointed to examine her.

But what brought on this mental condition—if Miss Morgan is really insane—is the problem perplexing psychiatrists and all others who have talked to her. The theory most strongly considered is that it was jealousy—jealousy that she was about to lose her closest friend, Elizabeth, through marriage.

Held Self "Fifth Wheel."

Though Hope is attractive, men were not so strongly drawn to her as to other girls in her circle and she was known to have regarded herself "just as a fifth wheel." All persons who have seen her since the tragedy agree that she is well read and clever, and some of the investigators believe that while she is somewhat "out of focus" mentally, she could distinguish between right and wrong and therefore is not legally insane.

A voracious reader in psychology, psychiarty, and allied subjects—and a capable amateur actress—Miss Morgan is believed to have "identified" herself with persons and cases and symptoms in her reading and acting experience.

"One could almost say this young woman's mind was poisoned by books," said Lieut. Harold Mulbar of the Michigan state police, who are handling the investigation. "Subconsciously her crime might have been premeditated."

Calls It "Mad Impulse."

Hope, in her confession after the slaying, said that she fired the shots "on a mad impulse to kill some one close to me."

"Do you feel satisfied now?" she was asked today.

She turned her sultry dark eyes on the questioner.

"My mind is a blank," she replied. There was a suspicion of a grin about her lips. She gave the same answer to all other leading questions.

Dr. Carl Bradford, the psychiatrist appointed to examine Miss Morgan, will make a report to Judge Leland Carr in Ingham County Circuit court

Admits Firing Four Shots.

EBEN MATTHEWS FUNERAL RITES WILL BE TODAY

Funeral services for Eben Matthews, 91 years old, 4933 Dorchester avenue, civil war veteran and former board of trade member, who died in his home Wednesday after a long illness, will be held at 3 p. m. today in the Oak Woods cemetery chapel.

Mr. Matthews was born in Yarmouth, Mass., and was a member of the class of 1865 of Phillips academy in Andover. He left school on July 18, 1864, to enlist in Company E of the 42d Massachusetts infantry, serving until the close of the war. Then he came to Chicago, starting as a clerk for the grain brokerage concern of Jones & Raymond, which was destroyed in the Chicago fire. After the fire Mr. Matthews entered business for himself, and in 1881 became a member of the board of trade, from which he retired as an honorary member in 1929.

A daughter, Laura, of Chicago, survives. His wife, the former Abbie Snow, died three years ago.

Funeral Rites Tomorrow for Dr. Frederick Harvey

Masonic funeral services for Dr. Frederick Harvey, 46 years old, 2608 Lake View avenue, physician and surgeon, who was killed early Wednesday when his automobile struck a trolley pole in Mackinaw avenue at 92d street, will be held at 1 p. m. tomorrow in the chapel at 2701 North Clark street. Burial will be in Rosehill cemetery. Dr. Harvey's widow, Vera, who was seriously injured, has not been told of her husband's death and will be unable to attend the services. Their son James, 5 years old, has recovered from minor injuries.

TERRY AND THE PIRATES—SPOOKS WITH SPRINGFIELDS

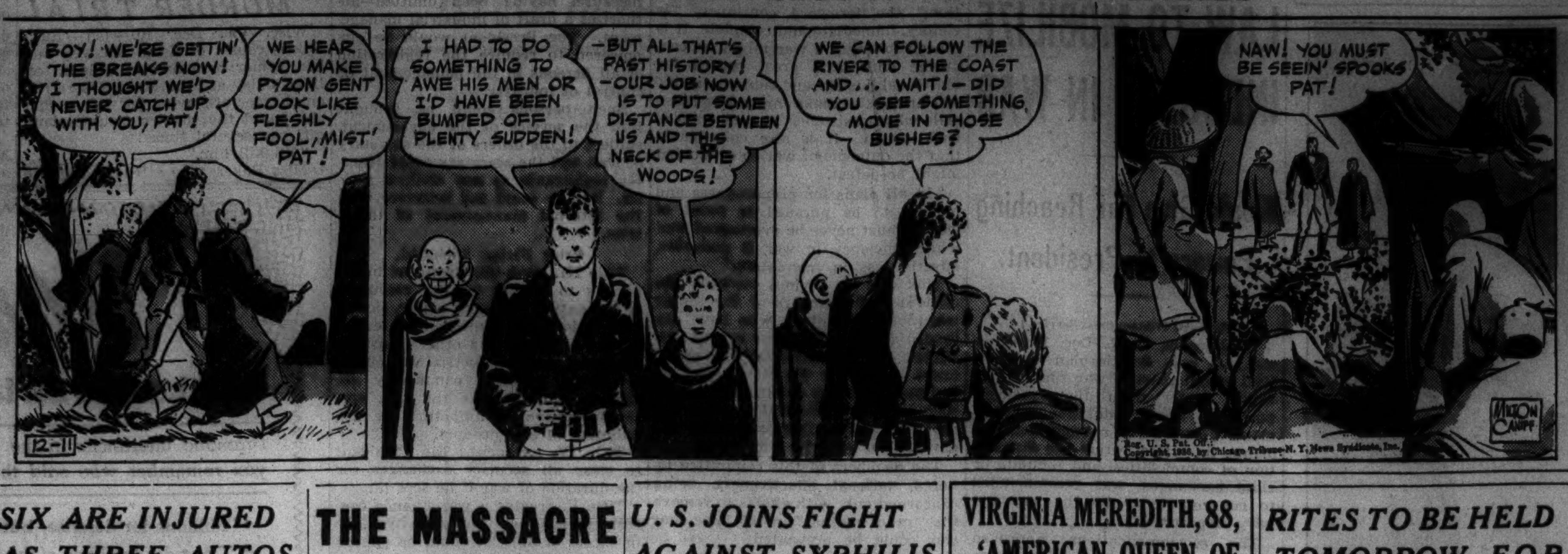

SIX ARE INJURED AS THREE AUTOS CRASH AT CORNER

Two Critically Hurt in Niles Center.

Two persons were critically injured and four others less seriously hurt last night in a triple automobile collision at Church street and McCormick road, Niles Center.

One of those seriously injured is W. Arthur Turner, 53 years old, 921 Forest avenue, Evanston, vice president of the National Bag corporation, 310 South Michigan avenue. Niles Center police said Turner, driving east in Church street, ran past a red light, striking a southbound car which had started across the intersection. This automobile was thrown against a third machine, also southbound in McCormick road.

The injured in one of the southbound cars were David Vaughan, 57 years old, 6557 North Campbell avenue; his wife, Pearl, 47, and his mother-in-law, Mrs. Sarah Gilbert, 88. Mrs. Gilbert was critically hurt. The other victims are Richard Zaleski, 11 years old, and his brother, Carl, 9, of Dundee road, Northbrook, who were riding in an automobile driven by their father, Lewis, 38 years old. The elder Zaleski was not hurt. All the injured persons were taken to St. Francis hospital, Evanston.

Two Hurt in Michigan Ave. Crash.

Allen Rogers, 35 years old, 7801 South Carpenter street, trafic manager for the Chicago Sugar company, and Miss Mary Garrity, 26, 28 East 85th street, a restaurant manager, were seriously injured late last night when their automobile, south bound, crashed into a light post in the center of Michigan avenue at Roosevelt road. They were taken to St. Luke's hospital, both suffering from lacerations and possible skull fractures.

Four persons were injured early today when an automobile rammed a Yellow taxicab against a street car. They were Miss Marion Rector, 23 years old, 1908 North Hoyne avenue, a passenger in the cab; Harry Sostock, 26, 3842 Lexington street, the cab driver; Arthur Schmidt, 36, 1710 North Albany avenue, driver of the automobile, and Albert Jorgensen, 43, 1410 North St. Louis avenue, who was with Schmidt. All but Miss Rector suffered minor injuries. She received a possible skull fracture and is in St. Mary's hospital. Police said the accident occurred when Sostock stopped his cab behind a North avenue street car at Damen avenue and Schmidt struck the cab in the rear.

Train Kills WPA Worker.

Raymond Vanderfal, 55 years old, a WPA worker, was killed yesterday when his automobile was struck by a locomotive and caboose of the Grand Trunk railroad at 115th street and Sacramento avenue. The crossing is marked by a sign, but has no gates.

John Kuipers, 40 years old, 5134 South Tripp avenue, was killed last night when he was struck by an automobile in front of 5103 Archer avenue. The driver, John Heslop, 20, of 3947 Center avenue, Lyons, was held for the inquest.

Charles Tuong, 53 years old, 814 East 79th street, a Chinese, was fatally injured last night when he was struck by an automobile in Cottage Grove avenue near 80th street. The driver, Louis Garritano, 22, of 9125 Ellis avenue, was held by the Burnside police.

An unidentified man was critically injured early today in front of 7311 Addison street by a car driven by Henry Kec, 25 years old, of 1627 South Scoville avenue, Berwyn. The man is 40 to 45 years old and weighs about 190 pounds. He wore a black coat, brown shirt, gray trousers, and black shoes. He was taken to the County hospital.

Held as Hit-Run Driver.

Leo Hohl, 34 years old, 11353 Langley avenue, said by police to have been the driver of the automobile which struck and killed John Vileta, 52 years old, 7614 Dorchester avenue, Wednesday night at Dorchester and South Chicago avenues, yesterday was charged with manslaughter and leaving the scene of an accident.

After striking Vileta the automobile sped on, and a block away crashed into another car. The driver fled on foot. Police traced the hit-run machine to Hohl, who admitted ownership, but denied he had been driving. He will be arraigned in Felony court today.

Up to 4 p. m. yesterday 876 persons had been killed in automobile accidents in Cook county since Jan. 1. Of these 738 were killed in Chicago. In the same period 18,467 were injured in trafic accidents within the city.

Rev. Lawrence Vesely of St. Procopius Abbey Dies

The Rev. Lawrence Vesely, O. S. B., chant master of St. Procopius abbey in Lisle, died in the St. Charles hospital in Aurora yesterday after a week's illness. Father Vesely was 39 years old. He was born in Reedsville, Wis., entered the St. Procopius novitiate in 1920, was professed a Benedictine monk the next year and was ordained to the priesthood in 1925. Five brothers and four sisters survive. Funeral services will be held in the St. Procopius college chapel at 9:30 a. m. Monday. Burial will be in the abbey cemetery.

THE MASSACRE

Chicago's 1936 Trafic Toll

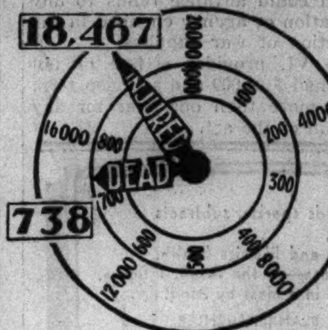

Over 98 per cent of the city's automobile fatalities are of a nature physically impossible on an elevated highway.

LOTTIE WILEY, 80, DIES; A PIONEER IN EASTERN STAR

Mrs. Lottie J. Wiley, 80 years old, pioneer builder of the Order of Eastern Star in Illinois, died yesterday in the order's home for elderly ladies at Rockford, Ill.

Mrs. Wiley had been a member of the home's board of directors for the last 39 years, and for the last 36 years had been secretary of the board. She resigned on Nov. 15 because of failing health, at the same time applying for admittance to the home. She gave up her home at 764 Oakwood boulevard here on Dec. 1 and moved not into the home but into its hospital.

Funeral services will be held at 2 p. m. tomorrow in the Forestville chapter hall at 6331 University avenue. The body will lie in state in the chapel at 4141 Cottage Grove avenue until 11 a. m. Burial will be in Rosehill cemetery.

WM. STEVENSON FUNERAL TO BE HELD TOMORROW

Funeral services for William Stevenson, 79 years old, 4759 Lake Park avenue, retired decorating contractor, will be held tomorrow at 2:30 p. m. in the Englewood Commandery hall of the Knights of Templar at 6729 Yale avenue. Burial will be in Oak Woods cemetery.

Mr. Stevenson died at sea Nov. 20 while en route to Edinburgh, Scotland, to attend the bicentennial celebration of the Scottish rite degree of the Masonic lodge. He had been sent as a delegate of the grand lodge of Illinois.

Born in Wishaw, Scotland, Mr. Stevenson came to Chicago in 1882 and engaged in the decorating business. He retired about 25 years ago.

Surviving are three sons, Herbert, William, and Norman Stevenson, and a sister, Mrs. Emily Bennett of Homewood.

JOHN J. NEIGER, FORMER AID TO KERNER, IS DEAD

Springfield, Ill., Dec. 10.—(AP)—John J. Neiger, 60, for seven years an assistant attorney general of Illinois, died tonight after a long illness. He served under Attorney General Otto Kerner and former Attorney General Oscar E. Carlstrom, but retired last year because of ill health. A native of Cleveland, Neiger came to Springfield in 1928 after practicing law in Chicago and Rock Island. Survivors included his widow and three children. Funeral services will be held here Saturday.

Widow of Eugene Wheeler, Broker, Is Dead at 82

Mrs. Eustacia Campbell Wheeler, 82 years old, widow of Eugene Wheeler, broker, died last night in his apartment at the Churchill hotel, 1255 North State street. In her younger years she had been active in social affairs and clubs. Her son, Robert C. Wheeler, died about eight years ago. She is survived by her daughter-in-law, Mrs. Robert C. Wheeler, 1447 Astor street. Funeral arrangements will be announced later.

Irving J. Thurston, Zion Church Deacon, Dies; 75

Irving J. Thurston, 75 years old, a deacon in the Christian Catholic church of Zion for 30 years, died last night in his home in Zion. Mr. Thurston served for 20 years as assistant general manager of the church's enterprises, retiring two years ago. He also was a former treasurer of the Zion board of education. Funeral services will be held at 2:30 p. m. tomorrow in Shiloh tabernacle in Zion.

Hold Barrington Funeral Today for Hayden N. Bell

Funeral services for Hayden N. Bell, 71 years old, veteran assistant state's attorney who died in his home in Barrington on Tuesday after a long illness, will be held at 1:30 p. m. today in the Methodist Episcopal church in Barrington. Burial will be in the Barrington cemetery. Numerous men of prominence, many of whom were associates of Mr. Bell during his long career of public service, will be active and honorary pallbearers.

U. S. JOINS FIGHT AGAINST SYPHILIS IN CHICAGO AREA

Asks Survey to Find Cost of Drive.

The federal government yesterday promised both money and men to aid state and city health authorities in the fight against syphilis, the modern plague, in Chicagoland.

Plans for pushing forward the campaign already begun in the Chicago area were developed at a conference attended by Dr. R. A. Vonderlehr, assistant surgeon general in charge of venereal diseases, United States public health service, Dr. Herman N. Bundesen, president of the Chicago board of health, and Dr. Louis E. Schmidt, secretary to the board.

Joining in the anti-syphilis fight, the city council finance committee early today created the position of "director of social hygiene" at a salary of $5,000 a year. The man appointed to this post will be charged with fighting the syphilis scourge. The committee's action was made on a recommendation from Dr. Schmidt. Mayor Kelly personally asked that the office be created, stating that it was a necessary step in the campaign being contemplated.

Asks Disease Statistics.

As the first step in obtaining federal coöperation, Dr. Vonderlehr, who came here from Washington for the conference, asked that health officials gather all available statistics on the extent of syphilis in the city and state. He said several experts from the federal health service will be assigned to help in this work. The government also plans anti-syphilis campaigns in other parts of the country.

"The program contemplated is a coöperative one," Dr. Bundesen said after the meeting. "Our attack is against syphilis as a major infectious disease which we know is much more widespread than many people believe.

"Our first objective is to determine the extent of the disease. Then the government can figure the cost of the campaign in this area. We want to have a list of clinics reporting cases of syphilis and must know the number of cases reported outside of municipal clinics. There is some reason to believe that many cases of the disease are not being reported.

States to Coöperate.

"With this information we can proceed with the campaign, working out a plan for coöperation with other state authorities. All of these activities will be under the supervision of the federal government.

"We hope to have all forces coöperate with us. Doctors, clinics, social workers, police, and various civic organizations can all play a part in this work. We are confident that with such coöperation we can get the disease under control. We want especially to develop facilities so that all cases are reported. The reporting of cases is important because syphilis, although it is a serious disease if not treated, can easily be controled in the early stages, and even in the second and third stage if the patient follows the advice and treatment of a competent physician."

C. B. FULLERTON'S WIFE, ACTIVE IN P.-T. WORK, DEAD

Mrs. Charlotte Hand Fullerton, wife of Charles Bushnell Fullerton, general attorney for Montgomery Ward & Co., died last night in the Evanston hospital. The Fullerton home is in Barrington. Mrs. Fullerton was a Vassar graduate. She was active in club affairs and especially Parent-Teacher association work. She formerly lived in Brooklyn and was married to Mr. Fullerton shortly after his return from France, where he served with distinction in the 26th United States infantry. Surviving Mrs. Fullerton are her husband and three children, Bushnell, Thomas, and William. Funeral services will be held at 10 a. m. tomorrow in St. Luke's Episcopal pro-cathedral chapel, Evanston. Burial will be in Ottawa, Ill.

John A. Rogers' Estate of $123,000 Is Probated

The will of John A. Rogers, former alderman of the old Eighteenth ward, dividing an estate of $123,000 among St. Matthew's church at 3040 Walnut street and seventeen relatives, was admitted to probate yesterday. Mr. Rogers died on Dec. 2 at the age of 81. The will leaves $1,000 to the church and bequeaths $5,000 and Mr. Rogers' home at 3211 Washington boulevard to a sister, Mrs. Annie Wright, with whom he lived. The residue is to be divided among Mrs. Wright and sixteen nieces and nephews.

Hold Final Rites Today for Mrs. Cecelia Cohn

Funeral services for Mrs. Cecelia Cohn, 94 years old, who died Wednesday in her home at 1972 East 73d place, will be held at 10 a. m. today in the chapel at 936 East 47th street. Burial will be in Graceland cemetery. Mrs. Cohn was the widow of Jacob Cohn, Chicago cigar manufacturer. She was born in London, England, and lived in Chicago, on the south side, for the last 76 years. Surviving are eight daughters, two sons, seven grandchildren, and three great grandchildren.

VIRGINIA MEREDITH, 88, 'AMERICAN QUEEN OF AGRICULTURE,' DEAD

Lafayette, Ind., Dec. 10.—[Special.]—Mrs. Virginia Claypool Meredith, 88, one of Indiana's most noted women, often called "the queen of American agriculture," died here today. She was the only woman who ever served on the board of trustees of Purdue university.

PIRANDELLO, 69, FAMED ITALIAN AUTHOR, IS DEAD

ROME, Dec. 10.—(AP)—Luigi Pirandello, 69, world renowned Italian playwright and Nobel prize winner who died this morning, will be buried in the secret simplicity he demanded in his will, members of his family said tonight.

No funeral will be held and his body will be carried from his home in a herse used for paupers, in accordance with his wish, relatives declared.

His body probably will be cremated and the ashes will be sent to Agrigento, Sicily, where he was born.

Pirandello died of pneumonia which developed from an attack of influenza with which he was stricken Sunday.

The author of "six characters in search of an author," who was awarded the Nobel prize for literature in 1934, was understood to have planned a trip to the United States to write for the screen. He visited that country in 1930.

PHILIP HENRICI OF RESTAURANT FAMILY IS DEAD

Philip Henrici, son of the founder of the Randolph street restaurant, died yesterday in his home at 1321 Thorndale avenue after an illness of about two years. He was 62 years old.

Mr. Henrici was born on the site of the old Germania club, Germania place and Clark street. As a young man he was associated with the restaurant established by his father in 1868 and later conducted dining establishments of his own.

Surviving are one son, Philip Jr.; two sisters, Mrs. Howard Sweepe and Mrs. William M. Collins, and a brother, George Henrici. His wife, Gwendoline, died more than five years ago. Funeral services will be conducted in the chapel at 1253 North Clark street at 2:30 p. m. tomorrow. Burial will be in Graceland cemetery.

RITES TO BE HELD TOMORROW FOR LOTTIE PICKFORD

Mary's Sister Victim of Heart Attack.

Beverly Hills, Cal., Dec. 10.—[Special.]—Funeral services for Lottie Pickford, sister of Mary Pickford, the film star, who died of a heart attack last night, will be held Saturday morning, the family announced today. Burial will be in the family mausoleum at Forest Lawn.

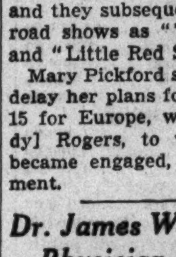

LOTTIE PICKFORD.
[Acme Photo.]

The death left Mary the only surviving member of her immediate family, her mother and her brother, Jack, having died within recent years.

Her husband, John Lock, actor; her debutante daughter, Gwynne, and Mary Pickford were with her when she died at her home.

Dark haired and dark eyed in contrast to Mary's blonde beauty, Lottie was a screen star in her own right in the days of silent pictures. Her last movie, before she retired for marriage and motherhood, was "Diamond from the Sky."

She was born in Toronto, Canada, the daughter of John Smith, Great Lakes steamer purser who was fatally injured in an accident aboard his ship. When Mary went on the stage at the age of 5, Lottie soon followed and they subsequently toured in such road shows as "The Two Orphans" and "Little Red Schoolhouse."

Mary Pickford said the death might delay her plans for departure on Dec. 15 for Europe, where Charles [Buddy] Rogers, to whom she recently became engaged, has a film engagement.

Dr. James Wylie Is Dead; Physician Here 40 Years

Dr. James Soutar Matheson Wylie, 70 years old, 6432 Eggleston avenue, a practicing physician in Chicago for more than forty years, died in his home yesterday after a brief illness. Dr. Wylie was born in Scotland, was graduated from Edinburgh university there, and in 1893 was graduated from the Harvey Medical college in Chicago. His widow, Agnes, survives. Funeral services will be held at 2:30 p. m. tomorrow in the chapel at 415 West 63d street. Burial will be in Mount Hope cemetery.

LEADERSHIP

means a difference in

Service, Quality and Price

● Receiving twenty times as many calls as the average concern enables Lain & Son to furnish complete funerals at prices often from one-third to one-half less than any other concern in Chicago. ● There is no sacrifice of quality, or prestige, for Lain & Son standards of service are the highest possible. ● Every Chapel service includes the Imperial Quartet, Organ and Organist, when desired, at no additional cost. ● Lain & Son prices are not only the lowest in Chicago — but are not equalled in eight other large cities. ● Over 65% of Lain & Son services cost less than $300—35% under $200—many as low as $110.

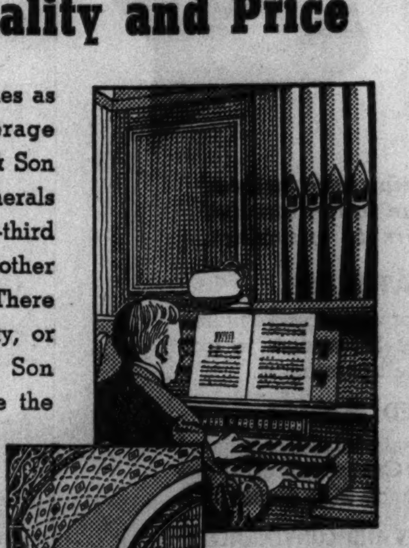

HOW MUCH WILL IT COST?

Here are the actual costs of 1000 consecutive funerals by LAIN & SON:

● 59 cost less than......$100
● 293 cost less than.....$200
● 272 cost less than.....$300
● 129 cost less than.....$400
● 218 cost less than.....$500
● 29 cost more than.....$500

WRITE FOR ILLUSTRATED BOOKLET

Lain & SON
63RD. AND HARVARD
Telephone: WENTWORTH 0025

R. E. Freeman, Oak Park, Dies on Visit to Cicero

Robert E. Freeman, 60 years old, 1124 Home avenue, Oak Park, died of heart disease yesterday in his room in the Alton hotel at 4835 Cermak road, Cicero, where he and his wife, Marie, were staying while they transacted business in the village. Three daughters also survive.

MONUMENTS AND MAUSOLEUMS.

MAUSOLEUMS—MONUMENTS . . . The old and reliable CHAS. G. BLAKE CO. 1000 E. 67th-st. Fairfax 9876. Erected anywhere. Send for free booklet.

POWERS GRANITE CO., INC. TRIBUNE TOWER. DELAWARE 3152.

CEMETERIES.

BEAUTIFUL LOT—$25 PER GRAVE; PERpetual care; terms. Rogers Park 5321.

OAK RIDGE—8 GR., $125. FAIRMOUNT, 8 gr., perp. care, $200. Lawndale 1460.

BEAUTIFUL ACACIA PARK—CITY TRANS. 4 grave lots as low as $99. Lack. 9640.

BURIAL GARMENTS.

SPECIFY ESTELLE BURIAL GARMENTS to your funeral director or visit our show room at 2600 N. Western. Humboldt 7948.

FUNERAL DIRECTORS.

O'HANLEY, INC. FUNERAL DIRECTION perfection. 7705 Cottage Grove. Rad. 7705.

DEATH NOTICES

are received for publication in the next morning's Final Edition of the Chicago Tribune up to 11:45 each night. Call Superior 0100 —Want Ad-Viser.

DEATH NOTICES

In Memoriam.

DU BOIS—Eddie Du Bois. In memory of our darling baby boy, who passed away two years ago today.
Sweet little flower of heavenly birth,
He was too fair to bloom on earth.
MOTHER, DADDY, JANET, BARBARA, and DONNA.

PERLMAN—Mary Perlman. In memory of our beloved, who passed away 4 years ago today. HEARTBROKEN FAMILY.

Fraternal Notices.

JONAS LODGE, NO. 1035, A. F. & A. M.—James S. M. Wylie, Dec. 10, 1936. Services Saturday, Dec. 12, 1936, 2:30 p. m., at chapel, 415 W. 63d street. Members please attend. DAVID MASLOWSKY, Master. ALFRED BROADY, Secy.

BANK—Louis Bank at Sycamore, Ill.; beloved husband of the late Sadie, fond father of Raymond, Bertha Mabel, and Evelyn, brother of Abe and Gertrude Freier. Funeral today, 11:30 a. m., at chapel, 3021 Lawrence-av. Interment Western Star cemetery, Jewish Waldheim. Please omit flowers.

BIANCHI—Louisa Bianchi, nee Ginocchio, beloved wife of Charles, fond mother of Mary and Rose, sister of Anthony and John Ginocchio. Funeral Saturday, 9 a. m., from chapel, 3500 W. Harrison street, to Our Lady of Sorrows church. Burial Mount Carmel. Nevada 0645.

BOLGER [Bulger]—Patrick Bolger, Dec. 9, beloved husband of the late Bridget Murphy Bolger, fond father of James, John, and Ann Parish, brother of Mrs. Mary Malee. Funeral Saturday, at 9:30 a. m., from late residence, 6727 S. Claremont, to St. Adrian church. Interment Holy Sepulchre.

CODDINGTON—Eleanor M. Coddington, beloved sister of Archibald and E. D. of Douglaston, N. Y. At funeral home, 1732 Wilson avenue. Services Saturday, 2:30 p. m. Interment Menomonie, Wis.

COEY—Anna J. Coey, widow of Dr. Andrew J. Coey, beloved sister of Mrs. Ellen Pritchard Thomas, dear aunt of Dr. Hugh R., Samuel W., John Milton, Grace Catherine, Lisa Jane and Hugh Richard Williams Jr. Funeral from her home, 3167 Ogden avenue, Saturday, Dec. 12, to Hebron Welsh Presbyterian church, corner Francisco avenue and Adams street. Services at church at 2 p. m. Interment Rosehill. Columbus, Wis., papers please copy.

CONWAY—James B. Conway, beloved son of Cornelius and Margaret Long Conway, fond brother of Neal, John, Harold, Mrs. M. Byerly, Mrs. K. Downs, Mrs. E. Dooling, and Agnes Conway. Funeral Saturday, at 9:30 a. m., from his late residence, 522 W. 80th street, to St. Leo church. Interment Holy Sepulchre cemetery. Stewart 7700.

COTTER—Mary S. Cotter [nee Reidy], Dec. 10, beloved wife of the late Patrick Cotter, fond mother of Timothy, James and John P., daughter of Timothy Reidy and the late Mary [nee Howard], sister of Mrs. Ella Ryan, Mrs. Catherine O'Donohue and John T. Reidy. Funeral from residence, 8239 S. Hermitage avenue, Saturday, 9 a. m., to Little Flower church. Interment Mount Olivet. Please omit flowers.

COX—William T. Cox, Dec. 10, 1936, at his home 2223 Ridge avenue, Evanston, Ill., husband of Mary P. Cox, father of Gretchen M. Cox, Mrs. Marjorie Iredale Burgeson, Mrs. Gertrude Simms and Mrs. Josephine Dillman. Funeral services, 1:30 p. m. Saturday, at Memorial Park cemetery chapel.

DANZIGER—Gertrude Danziger, sister of Mrs. Margarete Jacob, Sigmund H., and George Danziger. Funeral services Friday, Dec. 11, at 2:30 p. m., at chapel, 936 E. 47th street. Interment Rosehill. New York papers please copy.

DE FRENNE—Albert A. De Frenne, fond husband of Anne D., nee Kybic, beloved father of Albert J. and Dorothy A., brother of Palmyra Maher and Josephine Angly. Funeral Saturday, at funeral home, 4401 Lawrence-av. Services at 2 p. m. Interment Bohemian National cemetery.

DIETZ—Jacob Dietz, beloved husband of Emma, fond father of Dora Wildman and Rosa Brookman. Funeral Saturday, Dec. 12, 1:30 p. m., at chapel, 1458 Belmont avenue, to Graceland cemetery.

DURLACHER—Gus Durlacher, beloved husband of Elsa, fond father of Mrs. Harriet Daniel, dear brother of Louis and Max. Funeral services Friday, Dec. 11, 1:30 p. m., at chapel, 936 E. 47th-st., to Free Sons'.

EHLEN—Herman J. Ehlen, formerly of Chicago, Ill., beloved husband of Louisa, nee Seip, fond father of Nettie Kroeger, Flora Penney, Edna Berndt, dear grandfather of Robert Penney. Funeral Saturday, Dec. 12, at 2 p. m., at late residence 306 S. 3d avenue, Maywood, Ill. Interment Arlington cemetery. Albany 3600.

FELLMANN—John Fellmann, beloved husband of the late Emma, nee Muller, dear father of Paul, Elsie, and John. At funeral home, 1732 Wilson avenue. Services Saturday, 1 p. m. Interment Graceland.

FRANKS—Mary Franks, Dec. 10, late of 916 E. Marquette road, beloved wife of William J., fond mother of Mae Franks. Remains at chapel, 7705 Cottage Grove avenue until 3 p. m. Friday. Burial Saturday at Bloomington, Ill.

FREEL—Mary Freel, late of 619 Brummel avenue, Evanston, Ill., wife of the late John Freel; mother of John and James Freel. Funeral services Saturday, Dec. 12, at 1:30 p. m., at chapel, 3409 W. Madison street. Burial Detroit, Mich.

FULLERTON—Charlotte Hand Fullerton of Barrington, Ill., formerly of Evanston, wife of Charles Bushnell Fullerton, mother of Bushnell, Thomas and William. Services Saturday, 10 a. m., at St. Luke church chapel, Evanston. Interment Ottawa, Ill. Please omit flowers. Remains at chapel, 1460 Sherman avenue, Evanston.

FULLERTON — Robert Fullerton, beloved husband of Johanna, nee Peters, fond father of Mrs. Margaret Ryan and William Fullerton, brother of William, Thomas, and Hugh. Member of Boulevard lodge, No. 882, A. F. & A. M. Remains at chapel, 1648 W. 63d street, until Saturday noon. Services 2 p. m., Saturday, at Drexel Park church, 64th street and S. Marshfield avenue. Interment Evergreen.

GLEASON—Mollie Maloney Gleason, beloved wife of John S., fond mother of Mary, Catherine, Jack, and the late Richard J. Gleason, sister of Katherine A., Martin F., and the late James J. and John E. Maloney. Funeral Saturday, Dec. 12, at 9:30 a. m., from her late residence, 6235 Kenmore avenue, to St. Gertrude church. Interment Calvary.

GRABNER—Marie Grabner; beloved mother of Emma Horton and Max Grabner. Funeral Saturday, Dec. 12, at 2 p. m., at chapel, 6905 Roosevelt road, Berwyn. Interment Waldheim cemetery.

GRAY—Elizabeth Gray, mother of Francis J. Gray, sister of the late Mary Carroll of Milwaukee, Wis. Funeral Saturday, 9 a. m., from chapel, 5915 W. Division street to St. Matthias church. Interment Calvary. Member of W. B. A.

GREER—Alice F. Greer, Dec. 9, of 6230 Evans avenue; fond wife of William S. Greer, sister of Carl G. Anderson of Miami, Fla. Funeral services at memorial chapel, E. 63d-st. and Evans-av., Friday, Dec. 11, 1936, at 1 p. m. Interment Galesburg, Ill.

DEATH NOTICES

GUERINO—Dominick Guerino, fond brother of Nick and cousin of Frank Guerino. Funeral Saturday, 9:30 a. m., from chapel, 3500 W. Harrison street, to Our Lady of Sorrows church. Burial Mount Carmel. Nevada 0645.

HARVEY—Dr. James Frederick Harvey, Dec. 9, 1936, of 2608 Lakeview avenue, beloved husband of Vera, fond father of Jimmie. Services at chapel, 2701 N. Clark street, Saturday, at 1 p. m., under auspices of Pillar lodge, No. 1132, A. F. & A. M. Interment Rosehill.

HAUPTMAN—Philip Hauptman, beloved father of Mrs. Helen Lyons, Mrs. Fannie Fischhof and Herbert, and dear brother of Mrs. Ilona Perlmutter. Services will be held 12:30 Friday at 936 E. 47th street.

HEGBERG—Carl E. Hegberg, Dec. 10; beloved husband of Hattie K. Hegberg, fond brother of Mrs. Amelia Swanson, Mrs. Beda Bent, Walter, Rueben, and Ray. Funeral Saturday, 2:30 p. m., at chapel, 3175 North Clark street. Interment Montrose.

HENRICI—Philip Henrici, Dec. 10, beloved husband of the late Gwendoline Henrici, father of Philip Henrici Jr., brother of Mrs. Howard C. Sweepe, Mrs. William M. Collins and George Henrici. Services at chapel, 1253-55 N. Clark-st., Saturday, Dec. 12, at 2:30 p. m. Interment Graceland.

HLAVIN—Frank Hlavin, beloved husband of the late Nellie, nee Lennon, brother of Louis, Emma, and Mary, brother-in-law of Joseph and Nora, uncle of Frank Schrage. Funeral Saturday, Dec. 12, 2 p. m., at chapel, 7931 South Park-av. Cremation Oak Woods cemetery. Member of Chicago Federation of Musicians, local No. 10; French Lick lodge, No. 586, F. & A. M.

HULLHORST—Ruth Hullhorst, daughter of Dr. and Mrs. Lewis Hullhorst. Services at Rogers Park Congregational church, Dec. 11, 3 p. m. Interment Yutan, Neb.

HORNBURG—Paul Hornburg, Dec. 10, age 70 years, beloved husband of Emma; fond father of Elmer, Clarence, and Adeline; brother of Edward and Minnie Nelson. Funeral Saturday, Dec. 12, at 2:30 p. m., from late residence, 3037 N. Albany avenue, to Montrose cemetery.

JOHNSON—Lester J. Johnson of 1633 N. Luna, husband of Eva Johnson, beloved father of Constance Johnson. Funeral from chapel, 4710 N. Western, at 10 a. m. Friday, to Queen of Angels church. Burial St. Joseph cemetery.

KRAEMER—Lina Kraemer, Dec. 9, at Techny, Ill.; beloved wife of the late Paul Kraemer, mother of Mrs. Emily Dremann and Walter Kraemer. Remains at chapel, 1253-55 N. Clark street, until Friday noon. Services at Graceland cemetery chapel Friday, Dec. 11, at 2:30 p. m.

KRAPPMAN—Edith Krappman [nee Kappel], beloved wife of August, fond mother of Esther and Ruth, daughter of Joseph and Ruth Kappel, sister of Mrs. Rose Schwarz, Mrs. Elsie Kasper, John, Charles, and William Kappel. Funeral Saturday, Dec. 12, at 1:30 p. m. at chapel, 5753 Fullerton. Services 2 p. m., Trinity Lutheran church, Major and Palmer-sts. Burial Elmwood cemetery.

MATTHEWS—Eben Matthews, of 4933 Dorchester avenue, Dec. 9; father of Laura S. Services 3 p. m. Friday, Oak Woods cemetery chapel.

McELIN—Thomas J. McElin, beloved husband of Mary [nee Walsh], fond father of Mary Ella, Thomas G., Mrs. J. R. O'Brien, Loretta, and the late James E. Native of Kiltinaugh, County Mayo, Ireland. Funeral from residence, 5328 W. Monroe-st., Saturday, Dec. 12, 10:30 a. m., to Resurrection church. Interment Mount Carmel. Member of Holy Family court, No. 1, C. O. F.

McGILLIVRAY — Catherine O'Shaughnessy McGillivray, wife of John McGillivray. At residence, 6038 Drexel-av. Services 9:30 Saturday morning at Holy Cross church. Interment Calvary. Call Fairfax 2861.

MITCHELL—Lucy Mulheron Mitchell, beloved wife of Edward J. Mitchell, fond mother of Mrs. Collette Glader and John Mitchell. Funeral Saturday, 9 a. m., from her residence, 7535 Cornell-av., to Our Lady of Peace church. Interment Holy Sepulchre.

MOLONEY—Anna Moloney [nee Behan], wife of the late John Moloney, dear mother of Mabel Costello, Charles E., Alice Lindley and John C. Funeral Saturday, 9 a. m. from funeral home, 2500 N. Cicero avenue to St. Genevieve church. Interment Calvary cemetery. Berkshire 8070.

MOLITOR—Joseph Molitor, beloved husband of Anna Katherine, fond father of Mary, Charles, Margaret, Joseph and Louise. Funeral Saturday, 9:30 a. m., from late residence, 6450 Stewart avenue, to St. Bernard church. Interment St. Mary's. Member of St. Nicholas court, No. 20, C. O. F. Please omit flowers. Victory 1859.

O'CONNOR—Michael J. O'Connor, beloved husband of Ida, fond father of Mary Helen, brother of Mary A., Mrs. Eleanor Tracy and the late William, James and Mrs. Eliza Crane. Funeral from residence, 6941 Lowe-av., Saturday, 10:30 a. m., to St. Bernard church. Interment Calvary.

PENNEY—[See Ehlen notice].

PODROFSKI—Abraham Podrofski, beloved husband of Leah, devoted father of Lewis, Belle Silbert, and Libby Rosenthal. Funeral services Friday, 10 a. m., at chapel, 7206 Stony Island avenue. Burial Waldheim. Kindly omit flowers.

REAL—Anna Burns Real, beloved wife of Michael F., fond mother of Leroy, Earl, the late Charles and Corrine, sister of Arthur Burns, Mrs. Lucy Sassen, Mrs. Nellie Hummel and Mrs. Rose Duffy. Funeral Saturday, 9:30 a. m., from residence, 5437 Quincy street, to Resurrection church. Interment Mount Carmel.

REISZ — Theresa Reisz, 727 N. Lawndale avenue, beloved wife of Philip, fond mother of Albert, Elka Greenberg, and Edward. Funeral today, 1 p. m., at chapel, 3021 Lawrence avenue. Interment Dr. Herzl Verein cemetery, Jewish Waldheim.

ROURKE—John Daniel Rourke, 5628 Kenwood avenue, Dec. 9, 1936, beloved husband of Minnie, father of Mrs. Helen Stevenson, Mrs. Pearl Koll, Elwyn, Buel, Dan, and Lloyd Rourke. Services at chapel, 63d and Harvard, Saturday, Dec. 12, 2 p. m. Interment Oak Hill.

SANOW—Mathilda Sanow [nee Maik], dearly beloved wife of August, fond mother of Mrs. Ella Christiansen and Elmer Sanow, fond sister of Mrs. Emma Mickow and August Maik, grandmother of 2 grandchildren. Funeral Saturday at 1:30 p. m. from her late residence, 5214 S. Artesian-av., to Tabor church, 53d-st. and Maplewood-av. Interment at Concordia cemetery.

SCHMID—Theophilus Schmid, at the age of 76 years, at his home at 10856 Wabash avenue, beloved husband of Anna, fond father of Mrs. Frieda Simson, Harold, Sarah, and Theophilus Jr., stepfather of Milton and Lester Vanderbilt. Remains at rest in home until Saturday morning. Funeral at 2 p. m. from the Bethany Reformed church, 111th place and Perry avenue. Interment Mount Greenwood.

SCHWAN—Bertha Schwan, nee Werr, beloved wife of late Joseph Schwan, fond mother of Mrs. Frances Frieb, Harry, Willard, and Mrs. Eleanor Spellaza. Funeral Saturday, 9 a. m., from chapel, 1006 N. Western avenue, to Our Lady of Mercy church. Interment St. Boniface cemetery.

SETZE—Peter W. Setze of 6418 N. Seeley avenue, beloved husband of Rosella, fond father of Leonard. Services at chapel, 4542 Ravenswood avenue, Saturday, Dec. 12, at 10 a. m. Interment All Saints'.

SHOOK—Charles H. Shook passed on Dec. 10, 1936, beloved husband of Mildred, brother of Mrs. John Lasier. Services at chapel, 2701 N. Clark-st., Saturday, 3 p. m.

SMALLEY—Bessie Miller Smalley, beloved wife of the late Charles M., mother of Fay Smalley Sullivan. Services Saturday at 11 a. m. at chapel, 5203 Lake Park avenue. Interment private.

STEVENSON—William Stevenson, husband of the late Elizabeth J., dear father of Herbert W., William H. and Norman A. Remains at chapel, 5203 Lake Park-av. Funeral services Saturday, Dec. 12, at 2:30 p. m., under auspices of Englewood commandery, No. 59, K. T., at temple, 6729 Yale-av. Interment Oak Woods cemetery.

SWEENEY—Mary Sweeney, of 7123 Clyde avenue, dearly beloved sister of the late Frank Sweeney, devoted aunt of Robert and Walter Sweeney, Ethel Fielder, Helen Rylands, Kathryn Stewart, Ruth Walsh, and Dorothy Coffin. Funeral Saturday, at 9 a. m., from chapel, 1008 E. 79th street, to St. Philip Neri church. Interment Mount Olivet.

VEEDER—Florence M. Veeder, 2451 East 72d street; sister of Margaret V. Cutler; at parlors, 7509 Stony Island avenue. Services Saturday, Dec. 12, at 2:30 p. m. Interment private.

WEILAND—Catherine H. Weiland of 7614 S. Green-st., beloved wife of Martin J., dear mother of James J., sister of Miss Mary Speck, Mrs. Hannah Earle, Mrs. Emma Weitzel, Mrs. Margaret Schroeder and Henry, Frank, and Albert Hilliger. Services Saturday, Dec. 12, at 2 p. m., at chapel, 851 E. 75th street. Resting at her late home until Saturday noon. Interment Cedar Park. Member of Banner Grove Woodmen circle.

WHEELER—Eustacia Wheeler, Dec. 10, 1936, at her residence, the Churchill hotel; wife of the late Eugene Wheeler, mother of the late Robert C. Wheeler. Funeral notice later.

WILEY—Lottie J. Wiley, wife of late William Wiley. Remains at chapel, 4227 Cottage Grove avenue, Friday, Dec. 11, after 5 p. m. Funeral services Saturday at 2 p. m., by Forrestville chapter, No. 177, O. E. S. Interment Rosehill cemetery.

WYLIE—Dr. James Soutar Matheson Wylie, Dec. 10, 1936, 6432 Eggleston avenue, beloved husband of Agnes Wylie, uncle of Frank E. J. Young. At chapel, 415 W. 63d street. Funeral Saturday, 2:30 p. m., under auspices Universal lodge, No. 985, A. F. & A. M. to Mount Hope.

HARMONIOUS USE OF DECORATIONS ADDS YULE COLOR

Christmas Greens Should Be Carefully Planned.

Festive decorations are as much a part of the Christmas celebration as is the tradition of the Christmas tree, says Lucile G. Smith of the floriculture department at Cornell university, Ithaca, N. Y.

One duty of the holiday season, she declares, is to select and prepare Christmas greens. Wreaths in the windows and on the doors to welcome guests, and garlands on the fireplace or on the bannister in the hall, evergreen balls, table decorations, and informal bouquets add cheer obtainable in no other way.

Decorations should be planned to harmonize with the furnishings indoors and with the house exterior. Some restraint should be used, because too many decorations in one place may cheapen the effect. For instance, just because holly and other evergreens are Christmaslike there is no reason for suspending them from every lighting fixture and picture frame, Miss Smith cautions. A few boughs arranged appropriately in a vase or jar give a more pleasing and orderly effect. In very formal houses, more conservative decorations may be used.

Colors in the furnishings of the room may limit the colors desirable for trimming with evergreen pieces. In a room where orange and brown dominate, for instance, large bows of brilliant red ribbon might clash badly.

A bow of gold ribbon, on the other hand, may be well used, or a trim of bittersweet and cones. A wreath trimmed with fruit or a simple festoon of green with candles to lend a warm glow may be better for that particular room, too.

Tribune Recipes

Here are seasonal cranberry recipes which deserve special notice:

CRANBERRY ROLY POLY.

2 cups flour
3 teaspoons baking powder
1 teaspoon salt
⅔ cup milk
2 cups cranberry sauce, drained
2 tablespoons melted butter
4 tablespoons vegetable shortening

Sift dry ingredients and cut in shortening. Add milk all at once and stir carefully until all flour is moistened. Stir until mixture forms a soft dough. Toss on slightly floured board. Roll ¼ inch thick. Brush with melted butter. Cover with the cranberries. Roll like a jelly roll. Bake 25 minutes in oven [450 degrees F.]. Serve with a sauce, using the juice from the cranberry sauce, slightly thickened with cornstarch.

CRANBERRY TAPIOCA PUDDING.

¼ cup quick cooking tapioca
1⅓ cups boiling water
¼ teaspoon salt
1 cup cranberry sauce
1 cup whipped cream
2 tablespoons orange juice
1 teaspoon grated orange rind

Drop tapioca into boiling salted water. Cook in double boiler for fifteen minutes, stirring occasionally. When cold, add cranberry sauce, orange rind, and juice. Fold in whipped cream. Pour into glasses. Chill. Top with whipped cream.

CRANBERRY SHERBET.

4 cups cranberries
2½ cups water
2 cups sugar
Juice 2 lemons
1 teaspoon gelatin dissolved in ½ cup cold water

Cook cranberries with water until the berries stop popping. Strain and add sugar. Cook until dissolved. Add gelatine, cool, stir in lemon juice and pour into tray of mechanical refrigerator, stirring occasionally. Freeze two or three hours.

The cranberry sauce referred to is prepared like this:

CRANBERRY SAUCE.

1 pound [4 cups cranberries]
2 cups water
1½ to 2 cups sugar

Boil sugar and water together 5 minutes. Then add cranberries and boil without stirring [5 minutes is usually sufficient] until all the skins pop open. Remove from the fire when the popping stops.

CHRISTMAS PLUM PUDDING.

⅔ cup chopped apple
½ cup ground suet
2 eggs, well beaten
½ cup molasses
½ cup milk
½ cup figs, chopped
½ cup citron, sliced
½ cup raisins
¼ cup ground candied orange peel
3 tablespoons chopped maraschino cherries
2 cups flour
2 teaspoons baking powder
½ teaspoon salt
½ teaspoon soda
½ teaspoon cinnamon
¼ teaspoon each nutmeg and cloves
⅓ cup blanched chopped almonds

Stir one half cup of the flour into the combined fruits. Sift the remaining dry ingredients together and add to a mixture of the first five ingredients. Stir in the fruit and when well blended turn into a pan lined with double wax paper. Cover the pan securely with wax paper and cheesecloth and steam about three hours. Remove the papers and bake in a low oven [275 degrees F.] for 45 minutes. Serve with hard sauce.

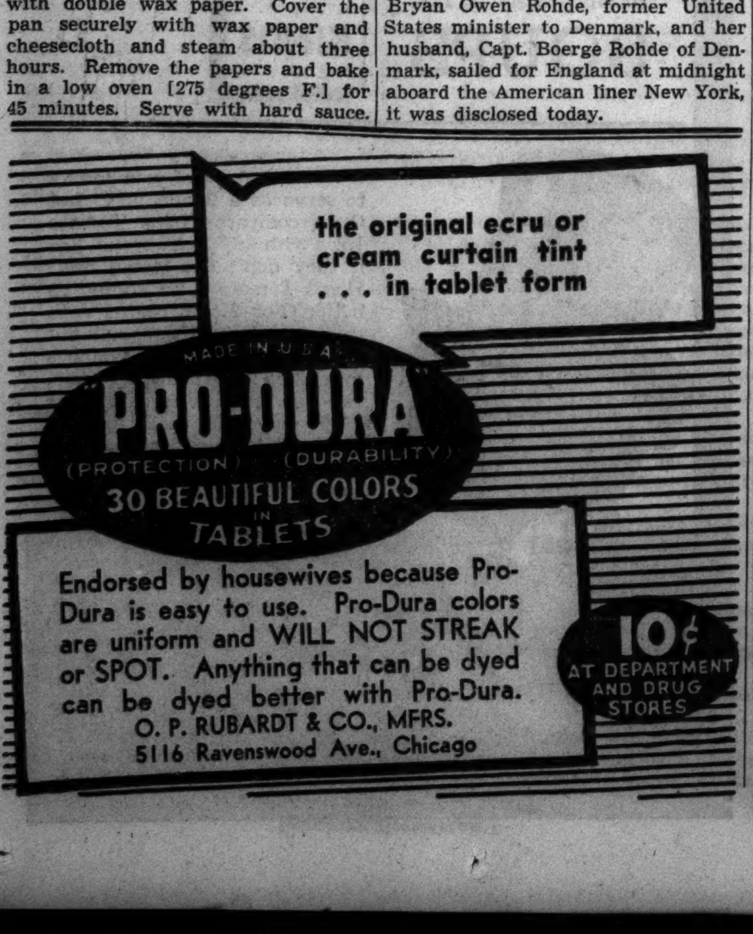

LITTLE ORPHAN ANNIE: Give Till It Hurts

IF YOU'RE SEEKING APPETIZER TIDBIT IDEAS, TRY THESE

If you're looking for appetizer tidbit ideas, try some of these speared on a toothpick and stuck in an appetizer holder. Or use a grapefruit or large red apple for the foundation.

1. Sweet pickle: Wrap a small sweet pickle with a strip of bacon and spear with a toothpick. Broil until the bacon is crisp.

2. Button mushroom: Place a tiny canned mushroom on the end of a toothpick, mushroom stem up. Top with a slice of stuffed olive.

3. Cheese and pickled onion: Cut American cheese into ⅓ inch cubes. Spear with a toothpick and top with a small pickled onion.

CRANBERRY STAR PIE WILL MAKE FESTIVE DESSERT

A festive dessert is cranberry star pie. This is similar to the latticed pie, except that stars cut from the pastry are placed over the top of the berries.

CRANBERRY STAR PIE.

4 cups cranberries
1½ to 2 cups sugar
1½ tablespoons melted butter
2 tablespoons flour
3 tablespoons water
Pinch of salt
Pastry

Line the pie pan with pastry. Chop berries, mix with other ingredients, and fill pastry shell with this mixture. Place pastry star cut-outs over the top and bake in a moderate oven, 35 to 45 minutes.

Roast Leg of Lamb Is Good Buy This Week

Leg of lamb or cushioned shoulder of lamb for roasting, breast of lamb for braising or stewing, and lamb shoulder chops for broiling are recommended to Chicago housewives as the most attractive meat buys over the coming week-end by the Committee on Marketing Information of the Meat Council of Chicago.

In addition to the many cuts of lamb the meat council also suggests [illegible] cuts to veal—[illegible] shoulder chops or veal shoulder roasts—as economical meat buys.

Order Luckenbach to Pay Fourth Wife $400 a Month

San Francisco, Cal., Dec. 10.—(AP)—Lewis Luckenbach, steamship official, was ordered today to pay $400 a month separate maintenance to his fourth wife, Mrs. Gladys Luckenbach. She had sought $1,000 a month for the support of herself and their small daughter, Linda Louise. Luckenbach still faces a suit for back alimony from his second wife. His third is suing his fourth wife for $100,000 for alleged alienation of affections.

Woman, 86, Is Recovering from Injury; Rarely Ill

Nora Springs, Ia., Dec. 10.—[Special.]—Mrs. Marian Green, 86, was recovering today from a fracture of the shoulder blade. She was injured when she tripped on a rug. It was the second time in fifty-two years that she had required a doctor's services. Two years ago she fell and broke a hip.

Mrs. Ponzi Gets Divorce from Deported Husband

Cambridge, Mass., Dec. 10.—(AP)—Mrs. Rose Ponzi was granted a divorce today from Charles Ponzi, notorious financial juggler who was deported to Italy after serving a state prison sentence. Mrs. Ponzi sued on the grounds her husband was a convicted felon.

Mrs. Ruth B. Rohde Sails with Husband for Europe

New York, Dec. 10.—(AP)—Mrs. Ruth Bryan Owen Rohde, former United States minister to Denmark, and her husband, Capt. Boerge Rohde of Denmark, sailed for England at midnight aboard the American liner New York, it was disclosed today.

ROLLER SKATE "SELLER" SEIZED ON MAIL CHARGE

Mishawaka, Ind., Dec. 10.—[Special.]—Forest Freed, 44, was arrested here late today by two Mishawaka police officers and charged with defrauding through the mails. Freed's arrest was brought about when Joseph Ohehnig of Nashville, Tenn., came here to examine 10,000 pairs of roller skates Freed is alleged to have advertised in a magazine.

When he arrived he was unable to locate Freed and asked the aid of police. Police picked up the accused man's trail and arrested him this afternoon as he was driving out of the city limits.

He was unable to produce the skates, for which Ohehnig had brought money to buy them, and confessed collecting more than $300 through the ruse, according to police.

Freed has been operating several months, receiving cash for the skates he didn't have, police said.

THIS NEW MUSTARD ADDS MUCH TO ZEST OF MANY MENUS

Lovers of mustards will be interested in the new and delicious prepared mustard which has been creating such a sensation on the food market. This new preparation is a blend of English mustard and the spices and seasonings native to one of the most glamorous of the islands off the coast of Florida.

The flavor is one of perfection and is tantalizingly indefinable. Served at the table or in cooking, its spicy flavor subtly blends with and improves almost any dish. It is delicious whipped up in mayonnaise, served with meats and sausages, added to welsh rarebit—in short it may be used in any recipe which calls for dry mustard.

This mustard is being sold at a leading local food store.

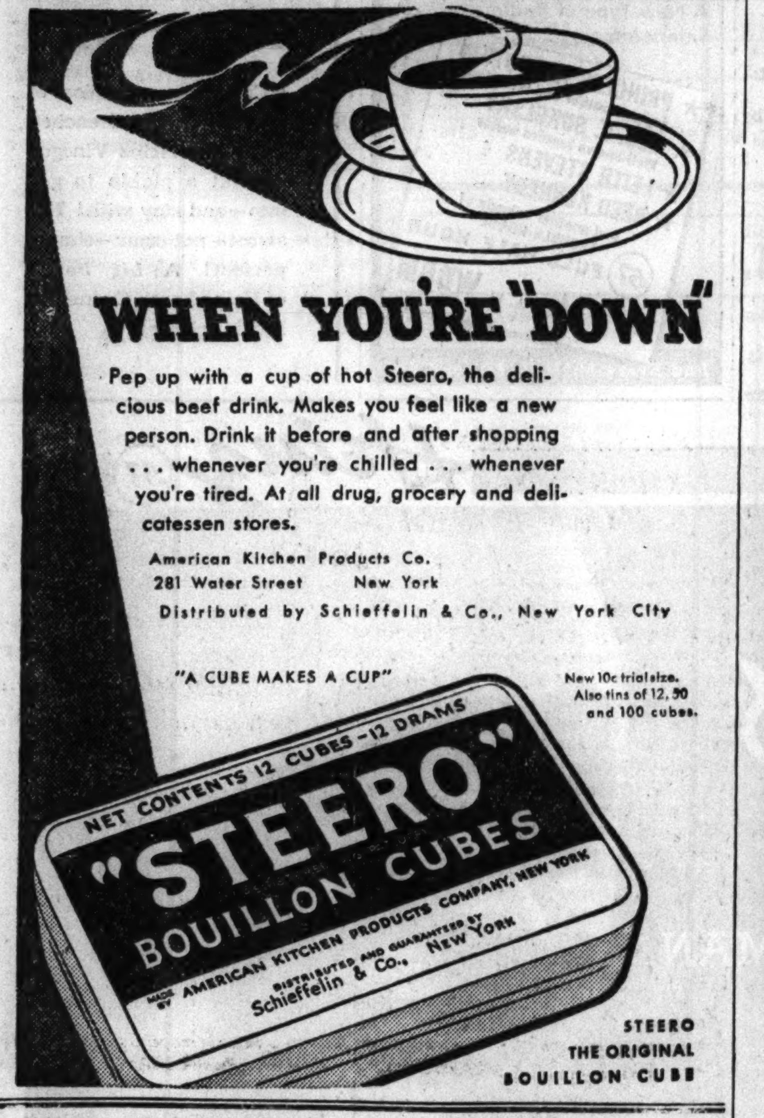

CROSSWORD PUZZLE

HORIZONTAL

1. Religious service
5. Stiffly neat
9. Tin container
12. Tendon
13. Was borne along
14. Poems
16. By oneself
17. Heater
18. Attraction
19. In a state of suspense
20. Beverage
21. Clear up
22. Chemical compound
24. Exchange
25. Fuss
28. Baglike part
29. Slice
30. Bun
32. Constancy
38. False name
40. Little demon
41. Book of fiction
42. Detached fort
45. Filament
46. Negative particle
47. Receptacle
49. Conducted
50. Punctual
54. Killed
56. Exists
57. Afternoon party
58. Pale pink
62. Elliptical
63. Gasp for breath
64. Carver
65. Engagement
66. Other
67. Ostentatious effect
68. Sheltered side
69. Untrained growth
70. Ogle

VERTICAL

1. Measure of distance
2. Later
3. Meaning
4. Candy
5. Refuge
6. Wanderer
7. Notion
8. Humans
9. Hue
10. Matured
11. Courage
12. Posed
15. Prophet
21. Glossy fabric
23. Owns
24. Unopened flower
25. Bedouin
26. Puppet
27. Hodgepodge
29. Put up in small doses
31. Milky fluid
33. Bird of Australia
34. The present
35. Wicked
36. Dried up
37. Winter vehicle
39. Elides
43. Torrid
44. Age
48. Small coin
50. Walk heavily
51. Competitor
52. Like an egg
53. Mixup
54. Feel
55. Poetic expression
57. Story
59. Stir up
60. At a distance
61. Permit
63. Church seat

YESTERDAY'S PUZZLE SOLVED

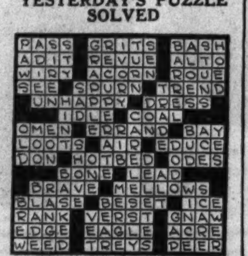

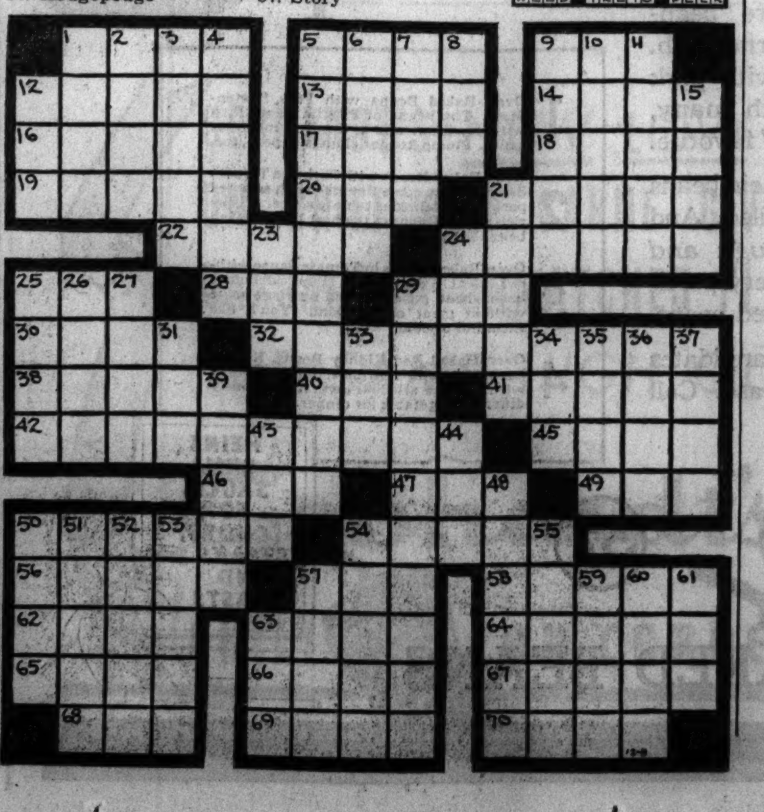

WAR TO END FAKE HAIR TONICS IS STARTED IN N. Y.

New York, Dec. 10.—[Special.]—The obtaining of 106 permanent injunctions against New York barbers in the last three months restraining them from using counterfeit hair tonics was announced today by the Association for the Protection of Trade Mark Rights. The association said this was the high water mark in a two year campaign to end a racket costing the public more than 15 million dollars yearly.

The counterfeiting started during prohibition, an investigation showed. Illicit manufacturers of alcohol, seeking an outlet to disguise the destination of the bulk of their product, concocted imitation tonics and sold them to barbers to be used in refilling bottles carrying well known brands. Often barbers signed receipts for more than they bought, thus giving the distillers an opportunity to explain heavy diversion of alcohol.

With the passing of prohibition the practice continued and in many cases individual bootleggers went from barber shop to barber shop with a truck loaded with drums of material consisting largely of water with about 10 per cent alcohol and a small quantity of perfume.

CITY LEADS U. S. IN DRIVE AGAINST WHOOPING COUGH

Chicago's death rate from whooping cough for the ten years that ended in 1933 was lower than that of any other American city over 1,000,000 population, Dr. Herman N. Bundesen, president of the board of health, said yesterday.

The survey showed that Chicago's death rate in all age groups was 2.5 per 100,000. New York's rate was 3.7, Philadelphia's 3.9, Detroit's 4.7, and Cleveland's 4.8, according to the study.

While no whooping cough deaths were reported in Chicago last month, Dr. Bundesen pleaded for continued vigilance, pointing out that 51.6 per cent of all deaths from the disease occur among children less than one year old.

KILLED IN AUTO CRASH.

Charleston, Ill., Dec. 10.—[Special.]—Charles Sampson, 44, Greenup postmaster, was killed early today near here in an auto crash.

DIES AFTER FALL IN HOME.

Thomas Ryan, 72 years old, 3530 South Hoyne avenue, died in the County hospital yesterday of injuries incurred in a fall in his home on Tuesday.

TOMATO JELLY IS BASIS OF GELATIN SALADS

Other Foods Combined in Wide Variety.

BY MARY MEADE.

Chill yourself up a tomato jelly salad and the family won't care if the potatoes are scorched and the gravy is lumpy. They won't notice, because they'll be thinking of how pretty the salad looks, and how good it tastes.

A basic tomato jelly recipe is all that's necessary to start an ingenious cook off on a long, slippery gelatin trail of tomato salads. Vegetables, cheese, fish or meat in an infinite variety of combinations may provide newness every time the salad is served.

Here is a good basic recipe.

Tomato Jelly

2 cups tomato juice
1 tablespoon confectioner's sugar.
½ teaspoon salt
½ teaspoon onion juice
1½ tablespoons lemon juice
¼ cup mild vinegar
2 tablespoons gelatin
¼ cup cold water

Heat ½ cup of tomato juice with the sugar and salt. Add the gelatin, which has been soaked in the ¼ cup of cold water, stir until gelatin is dissolved, and strain. Add other ingredients and chill. When partly thickened add whatever vegetables, fish, meat or other ingredients are wanted, and chill until firm. Following are suggestions for other additional ingredients.

PERFECTION SALAD—Add to thickened tomato jelly ½ cup shredded cabbage, 1 teaspoon chopped onion, ¼ cup grated raw carrot, ¼ cup chopped celery and 1½ tablespoons chopped green pepper.

SHRIMP SALAD—Add to the jelly ¾ cup flaked shrimp, ¼ cup cut celery and a few sliced stuffed olives.

COTTAGE CHEESE AND TOMATO JELLY SALAD—Blend 1 cup of cottage cheese with the thickening tomato jelly. A tablespoon of chopped chives or onion may be added. Cream cheese, or a blend of mashed Roquefort and cream cheese may be used in this same way.

EGG AND TOMATO JELLY SALAD—Sliced hard cooked eggs, sliced stuffed olives and chopped celery may be added to the tomato jelly.

A pretty luncheon salad is made in layers, one of tomato gelatin, and another of lemon gelatin, cottage cheese and whipped cream. In this case the tomato jelly is made a bit differently. A package of cherry gelatin is used for the thickening, although a tablespoon of granulated gelatin soaked in a little cold water will have the same effect.

Tomato-Cottage Cheese Ring
[Serves 12]

2 cups tomato juice
2 teaspoons horseradish
2 teaspoons onion juice
1 teaspoon salt
1 package cherry gelatin
½ package lemon gelatin
⅓ cup hot water
1 cup sieved cottage cheese
½ cup whipping cream

Heat the tomato juice with the horseradish, onion juice and salt, and dissolve the cherry gelatin in it. Cool and pour into a quart ring mold. Chill until firm. Meanwhile, dissolve the lemon gelatin in hot water and cool until thick. Set the bowl in a pan of ice and beat the gelatin until it becomes stiff and frothy. Fold in the seasoned cottage cheese and the whipped cream. Turn into the mold on top of the well chilled tomato layer. When firm and ready to serve, unmold on lettuce. Garnish with radish roses, olives and celery curls. Fill the center of the ring with a lettuce cupful of whipped cream mayonnaise.

[Copyright: 1936: By The Chicago Tribune.]

CRISP AND CRUNCHY

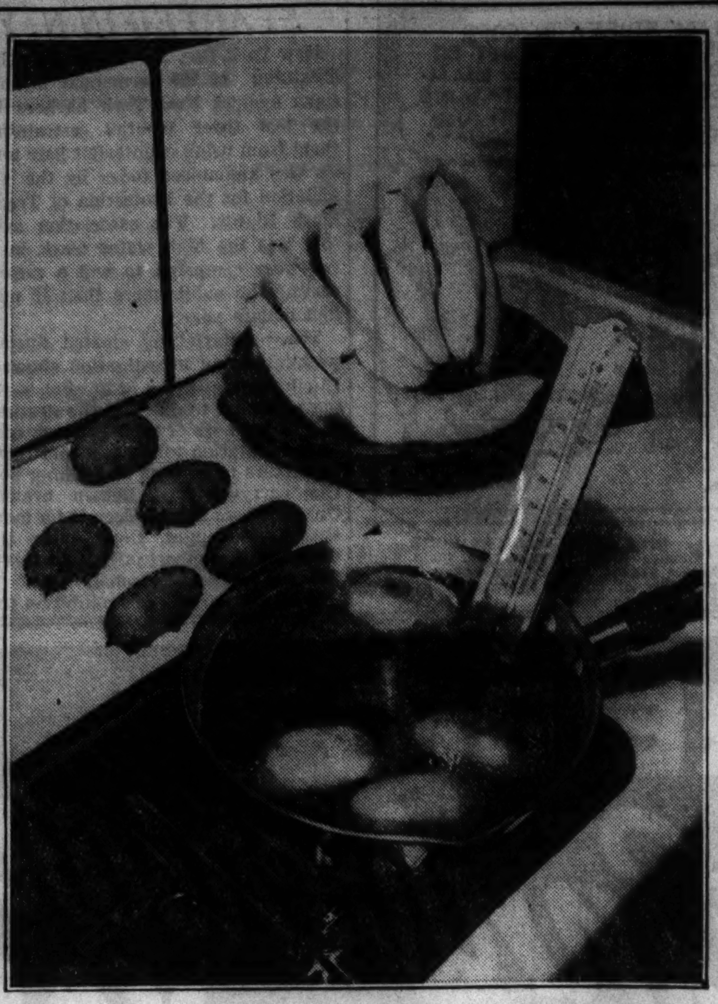

Banana fritters are crisp and crunchy on the outside and melting and tender on the inside—that is, if they're correctly prepared. Cut the fruit into quarters or halves, roll in flour, then dip in fritter batter made of: One cup sifted flour, ¼ cup sugar, 1¼ teaspoons salt, 2 teaspoons baking powder, 1 egg, well beaten; 1-3 cup milk, 2 tablespoons oil or melted fat. Fry in hot shallow fat or deep fat.

TIPS ON HOLIDAY PARTIES FOUND IN THESE BOOKLETS

Menus with Appetizing Recipes; Novel Helps.

December undisputedly is queen of the party months. Everything from informal Sunday night suppers to formal charity balls appear upon her calendar. Perhaps you'll be holding forth at a tea or a bridge party, carrying out the Christmas reds and greens [or blues and silvers!] in your decorations. However you are entertaining during this gay month, you'll need new food ideas. Glance over the booklets listed below for appropriate guides.

"Tips on Tea Parties" gives you new inspiration for planning winter tea parties; "Catering to Bridge Appetites," has some novel ideas for late afternoon or evening refreshments; "Hostessing with Sunday Suppers" gives mouth watering menus, with accompanying recipes.

Other Helpful Booklets.

And there are other booklets listed which will be of great help. Prices for these are given below. Pick up the copies at one of the Tribune Public Service offices, 1 South Dearborn street or Tribune Tower, or address mail requests to Mary Meade, THE CHICAGO TRIBUNE.

Booklets by Mary Meade are:

"Tips on Tea Parties," 3 cents; by mail, 5 cents.

"Twenty Ways to Cook Game," 2 cents; by mail, 3 cents.

"Modern Meat Lore," 20 cents; by mail, 23 cents.

"Famous Yuletide Cakes and Cookies," 3 cents; by mail, 5 cents.

"Parties for the Bride-to-Be," 3 cents; by mail, 5 cents.

"Filling the Cookie Jar," 3 cents; by mail, 5 cents.

"Thirst Quenchers," 3 cents; by mail, 5 cents.

"Catering to Bridge Appetites," 3 cents; by mail, 5 cents.

For Fifty Guests.

"Feeding Fifty," 3 cents; by mail, 5 cents.

"Sixteen Refrigerator Frozen Salads," 2 cents; by mail, 3 cents.

"What for Dessert, Thirty-Two Answers," 3 cents; by mail, 5 cents.

"Home Frozen Delicacies," 10 cents; by mail, 13 cents.

"Cooking After Office Hours," 3 cents; by mail, 5 cents.

"Two Mouths to Feed," 3 cents; by mail, 5 cents.

"What to Serve with Fish: Sauces, Stuffings, Garnishes," 3 cents; by mail, 5 cents.

"Pantry Shelf Dinners," 3 cents; by mail, 5 cents.

"Buffet Suppers and Dutch Lunches," 3 cents; by mail, 5 cents.

"Food for Small Folks," 3 cents; by mail, 5 cents.

"Adventures in Salads," 3 cents; by mail, 5 cents.

"Simple Salad Dressing," 3 cents; by mail, 5 cents.

Pies, Bread and Cake.

"Pies He'll Rave About," 3 cents; by mail, 5 cents.

"Yeast Breads in the Modern Manner," 3 cents; by mail, 5 cents.

"Potato Dishes: Sweet and Irish," 2 cents; by mail, 3 cents.

"Baking the Perfect Cake," 20 cents; by mail, 23 cents.

"Stretching Food Dollars with Cracked Wheat," 3 cents; by mail, 5 cents.

"The Culinary Dictionary," 3 cents; by mail, 5 cents.

"Hostessing with Sunday Suppers," 3 cents; by mail, 5 cents.

"The Sandwich Maker," 2 cents; by mail, 3 cents.

"Festive Menus," 2 cents; by mail, 3 cents.

"Carving Made Simple," 2 cents; by mail, 3 cents.

"Pride Recipes from Jewish Kitchens," 2 cents; by mail, 3 cents.

"Can You Cut up a Chicken?" 2 cents; by mail, 3 cents.

Helps for the Kitchen.

"Entertaining with Cheese," 2 cents; by mail, 3 cents.

"Low Cost Main Dishes," 3 cents; by mail, 5 cents.

"Thirty-six Stains and How to Remove Them," 5 cents; by mail, 7 cents.

"Vegetables All Dressed Up," 3 cents; by mail, 5 cents.

"Let's Have Eggs," 2 cents; by mail, 3 cents.

"All-in-One Dish Meals," 3 cents; by mail, 5 cents.

"Meatless Meals for Variety," 2 cents; by mail, 3 cents.

"Say It with Honey," 3 cents; by mail, 5 cents.

"Glorifying the Left-Overs," 3 cents; by mail, 5 cents.

"Oriental Dishes from American Kitchens," 2 cents; by mail, 3 cents.

"When Bachelors Cook," 2 cents; by mail, 3 cents.

Recipe file box, containing 133 tested recipes, 25 cents; by mail, 33 cents.

Fifty additional recipes for the file box, 10 cents; by mail, 12 cents.

Mary Meade's Menus

SATURDAY.

BREAKFAST.
Grapes
Sour Milk Pancakes
Brown Sugar Sirup
Bacon
Coffee Milk

LUNCH.
Corn and Green Pepper Casserole
Salad of Greens, Hard Cooked Egg,
French Dressing
Wholewheat Muffins
Canned Loganberries
Cookies
Tea Milk

DINNER.
Stuffed Baked Spareribs
Tomato Sauce
Escalloped Potatoes
Glazed Onions
Layered Salad of Cottage Cheese and
Lime Gelatin
Rolls, Butter
Graham Cracker Custard Pie
Coffee

SUNDAY.

BREAKFAST.
Grapefruit
Poached Eggs
Toasted Pecan Roll Slices
Coffee Milk

DINNER.
Sour Cream Swiss Steak
Au Gratin Potatoes
Silvered Green Beans with Pimento
Cabbage, Pineapple, Marshmallow,
Blanched Almond Salad
Celery, Olives
Parkerhouse Rolls
Mint Ice Cream with Chocolate Sauce
Coffee

SUPPER.
Escalloped Oysters
Corn Sticks
Cranberry and Orange Relish
Meringue Peaches
Date Cookies
Tea Milk

Today! HEINZ MAGAZINE OF THE AIR
A New Type of Radio Entertainment
★ PRINCESS KROPOTKIN Famous author and interviewer
★ GEO. E. SOKOLSKY Well-known feature writer
★ LEITH STEVENS
★ REED KENNEDY
and another episode of "TROUBLE HOUSE"
57 FULL HALF HOUR
11 to 11:30 A. M. WBBM
And Every MON., WED. and FRI.

Heinz 57

a good pickle
TO GET INTO!
● Cool, jade-green slices of fresh cucumber, drenched in mellow Heinz Vinegar—what a pickle to get into—and stay with! Not sweet—not sour—simply perfect! A *big bottle* of Heinz Fresh Cucumber Pickle, please!

Warm Beginnings to cold days

57
● You'll find Heinz Breakfast Wheat pulls harder than an alarm clock in getting folks out of bed and down to breakfast. Packed with high food energy, this wholesome *hot* wheat cereal puts "pep in your step" the whole day long. Splendid for children and grown-ups, too, because it supplies the needed vegetable action. Just taste it! Then make it the "warm beginning to cold days" all winter long!
RICE FLAKES, SUGAR, MILK AND CREAM MAKE THE CHILDREN'S FACES BEAM!
Heinz
BREAKFAST WHEAT

Heinz 57

If you *love* your husband
GIVE him that heart-warming sauce of red-ripe tomatoes—that big, ruddy bottle of Heinz Tomato Ketchup that says "Go" to laggard appetites.
Husbands like to splash this scarlet essence over their steaks and chops. Too, they praise lavishly all cooking in which this seasoning masterpiece is used.
Just to *see* the tomatoes that go into Heinz Ketchup is a treat to the eyes. Big, blushing beauties from America's finest crop—planted, grown and harvested under Heinz supervision. Picked at their flavor-peak, they are cooked down to a rich essence and seasoned with Heinz imported spices and pure Heinz Vinegar.
Keep Heinz Tomato Ketchup on your table always. And another bottle handy in the kitchen. It adds exciting appeal to scores of home-cooked dishes.
57
HOT DOG OR COLD BIRD, HEINZ MUSTARD'S MUCH PREFERRED
Heinz
TOMATO KETCHUP

Heinz 57
Four ways
TO PLEASE A HUNGRY MAN

NORTH, East, South and West there are "bean-hungry" men looking for their favorite dish. Some like 'em with tomato sauce, some with pork and a benediction of molasses. And with many, sweet-sauced kidney beans are a "red-hot" favorite.
All are agreed on one thing. They like their beans "really oven-baked", not just steamed or boiled. And that's the way Heinz bakes them—*through and through* in hot, dry ovens to bring out every particle of flavor from mealy, plump, hand-selected beans.
So, let your men-folk vote! Four husky candidates from Heinz provide a sure-fire way to please. Call your grocer today.
1 Oven-Baked Beans with Pork, Boston-Style. The beans of Pilgrim days. Rich with tradition and a luscious molasses sauce. Plump, tender chunks of pork, too.
2 Oven-Baked Beans with Pork and Tomato Sauce. These come flavored with selected pork and a delicious tomato sauce. All the rich, nutty flavor of the best home-baked beans is retained.
3 Oven-Baked Beans in Tomato Sauce without Meat—Vegetarian. Pure, delicious baked-bean goodness and nutrient value without meat of any kind. You'll like them hot or cold.
4 Oven-Baked Red Kidney Beans. Kidney beans—rotund red ones richly flavored with a sauce all their own. A deliciously different vegetable for dinner.
HEINZ CHILI SAUCE, FOR CHOPS, STEAKS AND ROASTS
Heinz 57
OVEN-BAKED BEANS
C-172

TENDER STRANDS of saucy goodness
● Whether you slice 'em or wind 'em 'round your fork, these long, tender strands of Heinz Spaghetti have the same delicious flavor. Such sauce! A ruddy blend of tomatoes, fragrant cheese and alluring spices. And what an affinity for cold meats and leftovers! Serve some soon. It's ready to heat and eat.
57
Emancipated LADY!
● Strike for shorter soup hours! Cut kitchen labor with home-style soups by Heinz! All come ready to heat and serve. All are as delicious as garden vegetables, choice meats, rich cream, rare spices and careful "home-cooking" can make them. Heinz offers 22 delicious, labor-saving kinds. Get a supply from your grocer.
HEINZ HOMEMADE STYLE SOUPS
22 KINDS
● Ask members of your family to serve as a flavor-jury. Let them compare Heinz Tomato Juice with any other brand. See if they don't like Heinz best! Heinz Tomato Juice *should* be better. For Heinz begins with prize tomato seedlings, culls out all but perfect plants, watches every step of the harvest. Plump, red-ripe beauties—cream of the crop—give all their luscious goodness to this famous drink. Keep a few tins, always, chilled in the refrigerator
Heinz
TOMATO JUICE

The Man on the Blue

By Luke Short

SYNOPSIS.

Shamrock Ireland, arrogant young westerner, wanted for shooting a town marshal in self-defense over a card game, reaches Arizona on his blue and saves the life of Sherif Lobell, who is about to be shot by a girl, Nancy Hyatt. The Hyatts—Nancy and her brother, Mayo—have lost their ranch, the Double Diamond, to the bank. Mayo, recently paroled, has threatened to kill any man who serves him with a dispossess. Because Shamrock believes it was Mayo who betrayed the man who brought him up, he accepts the dangerous task of serving the papers. He confronts Mayo Hyatt at his ranch and learns he has misjudged him, but Nancy scorns him. She tried to shoot Lobell to save her brother, paroled on good behavior, from killing him. Shamrock decides to investigate Lobell's grudge against the Hyatts. He bullies Lobell into appointing him deputy sherif. Shamrock suspects Lobell intends to kill him "by accident" and cleverly outwits him, causing Lobell to shoot one of his own men. Maginnis, a stable boy, is wanted, according to Lobell, across the border as a killer. Shamrock senses that Lobell, for some reason of his own, plans to have the lad shot while "attempting to escape" on the trip across the border. He steals the jail keys so that the boy cannot be taken out while he's away at the Hyatt ranch with Lobell. Lobell sends Shamrock in to face Hyatt. To convince the Hyatts he is with them Shamrock offers to shoot Lobell. He persuades Hyatt to leave the ranch till they can investigate. He tells Lobell that Hyatt has left and the ranch will be given up peacefully as soon as the hands are paid.

INSTALMENT XXIII.

A FRIGHTENED PRISONER.

Shamrock's blind, artless lying had caused Pace's death, but then Pace was slated to die by violence anyway. Only the manner of it angered Shamrock.

And as he rode, Shamrock pigeon-holed a few more facts. Maginnis, alive, was of the greatest importance to Hyatt, although Hyatt didn't know it. And Maginnis, dead, was what the sherif wanted—and seemed likely to get. Shamrock didn't doubt now that his theft of the keys had saved the youngster's life.

And one other fact had been revealed, a fact that Shamrock had guessed at his first meeting with Lobell. The sherif was a gunman. He had the genius for handling one and the will to kill when he was crossed. And that, Shamrock knew, made him as deadly as a rattlesnake with wings.

All Shamrock's cunning and deception could go on only so long, then he would face those guns, and try to match them. His ruse had worked this time, and he had pulled Lobell away from the spread, but a showdown was coming. And that was all right, too.

Lobell, in spite of his bulk, was first off his horse at the rack in front of the sherif's office. Shamrock was close second.

Lobell strode into the office, yanked open the corridor door—on the blacksmith patiently working over his saw.

One bar was out. The second was sawed through at the top and almost

Maginnis sat inside, watching the work with a white, tensed face.

through at the bottom. Maginnis sat inside, watching the work with a white, tensed face, sliding occasional glances at the two gunmen who were helping the blacksmith. He was fighting to keep the fear out of his face, but it was evident to Shamrock that he was afraid.

Lobell said casually: "Nobody been here, eh?"

The two helpers shook their head. Maginnis was looking at Shamrock over the sherif's shoulder and Shamrock let the trace of a smile play on his face and shook his head.

"That's fine," Lobell said genially. "How long will it be?"

One of the helpers looked at Shamrock, then at Lobell. "About an hour, I reckon."

"Like hell," the blacksmith said, not even stopping the saw.

Lobell plucked his lip judiciously, as if debating with himself. "Well, take your time, John. It ain't sense startin' out on a long trip in the middle of the afternoon. I don't aim to have you boys travel at night with a prisoner, and you could hardly make it to any ranch by dark. Better wait till tomorrow."

Shamrock followed him back into the office. The others were waiting for him, and he slacked into a chair with obvious relief.

His first act was to slip a peppermint in his mouth and suck on it a moment, rolling it around in his mouth with simple relish. "That's a heap of worry off my mind," he sighed. Sitting there, he looked like some benevolent grandfather fretting over a summer hay crop.

Shamrock found it hard to believe that only an hour or so since Lobell had shot a man in the back—shot him because he had been panicked into it.

Lobell rolled a smoke deliberately, then reached in a drawer for papers and addressed Harmer. "Harmer, you take them horses down to the stable. If Huston ain't found out yet what become of his help, you tell him. Tell him to put Ireland's blue on the county bill, too. George, you go over to Skelly and find out when Coyne will be ready for buryin'." Here he looked at Shamrock, and Shamrock thought he saw faintly veiled amusement in those agate blue eyes. "Freed, you got Pace's job." He paused significantly. "I hope you got better sense than he has."

Then he looked at Shamrock almost fondly. "You, son, hightail it down to the courthouse and git me the assessed value list on Morgan's Fryin' Pan outfit. It's up for sale and I got to git the notices off to the printer on tonight's stage. You see Pinckney; he's the assessor. If he ain't got it prod him into it. Wait for it if you have to."

He stood up. "Me, I'm goin' over to the bank and tell 'em they got the Double Diamond."

Shamrock, as the sherif talked, had been listening to the rapid grating of the saw. He could tell by the dogged insistence of its tone that Maginnis' span in jail would be short. Lobell was sending him off on some petty job to get him out of the way, and it was on his lips to refuse with his customary insolence. Caution checked him, however, and he rose with a nod and left the building.

He started for Blue when the sherif spoke from the door.

"It ain't a far piece, son—just up the street."

"O," Shamrock said noncommittally, and turned in the direction the sherif was pointing. Silently, he cursed himself. That was a blunder that might rouse the sherif's suspicion, but it was done.

The single cross street of Malpais Springs crossed the bridge to the north, stopped at the bottom of a hill-slope to the south. To the south of the main street behind the business buildings the frame houses of the townsmen roosted, most of them on the cross street. Midway between the main street and the hill stood the courthouse.

It was a square adobe affair, and lay off the street, surrounded by a bare, hard packed dirt yard, a long hitchrack, and watering trough and a single cottonwood on one side, a horse shed, a large corral and other outbuildings on the other.

Rains of a decade had cut and gnawed into its walls, so that great sheets of the mud coating had fallen away, exposing the sun dried bricks. Cardboards stopped the weather in most of the four front windows, and four or five flimsy bars proclaimed that it had once served as the jail, too.

From its steps Shamrock could still see the jail. On the other side of the street far down, skulking idly in the shade trees, Shamrock could see Harmer, sent by Lobell to keep an eye on him until Maginnis was removed from jail. The four corners were quiet. Shamrock stepped into the corridor and immediately went to a side window where he could see the corral. A bay and a sorrel were standing hipshot, cheek-to-rump, stomping flies.

Then he turned into the first door he came to. It led into a littered office. Tilted back in a chair, his feet on the desk, his hands flat on the chair arms, his head sunk as if in thought, sat a bald, gaunt man in shirt sleeves—asleep.

Shamrock swept the man's feet off the desk, letting them crash to the floor, and lurch their owner erect. The man roused like a mule, wide awake.

"Where's Pinckney?"

"Speaking," the man said dryly.

Shamrock sized him up a brief moment, then looked around the room. There was a huge, steel backed door that led into a dark room—a record room, Shamrock judged. From a hasp in the wall by it, a huge padlock dangled.

"You got a key for that?" Shamrock asked, indicating the padlock.

"It's in my office," Pinckney said pompously.

Shamrock left the room and walked to a side window where he could look down at the four corners. There were men and horses in front of the sherif's office now. They had Maginnis free and were getting ready to ride.

[Copyright: 1936: By Luke Short.]

[Continued tomorrow.]

SMITTY — REVEALING THE PAST

RUSH FOR GIFTS SLOWS UP BUYING IN FOOD MARKETS

Prices Undergo but Little Change.

BY FRANK RIDGWAY.

Food merchants apparently are experiencing the usual lull in business that comes a short time before Christmas. Housewives are spending much of their time shopping for gifts.

No significant price changes are to be found in the retail or wholesale food markets. There will be little to gain by shopping from store to store this week. THE TRIBUNE's weekly survey made yesterday revealed that merchants are using last week's price tags on most items of food. In a few stores slight reductions have been made on eggs, canned corn, green peas, head lettuce, lemons, eating apples, celery, grapes, green beans, spinach, and fresh tomatoes.

Several stores in the city and suburban neighborhood shopping centers nave raised the price o. flour about 9 cents for a 24½ pound sack, and made slight advances in the price of bananas, lard, oranges, and some grades of potatoes. Sugar that was on sale in many stores last week-end has been put back up to the regular price.

No Prize Meat Yet.

Shoppers who are out looking for choice cuts of meats from the cattle, hogs, and sheep slaughtered following the International Live Stock exposition held here last week have been disappointed lately. Word from Packingtown indicates that it will be several days before the prize meats will be aged enough to leave the coolers and placed on sale in the retail shops of Chicago and surrounding suburbs. But there will be an abundance of this high grade meat in butcher shops just before Christmas and during the holidays.

Many meat shops have their beef, pork, lamb, and poultry priced about the same as last week. In a few shops there has been a slight cut in the price of pork spareribs, sirloin steak, porterhouse steak, and roast rib of beef. Most retailer butchers made no change in the price of bacon, while in a few stores it was raised 2 cents a pound.

Lamb chops went up about 4 cents a pound in some shops. Many butchers found it necessary to raise the price of leg of lamb and pork loin roast. Most kinds of fresh and frozen fish are lower than they were last week.

Hogs Higher Than in Years.

John Campbell, federal live stock reporter at Union stockyards, reports that fat hogs sold at $10.30 a hundred this week, the highest December price in ten years. Most hogs were steady to 10 cents a hundred higher. Fresh dressed pork is as much as 50 cents a hundred pounds higher. Good and choice cattle are 25 to 35 cents a hundredweight lower than last week; yearlings are about the same. Dressed beef of the good and choice carcasses is about the same. The lower grades of dressed beef is about 50 cents a hundred pounds higher.

Price reductions seem to outweigh the advances on the central vegetable market. Apples, old cabbage, head and leaf lettuce, spinach, sweet potatoes, and the lower grades of fresh tomatoes are lower than a week ago. Wholesalers are asking more for hothouse tomatoes, new cabbage, and cucumbers.

Florida Berries Are Here.

Potatoes and citrus fruits are offered at about last week's prices on the wholesale market.

The first of Florida's winter crop of strawberries are beginning to arrive in Chicago.

During the last few weeks many stores in Chicago and nearby suburbs have been offering a great assortment of perishable foods, including fruits, vegetables, dressed poultry, meats, and seafoods frozen under a quick freezing method and held at a fairly low temperature until they are delivered to the consumer. Such products as peas, beans, asparagus, sweet corn, berries, and peaches are frozen as soon as they are harvested. In this way their garden and orchard freshness and flavor are retained. Meats come frozen in cuts that fit the roaster and skillet.

How the Price of Coffee and Tea Fluctuated Since 1913

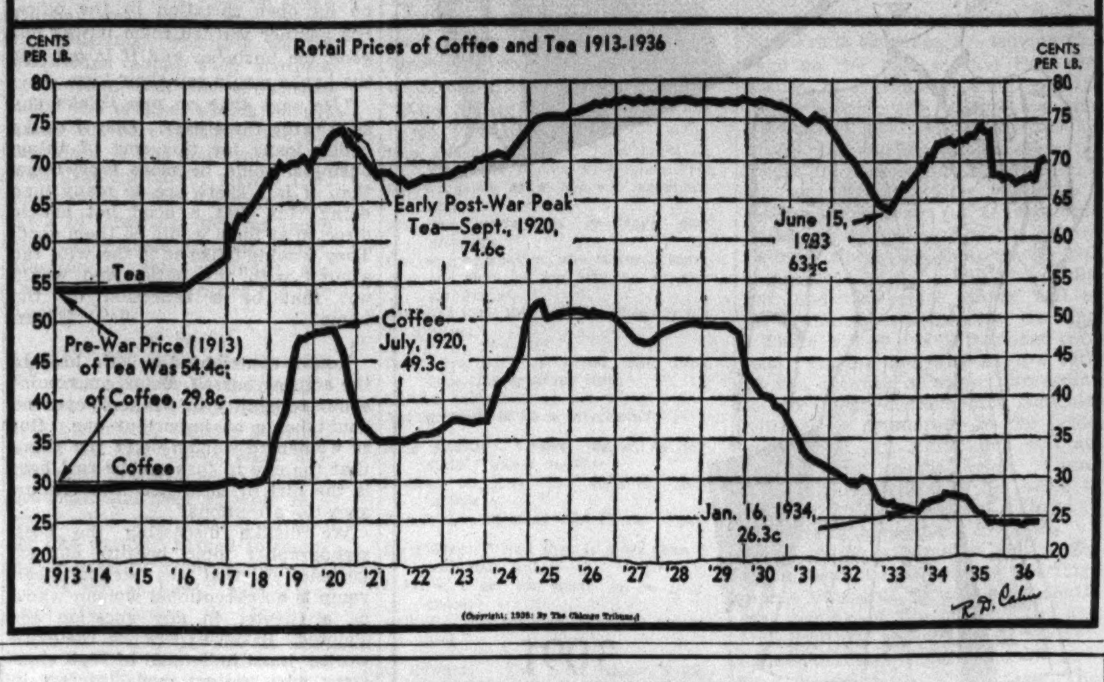

(Copyright: 1936: By The Chicago Tribune.)

TRIBUNE RECIPES

DARK FRUIT CAKE.

1 lb. sugar.
5 well beaten eggs
1½ tsp. soda
1 lb. sifted flour
½ lb. citron
½ lb. cherries, cut
½ lb. walnut meats
½ lb. figs
Juice and rind 1 orange
1 tsp. cinamon
¾ lb. butter
1 cup milk
1 tsp. cream of tartar
2 lbs. seedless raisins
½ lb. candied pineapple
1 lb. dates
½ lb. blanched almonds
Juice and rind 1 lemon
1 grated nutmeg.

Cut up fruits and nuts the day before making. Soak the raisins and thinly sliced citron in 1½ cups of brandy or cider overnight, covering tightly. The fruit should be sliced very thin and the almonds blanched before chopping. The following day mix all the fruits together. Sift the flour once and then sift the spices and cream of tartar with it. Combine with the fruit. Cream the butter and sugar together. Add the well beaten eggs and the dissolved soda. Add the milk alternately with the flour fruit mixture. Pour the batter into bread pans and bake in a slow oven [275 degrees] from 2 to 3 hours.

SWEET SOUR TUNA CASSEROLE.

2 7-ounce cans tuna fish
⅔ cup seedless raisins
1 cup water
⅓ cup finely cut celery
⅓ cup chopped sour pickle
½ cup peanut butter
2 tablespoons lemon juice
⅛ teaspoon salt
2 tablespoons butter or margarine
⅛ cup crushed gingersnaps

Drain oil from fish and place in a casserole. Rinse raisins and combine with water, celery, pickle, peanut butter, lemon juice, salt, butter, and crushed gingersnaps. Blend together well and simmer for five minutes, stirring constantly. Remove from heat and pour over fish. Bake in a moderate oven for fifteen minutes. Serve hot, sprinkled with chopped parsley for added color, and accompanied by lemon slices.

CHOCOLATE MARSHMALLOW.

Refrigerator Cake.

3 dozen lady fingers
40 marshmallows
2 ounce-squares unsweetened chocolate
2 cups milk
⅛ teaspon salt
1 pint whipping cream.

Line the sides and bottom of a 10 inch spring-form pan with split lady fingers, rounded sides out. Prepare the filling by steaming the marshmallows and chocolate with the milk and salt in the top of a double boiler until both are melted, and stir until mixture is smooth. Remove from burner and cool thoroughly. When cold, beat until stiff ½ cup of the whipping cream and fold into the chocolate mixture. Pour half this mixture over the bottom layer of lady fingers, cover it with the remaining lady fingers, and add the remaining chocolate mixture. Place in refrigerator to chill overnight. Just before serving, remove the detachable sides of the spring-form, slide the cake onto a handsome serving plate, and cover the center with the rest of the cream, whipped until stiff. Shave sweet chocolate over the top of the whipped cream, if desired. Serves eight.

GRAHAM CRACKER WAFFLES.

5 large graham crackers, crushed.
Milk.
1 cup flour.
2 teaspoons baking powder.
⅛ teaspoon salt.
1 cup milk.
3 tablespoons butter, melted.

Add just enough milk to the cracker crums to soften them and to make a heavy paste. This will take only a little, but care must be used to see that all the cracker lumps are completely crushed. Now sift together the flour, baking powder, and salt. Mix these into the graham paste alternately with the cup of milk, stir only to blend, and add the melted butter. Bake as usual on a hot waffle iron and serve with butter and hot sirup or hot spiced apple sauce.

SIMPLE METHOD OFFERED TO KEEP SKILLETS CLEAN

Shiny Pots, Pans Make Cooking Easier.

"Perhaps housewives wouldn't mind washing dishes as much if it wasn't for the pots and pans and the skillets," says the extension economist in household management, University of Arkansas College of Agriculture. She goes on to point out a few simple ways to keep the heavy kitchen utensils bright and shining, and also adds that clean pots and pans will make cooking easier. Utensils that are thickly coated with burned fat require several times as much heat to bring the temperature to the cooking point as clean utensils.

Iron and steel may be cleaned with bath brick or some abrasive. Powdered brick and coarse steel wool will remove burned fat and leave smooth surfaces. If the surface is covered with much burned fat, the fat can be removed by boiling in a lye or sal soda bath for from 30 minutes to 1 hour, then scraping the surface and finishing the cleaning with steel and scouring powder.

Clean Waffle Iron with Brush.

This treatment, however, should not be applied to the waffle iron, which is cleaned with a stiff bristled vegetable brush and wiped with a cloth wrapped around the tines of a fork. The outside should be rubbed with soft paper and wiped with a damp cloth.

Granite or enamelware may be cleaned by long soaking to loosen food particles and scrubbing with a brush. Smoke or other stains are best removed by scouring with a scouring powder and a damp cloth. Care is needed to prevent scratching the surface.

Aluminium which is most frequently used for cooking utensils may be cleaned in the same manner as tinware. If the aluminum becomes discolored it can be brightened by boiling in an acid substance, such as weak vinegar solution or tomato juice.

Glassware Requires Care.

Glass ovenware is highly satisfactory for scalloped dishes and general utility use, but requires care in handling while hot to prevent breakage. It is best cleaned by washing with soapsuds and use of triple naught steel wool to remove the burned spots that do not respond to the dish cloth.

Cigaret Sets Wheel Chair Afire; Invalid Burned, Dies

Peter Donohue, 52 years old, 2510 East 76th street, an invalid, died yesterday in his home of burns incurred Nov. 12 when the chair in which he was sitting ignited from his cigaret.

Don't forget CRANBERRIES

Of course cranberries, because they are the season's fruit that make a meal complete.

CRANBERRY ORANGE PIE
Pie crust
1 pound (4 cups) cranberries
½ cup orange juice
½ teaspoonful grated orange rind
2 cups (1 pound) sugar
2 teaspoonfuls flour
¼ teaspoonful salt
1 tablespoonful butter

METHOD: Grind cranberries, add orange juice and grated rind and half the sugar. Mix flour, salt and remaining sugar, and then mix with the cranberries. Line pie plate with pie crust. Sprinkle a little flour on bottom. Add mixture, cover with upper crust, slit or perforate with fork. Bake 30 to 40 minutes at 450° F.

Eatmor Cranberries

PURE- Clear as crystal DR. PRICE'S Vanilla EXTRACT

"Sweeten it with Domino" Refined in U.S.A.
Crystal Domino Cane Sugar Tablets
Crystal Domino Cane Sugar Squares
Crystallized by Adant Process
The Aristocrats of Sugar

FOR SALADS FUJI BEAN SPROUTS

Um-m .... it's a Washington State Apple with Cheese!

Try this grand favorite ... with apples such as you've never tasted before

Fairly bursting with juice ... yet so firm, so "crispy" they seem to crackle when you bite into them. No other fruit is so perfect spread with zesty cheese.

Local grocers now have them—Delicious and Winesaps fresh from Washington's new harvest. Each a full-blushed aristocrat, inspected against blemishes, wrapped in special paper. Moderately priced.

Of course they're rich in minerals—and they offer you precious vitamins (C, especially). That's why modern people are saying "Eat a Washington State apple a day ..." Washington State Apples, Inc. Offices in Yakima and Wenatchee, Wash.

WASHINGTON STATE IS FAMOUS for Jonathans, Delicious, Rome Beauties, Stayman, Spitzenbergs, Winesaps, Newtowns—each of these varieties will be available to you at its peak of perfection.

Cites Wally as Expert on Smart Dress

Tells How She Uses Style to Create Eyeful.

BY ADELAIDE KERR.

[Adelaide Kerr is style expert of the Associated Press and former fashion editor in the Paris bureau.]

New York, Dec. 10.—(AP)—Wallis Warfield Simpson may warm the heart of King Edward VIII.—but above all she pleases his eye.

She has a chic that zips. She knows clothes and how to wear them.

Above a determined chin she wears a softening demure madonna coiffure. To a quiet manner and a still, cool face she adds a sparkling smile.

She dresses an average, slender figure in smart clothes that reveal its best lines.

Wallis Simpson has been famous for her clothes since her high school days in Baltimore, when she made them herself.

Today she is dressed by Paris' outstanding dressmakers who say she gives painstaking thought to her selections and plenty of time to her fittings.

Her clothes are made on simple lines—as an effective background to a face that has strong features—and are generally enhanced by some contrasting flash of telling color.

On her last trip to Paris she bought two slim black evening dresses without any useless fripperies in their design. One was of satin, worn with a red and gold striped jacket, the other of crêpe accented by bands of orange beading.

More black appeared in a crêpe afternoon dress highlighted by red, green, and white embroidery and in a suede hat whose peaked crown was accented by colored velvet ribbon. She often wears navy blue and occasionally appears in brown.

She chooses her hats from ultra-smart designs in striking contrast to the smooth madonna coiffure she always wears.

Many of them are off-the-face models and virtually all are worn with a tilt.

Her hands and arms are said to be among her striking features. The hands are slender and immaculately groomed, with lackered nails, the arms smooth and rounded. She often reveals them to advantage by wearing short sleeves. One of her most recent Paris purchases was a negligee of deep blue silk velvet designed with a short train and elbow length sleeves.

Her feet are small and her trim figure has the curves of the fashionable silhouette of 1936.

* *

Offer Simpson Hat in Her Home Town; It's a Big Success

Baltimore, Md., Dec. 10.—Fashion follows fame and so the Simpson hat has come to Baltimore, girlhood home of Wallis Warfield.

A little hat shop in the theater district put a placard in its window advertising the "Simpson crown" and immediately drew a gratifying response from women who like that sort of thing.

The hat itself is crown-shaped and has a narrow brim that turns upward around the crown. On the front is a flat, crown-shaped jeweled emblem.

The price is moderate and business is rushing the shopkeeper said.

A FRIEND IN NEED

BY SALLY JOY BROWN.

Baby Clothing Will Aid Couple.

Mrs. M.'s husband earns only a small salary. The couple has one child and is expecting another in a short time. They have no clothing for the newcomer and have requested discarded baby clothing. Can some mother help them out?

Two Blouses, a Single Pattern

WOMAN'S AND MISS' BLOUSES.

Depending upon the material you select, these two blouses [made from a single pattern] may be either practical or dressy, formal or informal. The influences of both the directoire and empire periods are apparent in these two lovely "tops." These trends are noticeable in the puffed sleeves, severely plain necklines, and snugly fitted lines.

For casual daytime wear nothing could be lovelier or smarter than either model made of interesting woolen, heavy crêpe silk, or velveteen.

Style No. 3091 is designed for sizes 14, 16, and 18 years, and 36, 38, 40, 42, and 44 inches bust measurement. Size 16 requires 2⅝ yards of 39 inch material for the tunic version of the blouse and 2 yards of 39 inch fabric are required for the peplum blouse.

Order Blank for Clotilde Pattern

CLOTILDE PATTERN

CHICAGO TRIBUNE, P. O. BOX 537, Grand Central Station, NEW YORK CITY,

Inclosed find $............ Please send me the Clotilde Pattern listed below:

Pattern No. 3091. Size............

Write plainly, giving size and number of pattern desired. Include 10 cents in stamps or coin [coin preferred; wrap it carefully] for each pattern.

Name ....

No. and street.......................................

City ....

State ....

Fashion at your fingertips! With emphasis on current trends in styling, the new modes presented in the fall and winter edition of the Chicago Tribune Book of Clotilde Fashions offer you a complete wardrobe which you can create yourself. The booklet, just off the press, is 15 cents, or 10 cents when ordered with a pattern. Address Chicago Tribune, P. O. Box 537, Grand Central Station, NEW YORK CITY; or call at one of the Tribune Public Service offices, 1 South Dearborn street and Tribune Tower.

Steno.-Boss Affair Often Girl's Fault

It's Up to Her to Say Nay to Liaison.

BY DORIS BLAKE.

"I am so anxious to have you write an article about men being disrespectful toward their stenographers and how cheap it makes them feel and how it ruins their reputations with their business associates. Also, how it hurts their business and credit with the bank. I know a case of a man with three children who takes his steno to lunch and rides home with her every night and stops with her for cocktails and they carry on an open flirtation in the office. His partner warned them it was not good for business, and if it got out the banks would call their loan.

"He says that no one thinks any such thing these days. That if banks called loans for this sort of thing, business would be more topsy-turvy than it is. There are so many men doing this that a good hot article directed at them would do them good. They wouldn't like it if the wife ran around with the butler and would not that be a reflection on the home?" BETSY.

You've contributed a little heat to the article yourself, Betsy, your point about reliability in bankers' eyes no doubt being an important one. But as woman to woman don't you think that the one to turn on the real heat is the girl in the office who encourages the attentions?

We dislike discussing the boss-stenographer topic, because our experience is that the stenographer-vamp is an exceptional woman who'd be a cheater in any vocation she adopted. In our experience, the office worker is an individual of high character who has no more interest in her boss than seeing that he contributes weekly the stipend she rightly earns. We hate the reflection on the vocation and we heartily dislike the stenographer who creates the reflection since she is, as said, the unpleasant exception, not the rule. When she is a trouble maker, she is fundamentally a predatory female who happens to have chosen the business office as the scene of her operations.

Granted that there isn't much to say in favor of a fool-boss, married and a parent who gets entangled with a girl in his employ, we still feel that the girl is the chief offender. She doesn't have to take it. She invites what she gets and she likes it. She may alibi that to hold her job she must do thus and so, but it is a lie. She's simply a misplaced member of "the easiest way" sisterhood and no other title becomes her.

[Copyright: 1936: By The Chicago Tribune-N. Y. News Syndicate, Inc.]

* *

Peace Oratorical Contest to Be Held at De Paul

De Paul university has invited colleges and universities in Illinois to participate in a peace oratorical contest at De Paul's downtown school on Dec. 14. Each school participating will send a speaker who will give a 1,700 word dissertation on peace. The winning oration will be submitted in a national peace oration contest.

* *

Charity Dance.

Woliner lodge, No. 251, P. O. W., will give a charity dance tomorrow night at Mid-Western Athletic club, Madison street and Hamlin avenue. A floor show will be given. Berger H. Boime is in charge.

Culbertson's "Gold Book of Bidding and Play"

THE FACTOR OF PLAYING STRENGTH.

The general playing strength of the hand has a particular effect on hands slightly below the minimum requirements in honor tricks, but containing a fairly good trump suit and strong distribution.

It may be stated as a general principle that as the playing strength of the hand increases the honor trick minimums may be decreased, provided that in no case is an opening one bid made with less than two-plus honor tricks, however strong the hand may be. The cases in which the honor trick requirements may be revised downward because of playing tricks are:

1. With five cards in one major suit and four in the other and with strong intermediates [jacks, tens, and nines] an opening bid is justified with about two-plus honor tricks.

♠K 10 9 3 2 ♥K J 8 7 ♦A 6 3 ♣4—bid one spade.

2. A six card suit headed by all three top honors [A K Q] may be opened without outside strength, except in the case of fourth hand, who must fear to reopen the bidding when his opponents may hold most of the strength in the other three suits.

♠6 3 ♥A K Q 6 5 4 ♦4 2 ♣8 7 6—bid one heart.

3. With two five card biddable suits, of which one is a major suit, the bidding may be opened with two-plus honor tricks.

♠K J 7 4 3 ♥8 ♦A Q 6 5 4 ♣7 2—bid one spade.

TODAY'S HAND.

One of the defenders almost always is in a better position to make decisions than is his partner. That being so, it is patently foolish for him to "pass the buck."

South, dealer.
Both sides vulnerable.

NORTH.
♠K Q 10
♥J 10
♦K 10 2
♣Q 10 5 4 3

WEST.
♠J 8 7 3
♥A 9 6
♦J 8 7 4 3
♣9

EAST.
♠9 6 5 4 2
♥8 7 2
♦A Q 6
♣J 8

SOUTH.
♠A
♥K Q 5 4 3
♦9 5
♣A K 7 6 2

The bidding:

South	West	North	East
1 heart	Pass	2 no trump	Pass
3 clubs	Pass	3 no trump	Pass
4 clubs	Pass	5 clubs [final bid]	

West made a lucky guess in opening the four of diamonds rather than a spade. The latter lead, which theoretically was just as good as the diamond opening, would have made matters easy for declarer and, in fact, would have resulted in twelve tricks, since both diamonds in declarer's hand could have been discarded on dummy's spades before the lead was surrendered. Dummy played the deuce of diamonds and East won with the king, declarer dropping the nine spot.

Now, it should have been the easiest thing in the world for East to count that declarer had another diamond. West's opening lead of the four spot, with the deuce in sight in dummy, had established beyond a shadow of doubt that West's suit was no longer than five cards, since he could have only one card lower than the four. East did not have to know about the blank ace of spades in declarer's hand in order to realize that he should cash his other diamond trick immediately. On South's two suit bidding it was obvious that if West held a heart trick it could not get away.

Apparently, however, East gave no thought to all this. After winning the diamond he shifted to a heart, and now, when West won with the ace, he was in a real spot. He knew that East could count from the opening lead and his own holding whether the declarer had started with two diamonds, and East had apparently pointed out that there were no more diamond tricks available to the defenders. From West's point of view, declarer's heart suit now was established. If he ruffed a diamond continuation he could draw trumps and discard all of dummy's spades on his good hearts. Thus, if East had the ace of spades he would lose it. West, on this flawless reasoning, shifted to a spade and the party was over.

As mentioned in the first part of this article, here was a case of "buck passing" by a defender who should have *known* to a partner who *could not* know.

TODAY'S QUESTION.

Question: Dealer bid one diamond. Second hand [my partner] doubled. Third hand bid one heart. Should I show the spades with the following?

♠Q J 10 8 5 4 ♥9 7 ♦9 6 5 ♣10 4

Answer: Yes.

Tomorrow's Hand

South, dealer.
Neither side vulnerable.

NORTH.
♠7 6 4
♥Q J 9
♦K 8 7 4
♣A K 8

WEST.
♠A Q J 5
♥8
♦Q 10 6 3 2
♣J 5 4

EAST.
♠10 3 2
♥K 5 4 3
♦5
♣Q 7 6 3 2

SOUTH.
♠K 9 8
♥A 10 7 6 2
♦A J 9
♣10 9

[Copyright: 1936: By Ely Culbertson.]

Rev. Edgar Jones of Detroit Heads Council of Churches

Asbury Park, N. J., Dec. 10.—[Special.]—The Rev. Dr. Edgar De Witt Jones of Detroit was elected president of the Federal Council of Churches of Christ in America at the biennial session here today.

Dr. Jones, who thus becomes head of an interdenominational body made up of 23 denominations with a total of 24,000,000 communicants, has been minister of the Central Woodward Christian church of Detroit since 1920, and is a past president of the international convention of the Disciples of Christ.

He has a reputation as a lecturer on Lincoln and as a student of Americana. He is president of the Association for the Promotion of Christian Unity. He succeeds the Rev. Dr. Ivan Lee Holt of St. Louis.

* *

Louise Brooks, Once Star, Now in Films as Dancer

Hollywood, Cal., Dec. 10.—(AP)—Louise Brooks, star of the silent screen and early talkies, is starting her comeback as a chorus girl. Miss Brooks, who has been dancing since she left Hollywood seven years ago, was discovered today as a ballet dancer in a chorus of "Interlude," a musical starring Grace Moore.

* *

Mrs. Shaw to Speak.

Mrs. Howard Van Doren Shaw will speak on "With the Cargo," at 2:30 o'clock today at the Hoosier Art gallery, 211 West Wacker drive, as part of the program for the Hoosier Salon's Christmas sale. A reception and tea will follow Mrs. Shaw's lecture.

* *

ENGAGEMENT

Mr. and Mrs. Jack Swisky of 5032 Woodlawn avenue announce the engagement of their daughter, Roslyn Adele, to Paul Morton Adler, son of Mrs. David Adler of 5044 Woodlawn avenue.

Christmas Has Many Meanings for Youngster

Loses Only Small Part of Charm Without Santa.

BY GLADYS HUNTINGTON BEVANS

If you read yesterday's column you know how we advised meeting the moment that appalls so many parents, the moment when your child asks: "Mother, is there a Santa Claus?"

Do you feel that all the fun will go out of Christmas for your child when he or she no longer believes in Santa Claus?

If you do, you overestimate the importance of Santa Claus. Santa Claus is a jolly, thrilling, picturesque part of Christmas. I can't imagine Christmas without him. But he isn't all there is to Christmas by any means. Christmas is a dozen other things besides.

Christmas is fun and jolly busyness and bustle.

Christmas is a living definition of the word "anticipation."

Christmas is holly and bells and evergreens and spicy fragrances.

Christmas is a gathering of the clans.

Christmas is cooking and feasting and good smells.

Christmas is hoping frankly for things you'd love to have and guessing frantically what some one you love is hoping to receive!

Christmas is the spirit of good will, a once-a-year expansiveness of feeling toward the world at large.

Christmas is a commemoration of a Baby's birth, because He made love for others so important in the world.

Christmas is planning and shopping and wrapping and whispering and secrets.

Christmas is decorating the house and burning Christmas candles.

Christmas is giving to those who have less than we.

Christmas is the singing of carols.

Christmas is writing to friends with whom you've lost touch during the year and receiving messages of affection.

Christmas is hanging up stockings.

Christmas is trimming the tree.

Christmas gradually comes to mean all these things to children. Does all the fun go out of Christmas for them when the truth about Santa is known? I should say not.

[Copyright: 1936: By The Chicago Tribune-N. Y. News Syndicate, Inc.]

"Presents Parents Can Make" are described in our fully written leaflet on that subject. It will be sent on receipt of a large, 3-cent stamped, self-addressed envelope with your request.

Mrs. Bevans' column also appears in the Sunday Tribune.

* *

Sell First Edition Copy of Hitler Book for $250

New York, Dec. 10.—[Special.]—Under police guard, a copy of the first edition of Adolf Hitler's "Mein Kampf" was sold at auction for $250 today at the American Art Association Anderson Galleries, Inc. This was said to be the first copy of the first edition of the book to be offered at auction either in this country or in Europe. Threats of a demonstration brought the request for police protection. Bidding began at $50 and quickly reached the final figure. The successful bidder was Charles Scribner's Sons.

* *

Joan Crawford Directed to Increase Her Weight

Hollywood, Cal., Dec. 10.—(AP)—Joan Crawford has gone on a weight increasing diet to keep her pounds at 110. Joan, who has lost four pounds since starting "The Last of Mrs. Cheyney," was ordered by her studio to pick up weight. The main part of her diet consists of two breakfasts with large glasses of fruit juice and double orders of bacon.

* *

P.-T. A. Committee.

The executive committee of the Illinois Congress of Parents and Teachers will meet at 10 o'clock this morning at the Stevens hotel. Mrs. Arthur R. Williams of Normal, president, will preside.

* *

Mrs. Bass to Speak.

Mrs. George Bass, supervisor of the narcotic bureau for the Ninth Federal district, will speak on "Narcotic Drugs and the Marihuana Menace," at 7:45 o'clock tonight at the Woman's University club.

* *

WEDDING

Mr. and Mrs. Hugo H. Rosenfels of 5000 Cornell avenue announce the marriage yesterday of their daughter, Ruth Theresa, to Dr. Herman J. Wolff of St. Paul.

OPEN EVERY NIGHT until CHRISTMAS

Chicago Baby Carriage Co.

See Chicago's Largest Display!

KROLL KAB

CHRISTMAS DOLL KABS

$5.95 $8.75 Value English Coach Type! K. D.

Reserve Yours Now for Christmas Delivery!

Extra Special! Doll Kabs with upholstered arms, in black or gray $3.95 K. D.

- Safety Brake!
- High Handle!
- Chrome Body Trim!
- Choice of black or gray!
- Upholstered Arms!
- Sturdy wood body (not tin)
- Streamline Model!
- Large size—30 in. high!

QUALITY WHEEL TOYS

Chicago's Largest Display!

STREAMLINE AUTOMOBILES Hundreds of the new models on sale at upwards from ...... $6.95 K. D.

SAVE 25% COASTER WAGONS! 2 Wheel Bikes, Scooters! Sleds! TABLES AND CHAIRS!

This Streamline Velocipede

A speedy bike that will appeal to every boy and girl! De Luxe rubber saddle seat (not metal). Fully equipped with electric horn, fenders, etc. K. D.

$5.95 $7.95 Value!

Chicago Baby Carriage Co.

SEE CHICAGO'S LARGEST DISPLAY AT 1801 SO. MICHIGAN AVE.

Factory Open Every Night Until Xmas—Open Sundays Until 3:00 P. M.

WEST SIDE 3427 W. ROOSEVELT RD. NORTH SIDE 3311 LINCOLN AVE.

Roosevelt Rd. and Lincoln Ave. Stores OPEN EVERY NIGHT UNTIL XMAS.

PLENTY OF FREE PARKING SPACE AT OUR FACTORY

CHAS. A. STEVENS & CO.

STATE STREET CHICAGO

12.95

PRINTED PAPER TAFFETA

THAT "SOMETHING-TO-WEAR" GIFT FOR A FASHION-CONSCIOUS JUNIOR DEB!

Crisp! Young! Buoyant! Perfect holiday frocks in dashing new prints that will make her feel almost as gay as if she were on a cruise. Black, brown, green, wine with radiant patterns. Sizes 9 to 15.

JUNIOR DEB SALON. *Sorry, no phone orders!* FIFTH FLOOR

BE WISER—BUY KAYSER

AUCTION

Today and Tomorrow 2 P. M.

Antique English Silver

Decorative Accessories

Period Furniture

From the Ancestral Homes of HIS GRACE the DUKE OF WESTMINSTER SIR ESMOND OVEY, K.C.M.G. Lady GEO. WELLESLEY THE MARQUIS OF BREADALBANE THE EARL OF INVERCLYDE LADY LANSDOWNE and Others

Grant's Art Galleries

STA. 6939 25 and 27 S. Wabash Ave.

Streetcar Bodies—

artificial sausage skins—Mexican art goods—full-length leopard coat—pingpong table—plastic supervisor — paper-shell pecans — Christmas novelties — these were subjects of want ads in yesterday's Tribune want ad section.

Check the many new want ads in today's Tribune for new opportunities to make and to save money.

See New Beauty Aids Arrive Through The Looking Glass

What's New In Social Circles? Read Judith Cass Every Day

Cherry Pinckard Is Bride

[Ira L. Hill Photo.]

Mrs. Peter Ball was Miss Cherry Pinckard until yesterday afternoon when she was married in St. Bartholomew's church in New York to the son of Dr. and Mrs. Otho F. Ball of Chicago. The bride is a daughter of Mr. and Mrs. George Pinckard of Hays lodge, Mayfair, London, and Combe court, Chiddingfold, England. The bride's gown was of off-white broadcloth with puffed sleeves and collar of tailless ermine and her veil was of off-white tulle. She carried gardenias. Mr. and Mrs. Ball will live in New York.

Rachmaninoff Quits Tradition in New Piece

Latest Symphony Deserts Artistic Formula.

BY EDWARD BARRY.

In a program packed with interest, Frederick Stock and the Chicago Symphony orchestra last night presented to their Thursday subscribers a new work and a new pianist.

The former is the Third Symphony, A Minor, Opus 44, of Sergei Rachmaninoff; the latter, Jan Smeterlin, a Pole who holds in the European concert world the reputation of a modernist and of an authority on Chopin at the same time.

The Rachmaninoff Symphony, the Russian composer's first essay in this form for thirty years, was completed last summer and given its world première about five weeks ago in Philadelphia. Its general character is in marked contrast to that of the familiar E Minor.

This latest symphony is dun colored and disillusioned, the product of a man who will have no trafic any more with the facile joys of affirmation, and who is thoroughly unsympathetic to the turmoil-contemplation-triumph formula which is the basis of so many older works.

The symphony's themes derive a wandering, indefinite quality from their lack of easily recognizable melodic or rhythmic climaxes. This is a deliberate effort on the part of the composer, it seems, for he studiously avoids those recognized methods by which the structure of a melody is impressed on the mind and its emotional content circumscribed. Such methods as regular use of recurring cadences, metrical parallelisms, and expected modulations.

Like the Second, the Third Symphony is rich in those passionately questioning phrases which the composer likes to give to his unresting strings. This time, however, they do not stay for answer. They do not expect an answer. It is as if the man is content with the knowledge that the enigmas which give his world nearly all the glamor that it possesses are incapable of solution. One can only take a mystical pleasure in contemplating them, and not presume to hope that a lucky plucking at some corner or other of the veil will succeed in bringing it down.

There are passages of frantic and almost grisly gayety in the symphony's middle movement, a division of the work, by the way, which is impressively rich in eloquence of phrase and magnificence of melodic idea. Many another of the lyrical interludes suggest peace imagined rather than peace achieved.

The ending is effective because of its contemptuous disregard of the canons of custom that require a sort of affirmative summing up of the spiritual goal or goals which a symphony has reached. In the present case the composer simply writes no more notes when his sense of form is satisfied. The symphony stops—and there are still no pat answers to anything.

The work is gloriously scored, achieving a richness of texture which often belies the gloominess of its themes.

Jan Smeterlin played the sweetly decadent Second Concerto of Chopin. He [the pianist] is a strapping fellow, whose exquisite delicacy of style came as a distinct surprise to all those innocent persons who, like the writer, still expect a man's character and his appearance to bear some slight resemblance to each other.

He dwelt fondly on the concerto's unassuming little themes and its naive, lovely passage work. Its occasional moments of robustness were saved by the pianist's obvious knowledge of the fact that this is only make believe robustness, a gesture on the composer's part toward the contrast and variety of effect which concertos were invented to provide.

The high point of Mr. Smeterlin's performance came, of course, in the purling second movement. He achieved in these frail measures the most difficult and the most ravishing effect of which the piano is capable—that complete dissociation of sound from the mechanical means by which it is produced.

The dainty, flowerlike melody seemed to blossom of itself into a dozen different shapes, shapes which could have nothing whatever to do with muscular fingers tapping levers and persuading hammers to hit taut strings.

Front Views and Profiles
By June Provines

GARBLED news note. The butler in a Chicago home reported to his employer yesterday morning, with mounting excitement, that news had just been received that the king had been abducted.

* *

A VISIT to an art gallery for a special purpose invariably ends in a lingering visit, thus, having seen **John Pratt's** new exhibition and Edward Brewster's exquisite little ship models, this time it was the superb Dürers, French lithographs and etchings that delayed a Christmas shopping expedition. As I was looking at an etching, "The Torpedoed Sussex at Boulogne," by **James McBey**, one of the most popular [and expensive] of living etchers, **Hugh Dunbar**, gray haired and charming gentleman who is a well of knowledge about such matters, commented that the artist had made the original sketch hastily under his coat because, it being war time, it was dangerous to be seen drawing harbor views. That brought to mind **Foujita's** little trick of drawing pictures—good ones, too—inside his coat pocket. Mention of this reminded Mr. Dunbar of a little feat of the late Anders Zorn.

Flash—Gallery—Artists—Prophecy.

* *

WHEN Mr. Zorn was Swedish commissioner to the world's fair of '93, he dined frequently with his friend, **Charles Deering**, whom he had known since student days in Paris, when Sargent and Zorn and Deering were intimates. The conversation at dinner one evening turned to painting or drawing from memory.

"It's not so hard," said Zorn, "and I'll prove it. Barbara [daughter of the Deerings, now **Mrs. Richard Ely Danielson** of Boston] isn't here tonight, so I'll draw Barbara." He forthwith drew an excellent portrait of the Deering daughter, with the Deerings and their guests looking on.

* *

THE examination of the magnificent Dürers brought to mind that the work of a young Chicagoan, **Guy Murchie Jr.**, which goes on exhibition today at the Guest galleries, is distinctly reminiscent of Dürer, in its power, imagination, and workmanship, Dürer with perhaps a touch of Hogarth. Many of them are illustrations for his forthcoming book, "A Primer of Trouble," a narrative of the causes of friction in the world. Many of them also are scenes from his travels around the world, when he shipped as an able seaman and worked as oiler and deckhand.

* *

SHAKESPEARE prophesied future developments in England, according to **Christopher Morley** in the Saturday Review of Literature when he wrote, in "King Henry VI.," part three, act three, scene two:

King Edward [aside]: "Her looks do argue her replete with modesty;
Her words do show her wit incomparable;
All her perfections challenge sovereignty:
One way or another, she is for a king;
And she shall be my love or, or else my queen—
Say that King Edward take thee for his queen."

Lady Grey: "'Tis better said than done, my gracious lord:
I am a subject fit to jest withal
But far unfit to be a sovereign."

King Edward: "Sweet widow, by my state I swear to thee
I speak no more than what my soul intends;
And that is, to enjoy thee for my love."

Lady Grey: "And that is more than I will yield unto:
I know I am too mean to be your queen,
And yet too good to be your concubine."

King Edward: "You cavil, widow, I did mean, my queen."

John Smithies to Wed Cuban Girl on Dec. 29

Chicago Relatives Will Attend Ceremony.

BY JUDITH CASS.

NO Chicagoan making plans for a trip during the Christmas holidays has a more interesting time in prospect than those who are going to Cuba for the wedding on Dec. 29 of Miss Gladys Fernandez and John Tattersall Smithies. They will be married at the fashionable hour—in Havana—of 9:30 o'clock in the evening in the gardens of her parents' home, Mr. and Mrs. G. Fernandez y Casas, in the Miramar district along the ocean, Havana's Lake Forest.

The bridegroom's parents, Dr. and Mrs. Frank Smithies, are leaving Chicago on the 20th so that they will arrive in Havana in time for the many parties and excursions that have been planned by the bride's family and friends for the days immediately preceding the wedding. Dr. and Mrs. Smithies will give a tea-dance for their future daughter-in-law on Saturday, Dec. 26, at the Country club of Havana; on the 27th the bridegroom-to-be will give a dinner, and the bridal dinner will be given the night before the wedding.

There will be a civil marriage ceremony on the morning of the 29th. In the evening ceremony, according to the Cuban custom, Mrs. Smithies will act as godmother to the bridegroom and Mr. Fernandez will act as godfather to the bride. Young Mr. Smithies will take his bride to Philadelphia to live after a three or four weeks' honeymoon in Cuba.

The couple will motor first to the Fernandez plantation near Santiago in the beautiful, mountainous southeast section of the island. Dr. and Mrs. Smithies expect to visit the Fernandez plantation and sugar and cattle holdings on the island, also. The plantation, known as the Central America plantation, is just like the old ones near Buenos Aires in South America.

Miss Fernandez Given Education in United States.

Miss Fernandez, who is as lovely looking as one would expect a Cuban senorita to be, is an accomplished linguist. She was educated in this country, so she will feel at home in Philadelphia. At her marriage she will be attended by her sister, Miss Cecile Fernandez as maid of honor, and by the bridegroom's sister, Miss Katharine Smithies, Miss Dorothy Preston of Boston, Miss Darita Vidal and Miss Seida Portal of Cuba. Miss Smithies will go directly from Connecticut college to Cuba.

Thomas Holliday Smithies will go directly to Cuba from Princeton to be best man for his brother. The ushers will be the bride's brother, Alberta Fernandez, Arthur M. Wood of Highland Park, John F. Bales of Atlanta, Ga.; Steven McPortland of Stamford, Conn., and Arthur Lane of Massachusetts.

George R. Carr is sailing tomorrow in the Rex for Italy where he will join his daughters, Miss Katherine and Miss Martha Carr, in Florence, for the holidays. Miss Katherine is ill and will not be able to leave Florence to go to their villa on the Riviera where they had hoped to go over Christmas.

Bush-O'Brien Nuptials Dec. 21.

Mrs. William H. Bush has issued invitations to the wedding of her daughter, Miss Ruth Emeline Bush, and Francis Thomas O'Brien, for the afternoon of Dec. 21. The ceremony, which will be attended by members of the families only, will be followed by a small reception, both to take place at Mrs. Bush's home in State parkway.

Miss Carol Bush will attend her sister as maid of honor, and Eugene O'Brien will be his brother's best

[Continued on page 31, column 1.]

High Fashion in Silk

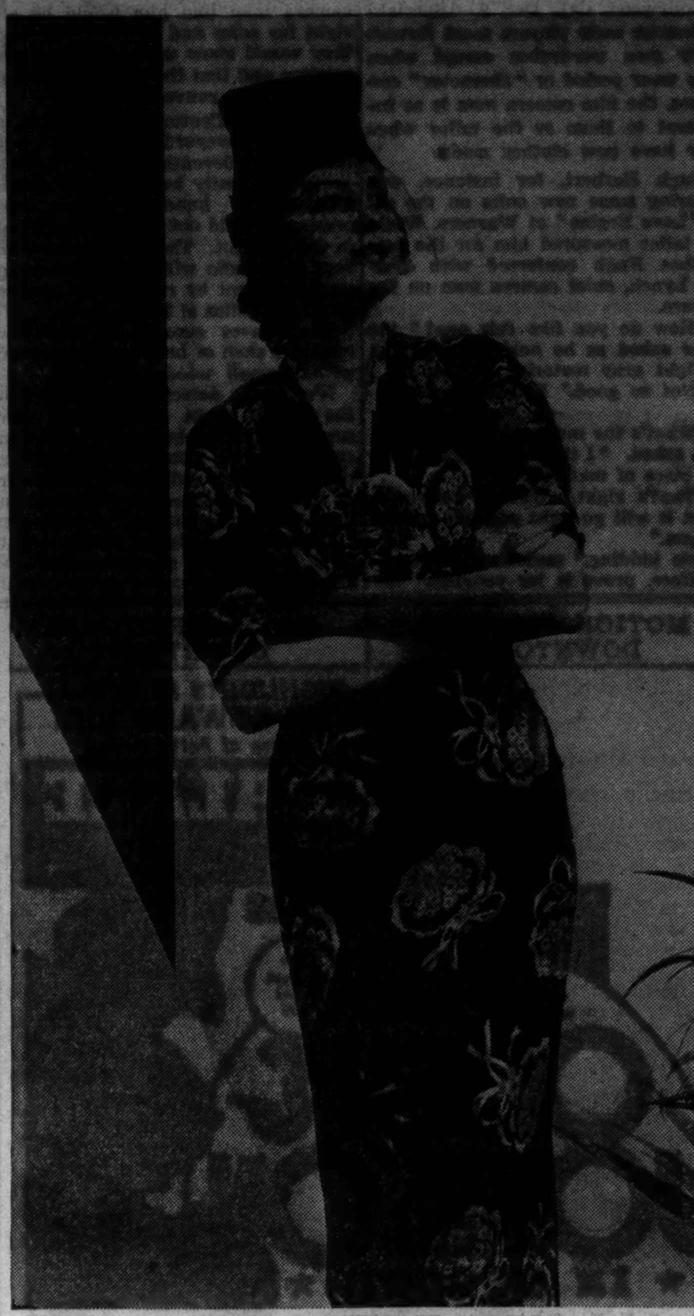

[TRIBUNE Studio Photo.]

From a Chicago shop. New daytime dress of high fashion printed silk. The background is deep blue. Old fashioned paper edged nosegays are produced in realistic colorings and tied with contrasting ribbon bow. Deep vee necklines are news, and so is the dainty narrow edging of white val lace around the bouquet and neckline in front.

Three Notable Paintings at Swedish Show

BY ELEANOR JEWETT.

There are three notable paintings in the current exhibit by Swedish artists of Chicago at the Edgewater Beach hotel.

The magnificent "Puget Sound," by Fridolf N. Spolander, would be a gorgeous contribution to any show; the water pours along in an impetuous mass that is green where the sun strikes it and crested with foam where hidden rocks obscure its passage. It is a resonant, triumphant canvas, thrilling to the last detail.

Far different is the quiet charm of Signe Palmblad's "Swedish Bedroom from Anno 1830." This is in gray and is serene and comforting. It is mellow and peaceful and rich in atmosphere. The high bed and the curious stove represent a culture unknown here, a type of living that is found only in the north country. Mrs. Palmblad has never painted a more beautiful picture than this.

The third outstanding canvas is the lovely and fragile "Image in Frost," by Carl E. Wallin, who is famous for his imaginative work. This painting is a portrait worked out in the frost on a window pane. It is of a girl's head and behind her are the curious scrolls and turrets at which Jack Frost is a master hand. The girl is a lovely creature and the effect of the composition is ravishing.

A group of three paintings in memoriam of Carl Olsen, whose death last summer was a great blow to the Swedish art of Chicago, show his talents at their best. The portrait is fine and the "Flower Study" excellently handled.

Mary C. Peterson shows several paintings, the most intriguing being "Apples and Bristol Vase" and "The Dancer." Thomas Hall has both oils and water colors; his "Late Autumn" is rich in browns and very authentic, with an artist sketching away [in spite of cold hands] in the heart of a glen.

Gerda Alhm, B. E. Hult, Elizabeth Goranson, A. Samuelson, Amelia Larson, Lydia Pohl, Florence Ruden, and Grace Spongberg are among the other contributors to the success of the show.

The jury of selection consisted of Gerald Frank, Lucie Hartrath, and Frances Foy. The exhibit will continue through Sunday.

The Stage

The lease of the Studebaker theater, which was taken last fall by Norman Bel Geddes for his production of "Dead End," has been transferred to Martin Jones and Henry Olmstead for a period of three months, with renewal options. These impresarios will begin their tenancy on Dec. 25 with "Mulatto," which is now being acted under their management in San Francisco. After the run of this drama the partners expect to stage a play called "Walk-Up," written by the senior member of the firm.

Oscar Wilde's drama, "Lady Windermere's Fan," will be acted tomorrow night in the Chicago Woman's Club theater as the annual production of the Menorah society, composed of McKinlock campus students of Northwestern university. C. Henry Nathan, who has been active in semi-professional stage direction, is coaching the group.

Gil Roland and Pierre Jourdan, well known Parisian actors, will give two performances in the rooms of the Alliance Française [Fine Arts building] next week under the auspices of that organization and the consul general of France. Their programs consist of sketches and character studies of Parisian life by various authors, classic and modern. The first performance is scheduled for next Wednesday evening, the second for Sunday afternoon, Dec. 20.

Roland comes from the Theatre National de l'Odéon; Jourdan from the Théatre des Arts de Paris. They are making a professional tour of the world, and have recently given performances in Montreal and Quebec.

* *

Kappa Sigma Stories Told by Chauncey McCormick

The founding of Kappa Sigma fraternity at the University of Virginia 67 years ago was celebrated by 300 alumni at a banquet of the Chicago alumni chapter in the Stevens hotel last night. Chauncey McCormick, son of William Grigsby McCormick of Baltimore, the only surviving founder, related events connected with the early days of the fraternity. The elder McCormick is now 86 years old. Officers elected are Dwight H. Green, grand master; Stuart B. Bradley, grand procurator; Ralph S. Longstaff, grand master of ceremonies; H. Brinton McDermott, grand secretary, and Carlyle E. Anderson, grand treasurer.

* *

Jewish Women to Present Rudolf Serkin in Recital

Rudolf Serkin, young Czechoslovakian pianist, arrived in Chicago yesterday from New York. He will give a benefit recital next Monday night in Orchestra hall, sponsored by the Chicago section of the National Council of Jewish Women, which conducts an extensive philanthropic program.

Pioneer Woman Creator of This Unusual Quilt

Patterns of this design are 5 cents, stamps or coin. Address Nancy Cabot, Chicago Tribune, or call at one of the Tribune Public Service offices, 1 South Dearborn street or Tribune Tower.

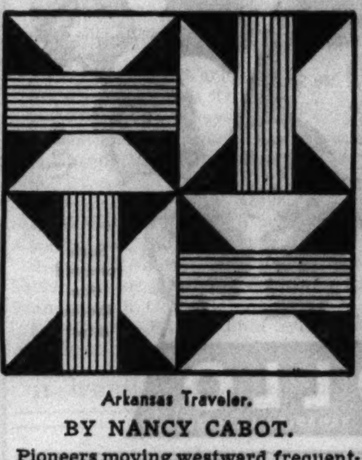

Arkansas Traveler.

BY NANCY CABOT.

Pioneers moving westward frequently were at a disadvantage in obtaining their favorite quilt patterns. Often they were forced to cut patches according to imperfect memory. Some of these patterns were such amazing successes that the original design never would have been recognized. "Arkansas Traveler," to all appearances, is a simple adaptation of the "Spool" block. The quilt maker worked out a fundamental four-patch pattern and, from that, created one of the popular favorites of the middle and southwest and named it "Arkansas Traveler" in commemoration of the trip across the continent to what was to be her home.

Printed Silks Welcomed for Evening Wear

BY RHEA SEEGER.

After weeks of dun colored street clothes, equally somber fur coats, the almost spectacular new printed silk dresses hanging about the smartest shops are going out fast.

Flowers, so real in size, shape, and color that you unthinkingly sniff, make these dresses grand new favorites. Soft crêpes that cling revealingly to the streamline make some ideal dinner and dance dresses. These evening models are extremely simple, have a fitted princess silhouette without a belt, are made with puffed short sleeves and deep vee neckline front and a deeply cut out backline.

One heart breaker is a lovely print of dark background covered with large American beauty roses, and two silk roses accenting the vee neck line.

Daytime prints also are fitted, short of skirt, with new necklines lower than have been seen in a long, long time. Sleeves are short and moderately puffed. Backgrounds are dark with gay designs of nosegays, or blossoms spaced at wide intervals over the contrasting dark background color. These positively glow.

Good clear colors predominate, nothing hazy or blurred about these new arrivals, scarlet poppies, violets, cornflowers, geraniums, zinnias and similar blossoms use the green of leaves to cool this splash of color.

Dinner gowns, backless dance dresses and the daytime affairs all shriek with color and flowers. Sometimes the dress is dark with a short flowered silk top or wide sash or skirt band, others have contrasting jackets, velveteen lined, and faced back with the printed silk of the dress. All are disturbingly new, and it will take stern control to keep from buying a couple at first glance.

Handkerchiefs again?

Why not? Hardly original, perhaps—but indispensable—and something a man almost *never* buys for himself. Every man likes nice handkerchiefs and would be keenly disappointed if Santa didn't bring him any.

Capper & Capper
Outfitters to Gentlemen
MICHIGAN AVENUE AT MONROE STREET

Smartest of Hosiery Gifts

Shayne's CREPE-TWIST

$1 A PAIR 3 prs., $2.85

Of course she's hoping for stockings—exquisitely sheer, flattering ones such as our famous "Crepe-twist". Your choice of the lovely 3-thread "Charm", or 2-thread chiffon "Whisper" hose at this special pre-holiday price. Wrapped as a Christmas gift, free of charge. Phone orders, Central 0475.

JOHN T. SHAYNE
Michigan at Randolph

CHAS. A. STEVENS & CO.
STATE STREET — CHICAGO

SEMI-ANNUAL SALE OF QUALITY SHOES

OFFERS TREMENDOUS BARGAINS!

LAIRD SCHOBER SHOES
Were 12.75 to 14.50 Broken lines and sizes in perfectly grand, up-to-the-minute styles 9.85

STEVENS FOOTSAVERS
Were 9.50 to 11.00. Broken lines of these marvelous, comfort-giving shoes that are really smart 7.85

STEVENS SHOES
Were 10.75 to 12.75. Broken lines that include some Laird Schober shoes 6.85

Not all sizes in every style but a good range to choose from. All sales final! No exchanges, refunds, credits.

SHOES .... FIRST FLOOR, WABASH

GIVE HER GLOVES FROM

Saks Fifth Avenue
CHICAGO

BLACK-with-SILVER for her frivolous moods. Fine glacé. Also white with silver. 6.00

PIGSKIN, if she drives her own car, or lives in sports clothes. Natural, black, brown, white, 4.00. THE SAME CLASSIC in doeskin, white, bisque, brown, green, wine, black. 5.00

SAKS-ALEXANDRINE, 4-button length suede, in black, white, brown, beige, Mauresque. 4.75

STREET FLOOR—669 MICHIGAN AVE. NORTH

Camera Experts Select Clothes of Film Actors

BY GEORGE SHAFFER.

[Chicago Tribune Press Service.]

Hollywood, Cal., Dec. 9.—[Special.]—Because male players must furnish their own wardrobes except when they wear period or "character" costumes, the film camera man is as important to them as the tailor when they have new clothes made.

Hugh Herbert, for instance, was ordering some new suits on the set of "Love Begins" at Warners. While his tailor measured him for the new clothes Hugh conferred with Warren Lynch, chief camera man on the picture.

"How do you like this one?" the actor asked as he held up a swatch of light gray material.

"Not so good." Warren observed.

"What's the matter with it?" Herbert asked. "I think it's a good looking piece of material."

"That's right," Warren answered, "But it will go light and flat for the camera."

"No kidding," exclaimed Herbert.

"Here, prove it for yourself," the camera man said. He gave Herbert a "monocle" to look through. [The "monocle" is the constant companion of the Hollywood camera man, permitting him to see how the colors of a set or costume will come out in shades of black and white.]

Herbert applied the "monocle," looked through it a few moments and said "you win." Thereafter Herbert and Lynch conferred over every possibility until the comedian had selected half a dozen materials which the camera man told him would be all right for color and texture. He said they would show up in proper color relation and that the materials would not look like canvas or linen.

Twentieth Century-Fox is using a portable graveyard for world war scenes in "Seventh Heaven." Each grave can easily be moved by hand. The several hundred graves and crosses are laid out on rolling ground in the back lot. The studio prop man says the studio will make money on its investment by renting the graves to other studios at $1 per grave.

The graves consist of a hollow mounded shell of brown papier-mâché with a small wooden marker.

It's always detective story time in the films. Right now several new super-sleuths are being introduced in current stories, Donald Woods taking the part of that well known unraveler of tangled skeins—Perry Mason, in "The Stuttering Bishop" at Warners.

Metro is providing a screen debut for a totally new character, Christopher Cross [nicknamed Criss Cross] played by Edmund Lowe in the start of a series of thrillers.

Twentieth Century has John Howard Payne in "Death in Paradise Canyon." Along the same vein Paramount is introducing a new gentleman crook, Ray Milland in "Bulldog Drummond Escapes" and four more Bulldog Drummond stories are optioned by Paramount for Milland.

Joan Blondell boasts that her son, Norman Barnes, 2 years old, can sing six songs, carrying the melody and remembering the words that were made popular by Norman's stepfather, Dick Powell.

Astrid Allwyn had to splinter six breakaway guitars on the head of Paul McVey for a scene in "Woman Wise," formerly "Peach Edition." McVey said: "It didn't hurt much after the first time."

On the set at Twentieth Century-Fox where they are appearing in the two main rôles in "Seventh Heaven" Simone Simon talked the studio painter into putting the name of her new leading man, Jimmy Stewart on the back of his canvas set chair. Only Simone had the names painted "James Stewart." Then she showed the chair to Jimmy, smiling in anticipation of a compliment. Jimmy thanked her but had the painter paint the front name out and change "James" to "Jimmy." To see Simone's interest and delighted attitude toward the lanky, bashful looking Stewart any one would believe the peppery French girl has at last found what she said she did not believe she would find in Hollywood—a likable unmarried young American boy.

Irving Berlin has signed with Darryl Zanuck, head producer at Twentieth Century-Fox, to do another musical in his capacity as story originator, composer, lyricist and film producer. The new one will have the title of Berlin's most famous popular song, "Alexander's Ragtime Band," and probably will be started in February or March. It will "cover the dash and movement in American song and entertainment affairs from the Teddy Roosevelt era [1911], in which the original 'Alexander's Ragtime Band' was brought out, to the present. Berlin will outline his idea of a story and the studio scenario staf will write a movie script from his synopsis.

BEAUTY ANSWERS

BY ANTOINETTE DONNELLY.

Rapid Reducing Bad for Face.

G. C.: Too rapid reducing will do unkind things to the face, so take your reducing in easy stages and while you are doing it devote a few minutes every night to patting a rich nourishing cream into the skin on the face. Don't overlook the underchin and the line from the chin to the ears.

MOTION PICTURES DOWNTOWN

EXTRA—HIGHLIGHTS IN THE LIFE OF KING EDWARD VIII. In Today's New Issue of Pathe News
RKO PALACE RANDOLPH AT LA SALLE
TODAY at 10:45 — Price Changes 1 and 6:30
They're Loose Again! OLSEN & JOHNSON IN PERSON and their ALL-NEW REVUE "Fun Marches On" with a CAST OF 50 CRAZY PEOPLE
30---HOLLYWOOD BEAUTIES---30
60 MINUTES OF SCREAM-LINED FUN!
ON SCREEN Too Dangerous for love— Too Lovely to forget! MARGOT GRAHAME GORDON JONES VINTON HAWORTH in "Night Waitress" RKO Radio Picture

STATE-LAKE Last Day: ADA LEONARD Screen: "LOVE LETTERS of STAR" Come Early! DOORS OPEN 9:25 A. M.
Tomorrow Screen Thrills! LEE TRACY ROMANCE! Gloria STUART First Showing "Wanted: JANE TURNER" ON STAGE FUN FESTIVAL! PAUL MALL Whitey ROBERTS Neva ROBERTS HAYES, HAIG AND HOWE RIDER SISTERS McDonald & Rose ROYAL SWEDISH BELL RINGERS VERNE BUCK SWEETHEARTS

WOODS 15¢ to 6:30 First Run Conrad Nagel "YELLOW CARGO" — LaSalle Fred Astaire Ginger Rogers 'Swing Time'

WORLD PLAYHOUSE 410 So. Mich. Ave. Near Van Buren Cont. Noon to Midnite—Prices Chg. 2 & 6:30
A Amazing Story of the Far East Tinder Box—the Mongolian-Manchurian Border
SON OF MONGOLIA
First Soviet film made in Mongolia with Native cast—Eng. dialog titles
"IT'S GOOD . . excellent photography . . intelligent direction." MAE TINEE, Tribune.
—EXTRA ATTRACTION— 19th Anniversary Celebration RED SQUARE, MOSCOW

MONROE MONROE & DEARBORN 15c 8:15 A. M. to 6:30 P. M. FRANCIS LEDERER—ANN SOTHERN "MY AMERICAN WIFE"
CLARK CLARK & MADISON 15c 7:45 A. M. to 6:30 P. M. Doris Nolan—Michael Whalen "THE MAN I MARRY" Midnight Show—Last Feature 12:30
ORPHEUM State Street at Monroe Doors Open at 8:45 A. M. Myrna Loy, Wm. Powell, Jean Harlow, Spencer Tracy "LIBELED LADY"
SONOTONE 66 E. VAN BUREN 25c to 2 P. M. 35c to 6:30 "THE BEGGAR STUDENT" (Bettel Student) Millocker's Famous Oper. Eng. Titles

NORTHWEST
LIBERTY 3705 Fullerton—Mat. Daily Hot Ovenware Free to Ladies Feature at 1—4—7—10. Doors Open Noon WILLIAM POWELL "THE GREAT ZIEGFELD"
ALAMO 3639 Chicago Ave. Mat. Daily RANDOLPH SCOTT "LAST of the MOHICANS"
MILFORD 3311 N. PULASKI RD. 2 Grand Features Myrna Loy—'To Mary, with Love'—Wheeler & Woolsey—'Mummy's Boys'—Chinaw. Free with 20c Ticket
METRO 3308 LAWRENCE RUSSIAN DRAMA! "GYPSIES"
KARLOV 2 Hits—4048 Armitage Ave. Gertrude Michael Herbert Marshall—"FORGOTTEN FACES" The Jones Family—'EDUCATING FATHER'
PORTAGE 4050 Milwaukee. Op. 1:30 Mirrophonic Sound Claire Trevor—"STAR FOR A NIGHT" Added Attraction—Gene Autry, "O Susanna"
DRAKE 3548 Montrose—Op. 1:30 Last Times Today Fred Astaire, Ginger Rogers "SWING TIME"
ADMIRAL TWO FEATURES Wheeler & Woolsey "Mummy's Boys"—S. Eilers, "Without Orders"
MONT CLARE Grand Ave. at Harlem Chinaware Free to Ladies Alice Faye, Ted Healy—"Sing, Baby, Sing" MIRROPHONIC SOUND
TIFFIN 4051 NORTH AVE. Randolph Scott "THE LAST OF THE MOHICANS"
LOGAN MILWAUKEE AT SAWYER FRANCIS LEDERER ANN SOTHERN—"MY AMERICAN WIFE"

NORTHWEST
BALABAN & KATZ WONDER THEATERS
HARDING MILWAUKEE at SAWYER 2 FEATURES Matinee 1:30-6:30 CLARK GABLE MARION DAVIES in "CAIN and MABEL" plus MR DEEDS GAL GOES TO TOWN JEAN ARTHUR JOEL McCREA "Adventure in Manhattan"
CONGRESS 2135 Milwaukee Av. 2 Big Features Kay Francis, 'GIVE ME YOUR HEART' Plus J. Bennett, 'WEDDING PRESENT'
WILL ROGERS THEATER Open 1:30 Joan Crawford, Robert Taylor "THE GORGEOUS HUSSY"
GATEWAY 5216 Lawr. Pk. Free BELPARK 3231 N. Cicero Ave. Adolphe Menjou 'Sing, Baby, Sing' Plus G-Men Smash "You Can't Get Away with It"
TERMINAL 3315 Lawrence Av. Joan Crawford Robt. Taylor, "The GORGEOUS HUSSY"
BILTMORE Division at Damen Robt. Young, Lewis Stone, Jos. Calleia, "SWORN ENEMY"
CRYSTAL North-Calif. Op. 1:30 Francis Lederer Ann Sothern, "MY AMERICAN WIFE"
ALBA Kedz.-Lawr. Constance Bennett EVERYTHING IS THUNDER

CROWN Division & Ashland—2 Features Randolph Scott, Binnie Barnes Bruce Cabot—"LAST OF THE MOHICANS" Tom Brown, Eleanore Whitney—"Rose Bowl"
AVON 3327 Fullerton Avenue WARNER OLAND "CHARLIE CHAN AT THE RACE TRACK"
IRVING Crawford and Irving FRANCIS LEDERER ANN SOTHERN—"MY AMERICAN WIFE"
EMBASSY Fullerton and Crawford ROBERT YOUNG, Florence Rice, Joseph Calleia—"SWORN ENEMY"

MOTION PICTURES DOWNTOWN
8:45 a. m. Tomorrow
TANGLED LOVES.. KNOTTED LIVES!
From every walk of life they gather, grown-up "children" of the "Country Doctor." Statesmen, scientists, temptresses, thieves . . loving desperately . . living recklessly.
The DIONNE QUINTUPLETS in "REUNION"
20th Century-Fox' most important cast JEAN HERSHOLT ROCHELLE HUDSON ROBERT KENT DOROTHY PETERSON SLIM SUMMERVILLE HELEN VINSON ALAN DINEHART
COMEDY clashes with TRAGEDY in the DRAMATIC SURPRISE OF 1937!
Such talented little ladies now!
© 20th Century-Fox
APOLLO BALABAN & KATZ RANDOLPH AT CLARK

NORTH
BALABAN & KATZ WONDER THEATERS
Come Early!
GRANADA SHERIDAN and DEVON TODAY DOORS OPEN 12:00 NOON 2 Feature Pictures CLARK GABLE MARION DAVIES "Cain and Mabel" PLUS JEAN ARTHUR JOEL McCREA Adventure in Manhattan
RIVIERA BROADWAY and LAWRENCE Today: Mat. 1:30-6:30 2 FEATURE PICTURES MR DEEDS' GAL GOES TO TOWN JEAN ARTHUR JOEL McCREA Adventure in Manhattan PLUS THE MOST AMAZING STORY SINCE DR JEKYLL-MR HYDE THE MAN WHO LIVED TWICE RALPH BELLAMY MARIAN MARSH ISABEL JEWELL
ALL 3 THEATERS Mat. Price 1:30-6:30 CENTURY Clark-Diversey NORTOWN Western-Devon BELMONT Lincoln-Ashland Wm. Powell Myrna Loy Jean Harlow Spencer Tracy "LIBELED LADY" —Also— "March of Time" & 'Mickey Mouse' Plus G-Men Drama, "Public Pays"
NORSHORE 2 Feature Hits Howard-Clark. Open 1:30 Color Hit, Loretta Young "RAMONA" Patsy Kelly, Stuart Erwin, Jack Haley 'Pigskin Parade'
PANTHEON 2 Big Attractions Sheridan-Wilson Patsy Kelly, Alice Faye "Sing, Baby, Sing" Plus J. Edgar Hoover's Crime Expose! "You Can't Get Away With It"
LAKESIDE 4728 Sheridan COVENT 2653 N. Clark ROBERT YOUNG Florence Rice Lewis Stone "SWORN ENEMY"

PLAZA 308 W. NORTH AVE. Matinee Daily—Rochelle Hudson Irvin S. Cobb "EVERYBODY'S OLD MAN" Harry Carey, Hoot Gibson—"Last Outlaw"
DE LUXE 1141 WILSON 2 FEATURES Claire Trevor, Arline Judge—"STAR for a NIGHT" James Gleason, Bruce Cabot—"BIG GAME"
BRYN MAWR 1125 Bryn Mawr at "L" Station—Drs. Op. 1 P. M. CLAIRE TREVOR—ARLINE JUDGE "STAR FOR A NIGHT"
GOLD COAST 15c CLARK & NORTH George Raft—"YOURS FOR THE ASKING"
RIDGE Devon Ave. at Clark. Drs. Op. 1:30 All-American Football Stars June Travis, James Gleason—"BIG GAME"
CALO 5400 NORTH CLARK ST. Herbert Marshall Simone Simon—"GIRLS' DORMITORY"

NORTH
SHERIDAN Sheridan Near Irving DICK POWELL JOAN BLONDELL Yacht Club Boys FRANK McHUGH "STAGE STRUCK"
VOGUE Broadway and Grace Randolph Scott, Binnie Barnes "LAST of the MOHICANS" James Fenimore Cooper's Immortal Classic
400 6746 Sheridan—Fred MacMurray Jack Oakie Jean Parker 'TEXAS RANGERS'
MODE 3912 Sheridan—FRED ASTAIRE GINGER ROGERS "SWING TIME"
DEVON 6225 B'DWAY BUCKINGHAM 3319 N. CLARK STREET OPENS 1:30 NATION BLASTS MASKED FIENDS! "THE LEGION OF TERROR" Expose of Dreaded Hooded Gangs Bruce Cabot, Marguerite Churchill
BIOGRAPH 2433 Lincoln Avenue ROBERT YOUNG, Florence Rice, Joseph Calleia, "SWORN ENEMY"
No. CENTER Lincoln & Irving Doors Open 10 A. M. Randolph Scott, "LAST OF THE MOHICANS"
DAVIS 4614 Lincoln—DORIS NOLAN 'CHIC' SALE, Michael Whalen "THE MAN I MARRY"
ARGMORE Argyle and Kenmore Olivia DeHavilland FREDRIC MARCH, "ANTHONY ADVERSE"
VIC Sheffield and Belmont JEANETTE MacDONALD NELSON EDDY, "ROSE MARIE"
ADELPHI 7074 N. Clark—Rog. Pk. 1039 Barg. Mat. 2 to 6:30 P. M. Patsy KELLY—Charlie CHASE—Pert KELTON "KELLY THE SECOND" FEATURE No. 2—WARNER OLAND 'Charlie Chan at the Race Track'
LINCOLN 3164 Lincoln near Belmont Matinee Price 1-6:30 P. M. FREDRIC MARCH Warner Baxter—Lionel Barrymore "THE ROAD TO GLORY"
WINDSOR 1225 N. Clark. Open 1:30 ALICE FAYE—ADOLPHE MENJOU PATSY KELLY "SING, BABY, SING"
HOWARD Howard St. "L"—Free Parking Tel. Rogers Park 0808 Joan CRAWFORD—Robt. TAYLOR Lionel Barrymore—Franchot Tone "GORGEOUS HUSSY"
ROSEWOOD 1823 MONTROSE Mat. Daily—2 Features Gary Cooper—'GENERAL DIED AT DAWN' Warner Oland—"CHAN AT THE RACE TRACK" Sunday—3 Days—"GORGEOUS HUSSY"
DEARBORN 40 W. Division. Open 6 P. M. GINGER ROGERS FRED ASTAIRE—"SWING TIME"
LAKE SHORE 3175 Broadway Ralph Morgan Jane Withers—"LITTLE MISS NOBODY"
CINEMA By the Water Tower "THE INFORMER" VICTOR McLAGLEN
BUGG 2 Features—Miriam Hopkins Merle Oberon—"These Three" Richard Arlen—"The Mine with Iron Door"

SUBSCRIBE FOR THE CHICAGO TRIBUNE

MOTION PICTURES DOWNTOWN
BALABAN & KATZ WONDER THEATERS
CHICAGO STATE NEAR RANDOLPH Open 10:30—Price chg. 1 & 6:30 TODAY
The SCREEN SCREAM OF 1936!
The biggest stage sensation of the last ten years becomes the all-time riot of excitement and roaring laughs!
Good to the last GASP!
HERE'S "OI-WIN" . . He leads a "double life" . . and the cops are hunting him!
HERE'S MABEL . . She's in the plot . . that's why "Oi-win" is on the spot!
"3 MEN ON A HORSE"
Warner Bros. smash with FRANK McHUGH JOAN BLONDELL Guy Kibbee - Allen Jenkins Carol Hughes - Edgar Kennedy
CALLING ALL G-MEN! These are the muggs who hold "Oi-win" prisoner!
The Stage flooded with revelry, comedy, dancing, girls, beauty! REX WEBER Broadway's favorite funster EMILY VON LOSEN AMES & ARNO - HOWARD NICHOLS WHITEY & ED FORD - EVANS BALLET Extra! Gorgeous Balaban & Katz Production NIGHT and DAY Fantasy
SHAME, "OI-WIN" . . to deceive this sweet little woman! She trusts you!

ORIENTAL RANDOLPH NEAR STATE
Today: Opens 10:15 A. M. Price Change 1 & 6:30
A Stage Riot of Fun, Music, Dazzling Scenes "Stars OVER BROADWAY" 10—BIG ACTS—10 8—BIG SCENES—8 Three Huge Production Spectacles CARROLL & HOWE NADA & PEREZ BARRY BREEN & WYLER HILD BALLET 4 SWING DUKES AL ROGERS
DEATH STRUCK TWICE! Famous screen detective on vacation—runs smack into a real life mystery—thrills follow excitement, suspense! EDMUND LOWE ELISSA LANDI "MAD HOLIDAY" Metro thriller! TED HEALY ZASU PITTS EDGAR KENNEDY

UNITED ARTISTS RANDOLPH AT DEARBORN Open 8:45. Price Chg. 1 & 6 p. m. HURRY! LAST 5 DAYS! Get a lift in your heart . . . a tapping in your toes . . . and a humming on your lips! Metro's musical sensation "BORN TO DANCE" starring Eleanor Powell with JAMES STEWART VIRGINIA BRUCE

ROOSEVELT STATE NEAR WASHINGTON Op. 8:45. Pr. Chg. 1-6 ONWARD—ONWARD! Its glorious romance . . . Its terrific thrills . . . charge into your heart! ERROL FLYNN OLIVIA De HAVILLAND in The CHARGE of the LIGHT BRIGADE Warner's smash with HENRY STEPHENSON

APOLLO RANDOLPH at CLARK Op. 8:45 a.m. Pr. Chg. 1 & 6 p.m. "Come and Get It" EDWARD ARNOLD FRANCES FARMER JOEL McCREA Tomorrow: "REUNION"

SOUTH
WARNER BROS. THEATERS
AVALON 79th & Stony FREE PARKING Today • Adults Only' Katharine HEPBURN Herbert MARSHALL "A WOMAN REBELS" ELIZABETH ALLAN Added: Dick Foran "Sunday Round-up"
CAPITOL 79th-Halsted FREE PARKING Open Noon TODAY! Last Times Today! LEE TRACY "WANTED: JANE TURNER" Starting Tomorrow: "LIBELED LADY"
STRATFORD 63rd-Halsted JEFFERY 71st-Jeffery Randolph Scott Binnie Barnes "LAST OF MOHICANS"
BEVERLY 95th-Ashland—Free Parking Patsy Kelly, Ted Healy ALICE FAYE in "SING, BABY, SING!"
GROVE 76th-Cottage HIGHLAND 79th-Ashland Robert Taylor Joan Crawford "GORGEOUS HUSSY"
OGDEN 63rd at Ashland Patsy Kelly—Alice Faye "SING, BABY, SING" NOW! ENJOY OUR HITS MORE THAN EVER THRU OUR NEW RCA HIGH FIDELITY SOUND SYSTEM
COSMO 79th-Halsted—Popeye Comic Andy Clyde, 'Am I Having Fun' James Dunn in "COME CLOSER, FOLKS"
All 4 Theaters SHORE 75th-Kingston FROLIC 55th-Ellis OAKLAND 3947 Drexel LEXINGTON 1162 E. 63rd Francis LEDERER Ann Sothern in "MY AMERICAN WIFE"
HAMILTON 71st-Paxton—Mat. Daily Olivia DeHavilland FREDRIC MARCH in 'ANTHONY ADVERSE'
MARQUETTE 63rd & Kedzie. Op. 1:30 James Gleason, Bruce Cabot Philip Huston, June Travis—"BIG GAME"
HIGHWAY 63rd & Western. Op. 1:30 James Gleason, Bruce Cabot Philip Huston, June Travis—'The Big Game'
COLONY 59th & Kedzie. Open 6 FRED ASTAIRE GINGER ROGERS—"SWING TIME"
KIMBARK 6240 Kimbark. Mat. Daily Olivia DeHavilland Fredric March—"ANTHONY ADVERSE"

WEST
BALABAN & KATZ WONDER THEATERS
PARADISE CRAWFORD-WASHINGTON 2—BIG FEATURES—2 Joan Bennett, "TWO IN A CROWD" Plus—"WIVES NEVER KNOW"
CENTRAL PK. 3535 W. Roosevelt 2—BIG FEATURES—2 Bruce Cabot in "LEGION of TERROR" Plus Francis Lederer, 'My American Wife'
STATE 5814 W. Madison. Op. 1:30 2—BIG ATTRACTIONS—2 "SING, BABY, SING" Plus—G-Men in Action—Actual Scenes "YOU CAN'T GET AWAY WITH IT"
SENATE Madison&Kedzie MANOR North & Central Mat. 1:30 to 6:30 JOAN CRAWFORD ROBERT TAYLOR "GORGEOUS HUSSY"
AMERICAN ASHLAND & MADISON OPENS 1:30 2—BIG FEATURES—2 RANDOLPH SCOTT, BINNIE BARNES 'THE LAST OF THE MOHICANS' TOM BROWN, ELEANORE WHITNEY "ROSE BOWL"
JOY Roosevelt & Ashland—Free Parking Simone Simon, Herbert Marshall Ruth Chatterton "GIRL'S DORMITORY"
B'DWAY Strand 1641 W. Roosevelt ROBERT TAYLOR Joan Crawford—"THE GORGEOUS HUSSY"
CRAWFORD Crawford and Madison Michael Whalen Doris Nolan, "Chic" Sale—"MAN I MARRY"
BYRD Cicero and Madison CLAIRE TREVOR, ARLINE JUDGE Evelyn Venable—"STAR FOR A NIGHT"
WEST END Cicero and Washington FRED ASTAIRE GINGER ROGERS—"SWING TIME"
AVENUE CICERO AT JACKSON Warren William Claire Dodd—"Case of the Velvet Claws"
MADLIN 1910 MADISON Ovenware Free to Ladies "Chan at the Race Track" & "Lady Be Careful"

SOUTH
BALABAN & KATZ WONDER THEATERS
SOUTHTOWN 63rd STREET EAST OF HALSTED FREE PARKING on PREMISES Barg. Mat. 12:30-6:30 2 Feature Pictures GLADYS GEORGE "VALIANT IS THE WORD FOR CARRIE" ARLINE JUDGE JOHN HOWARD plus MR DEEDS' GAL GOES TO TOWN JEAN ARTHUR JOEL McCREA "Adventure in Manhattan"
TOWER 63rd-Blackstone. Op. 1:30 New "MARCH of TIME" Myrna Loy—William Powell—Spencer Tracy—Jean Harlow, "LIBELED LADY" "PUBLIC PAYS"—MICKEY MOUSE
MARYLAND 63rd-Maryland. Op. 1:30 Joan Crawford—Robert Taylor—Franchot Tone—Lionel Barrymore Melvyn Douglas, "GORGEOUS HUSSY"
PICCADILLY BLACKSTONE JEAN HARLOW—MYRNA LOY SPENCER TRACY—WILLIAM POWELL "LIBELED LADY"
HARPER 5240 Harper—Ginger Rogers "SWING TIME"
HYDE PARK 5312 Lake Park—Gary Cooper "General Died at Dawn"
SHAKESPEARE 43rd-Ellis. Double Feature—All Seats 10c
KENWOOD 47th & Kimbark—Sir Guy Standing—"I'd Give My Life"
CROWN 30th and Cottage Years of Mystery Revealed for the First Time Two Thousand "CLOISTERED"
HARVARD 63rd & Harvard—Op. 6 P. M. Who Should a King Marry? CHARLES LAUGHTON "PRIVATE LIFE OF KING HENRY THE 8TH"
COMMERCIAL 9150 Commercial. Op. 11:30 Robert TAYLOR Joan CRAWFORD—Franchot TONE "THE GORGEOUS HUSSY"
MIDWAY 2 Cottage at 63d. Op. 1:30 P. M. —FEATURE HITS— 2 W. Oland—'CHARLIE CHAN at the RACE TRACK' "MUMMY'S BOYS"—WHEELER & WOOLSEY
RAY 2 2638 E. 75TH. OP. 1:30 Excellent Features! 2 "LITTLE MISS NOBODY"—Jane Withers "BIG BROWN EYES"—Cary Grant, J. Bennett
CHELTEN 79TH & EXCHANGE Feat. 7:10-10 P. M. Fredric March Olivia DeHavilland "Anthony Adverse"
JACKSON PK. 6711 STONY ISLAND Comedy & Novelties JUNE TRAVIS JAMES GLEASON "THE BIG GAME"
MICHIGAN Garfield and Michigan FRED ASTAIRE GINGER ROGERS—"SWING TIME"
RAMOVA 35TH & HALSTED Binnie Barnes Randolph Scott—"LAST of the MOHICANS"

TODAY—8:45 a. m. Price Change 1 and 6 P. M.
THEY'VE GOT TWIN BROTHERS! Double Trouble for Them—Twice as Much Fun for You!
What a mix-up of wives and sweethearts—no one knows who's married to who—or who's engaged to which—THE PANIC'S ON!
Their First Dual Roles
Is Two Too Many?
Stan Oliver LAUREL-HARDY "OUR RELATIONS"
MGM'S MADCAP RIOT FULL LENGTH FEATURE
GARRICK BALABAN & KATZ RANDOLPH NEAR CLARK

MISCELLANEOUS
BALABAN & KATZ WONDER THEATERS
TODAY MARBRO MADISON CRAWFORD TIVOLI COTTAGE GROVE at 63rd UPTOWN BROADWAY at LAWRENCE
3 Theaters—Mat. 1 to 6:30 ALL 3 THEATERS 2 FEATURE PICTURES
WALTER HUSTON MARY ASTOR RUTH CHATTERTON in "Dodsworth" PAUL LUKAS • DAVID NIVEN
PLUS Shirley TEMPLE "Dimples" FRANK MORGAN HELEN WESTLEY • ROBERT KENT THE HALL JOHNSON CHOIR STEPIN FETCHIT

• SUBURBAN •

OAK PARK
LAMAR MARION AT LAKE STREET "L" FIRST SUBURBAN SHOWING GLADYS GEORGE Arline Judge—John Howard 'Valiant Is the Word for Carrie'
[illegible] 828 S. Oak Park Gary Cooper, Madeleine Carroll—"THE GENERAL DIED AT DAWN"
LAKE LAKE NEAR MARION STREET OUTSTANDING DRAMATIC STORY OF YOUTH AT THE CROSSROADS ERIC LINDEN, CECILIA PARKER "IN HIS STEPS" Based on the Novel by CHAS. M. SHELDON

LA GRANGE
B&K LA GRANGE Hearing aids. Op. 1:30 2—Big Attractions—2 "SING, BABY, SING" Plus G-Men in action—actual scenes "YOU CAN'T GET AWAY WITH IT"

HINSDALE
HINSDALE 20c WHY PAY MORE? Wallace Beery—Barbara Stanwyck John Boles—"A Message to Garcia"—7:15—9:35 Money Refunded to NEW Patrons Not Satisfied

WHEATON
PARAMOUNT ALICE FAYE ADOLPHE MENJOU "SING, BABY, SING"

MAYWOOD
LIDO MATINEE DAILY Drs. Op. 11:30 A. M. "The Last of the Mohicans" James Fenimore Cooper's Classic with Randolph Scott—Binnie Barnes Henry Wilcoxon

FOREST PARK
FOREST MADISON at DES PLAINES CLAIRE TREVOR—ALAN DINEHART "STAR FOR A NIGHT"

AUSTIN
PARK 5960 W. LAKE ST. WILLIAM POWELL—MYRNA LOY "THE GREAT ZIEGFELD"
SYMPHONY 4937 W. Chicago Ave. Andy Clyde Comedy Hit Robert Young, "Sworn Enemy," Jos. Calleia
IRIS 5743 CHICAGO AVE. 8 All-American Stars June Travis, James Gleason—"BIG GAME"
AUSTIN "DEVIL DOLL" Lionel BARRYMORE, Maureen O'SULLIVAN

BERWYN
B&K BERWYN RIDGELAND & CERMAK Op. 1:30. 2—BIG HITS—2 "SING, BABY, SING" Plus G-Men in action—actual scenes "YOU CAN'T GET AWAY WITH IT"
NEW RITZ 6343 W. Roosevelt. Mat. Daily Open 1:30—June Travis, Jas. Gleason and All-American Football Stars, 'Big Game'

NO MAN'S LAND
TEATRO DEL LAGO Adolphe Menjou—Ted Healy Alice Faye—"SING, BABY, SING"

WILMETTE
WILMETTE FRED ASTAIRE—GINGER ROGERS "SWING TIME"

EVANSTON
B&K VARSITY Mat. Price 1:30-6:30 WILLIAM POWELL MYRNA LOY, SPENCER TRACY, JEAN HARLOW "LIBELED LADY" Also Mickey Mouse & "THE PUBLIC PAYS"
VALENCIA Open 1:30—Mat. Pr. to 6:30 Peter B. Kyne's Air Thriller Sally Eilers Robt. Armstrong "WITHOUT ORDERS"

PARK RIDGE
PICKWICK Open 6—Free Parking FRED MacMURRAY JACK OAKIE—"THE TEXAS RANGERS"

BLUE ISLAND
GRAND MATINEE DAILY—OP. 1 P. M. ADOLPHE MENJOU ALICE FAYE—"SING, BABY, SING"

CICERO
TOWN Roosevelt Near Austin—Opens 1:30 Gary Cooper, Madeleine Carroll "GENERAL DIED AT DAWN"

John Smithies to Wed Cuban Girl on Dec. 29

Chicago Relatives Will Attend Ceremony.

[Continued from page 29, column 6.]

man. The bridegroom is a son of Mr. and Mrs. Frank T. O'Brien.

Roach-Jackson Ceremony Tomorrow.

Miss Katherine Roach and Winfield Hall Jackson, whose engagement was announced more than a year ago, were married on Wednesday by a justice of the peace in Valparaiso, Ind. They will have a religious ceremony tomorrow in the presence of their immediate families. The ceremony will take place at 5 o'clock in the home of the bride's parents, Mr. and Mrs. Leonard H. Roach, in Winnetka. Dr. Samuel Harkness of the Winnetka Congregational church will read the ceremony.

The bridegroom's father, Jewell Jackson, will be best man. The bride will be unattended. Mr. and Mrs. Jackson will go south on their wedding trip.

Conway H. Olmsted is to be a dinner host tomorrow night in his North State street apartment before the dance the Gordon Kelleys are giving at the Casino for Mrs. Kelley's debutante sister, Miss Annie May Henry. Mrs. Olmsted is in Florida because of her health and will not return for another ten days.

Other dinner hosts tomorrow night will be the Elliott Donnelleys who are entertaining at their home in Lake Forest for Baron and Baroness Wolfgang Beck von Peccoz. The baron is going back to Munich in January, leaving his wife and the children with her parents, Mr. and Mrs. Charles H. Morse, in Lake Forest, but he will return in April to take his family home.

Several Parties to Follow Concert.

There will be no dearth of places at which to enjoy a cup of tea or a cocktail after the concert this afternoon for there are at least two tea parties scheduled and the same number of cocktail parties. The Chauncey B. Blairs are giving one of the latter in their apartment at the Whitehall for the associate conductor of the Chicago Symphony orchestra, Hans Lange, who earlier will be the especial guest at the Cordon's regular Friday tea party.

The Gaylord Donnelleys have invited a group of friends to have cocktails this afternoon in their North State street apartment and to meet today's soloist with the orchestra, Jan Smeterlin, the pianist.

The Cliff Dwellers will not have any especial guest at its weekly after the concert tea today but its new silver tea and coffee service will be noticed by every one. The handsome service was purchased with the income from a trust fund left to the club by one of its former presidents, Charles L. Hutchinson, and today marks its formal dedication. Mrs. Kellogg Fairbank will be hostess.

Burr-Barton Nuptials in Hinsdale Jan. 2.

Entertaining already has begun for Miss Mary Jane Burr and Gilbert Rust Barton, whose wedding will take place Saturday evening, Jan. 2, at the Hinsdale Union church. It will be a large wedding with a smaller reception afterward at the Hinsdale Golf club.

Miss Helen Wallace Burr will be her sister's maid of honor, and two other sisters, Miss Phœbe Ann and Miss Priscilla Burr, will be bridesmaids. Dr. Evan Barton will be his brother's best man, and there will be eight ushers, including Wilfrid Barton, another brother; John Burr, the bride's brother; her cousin, Lane Eldred; Auguste Babize Jr., John Whitaker, Harry Horn of Cambridge, Mass.; MacMillan Lewis of St. Louis, and Will J. Davis of Crown Point, Ind.

Mrs. George R. Wilson gave a shower last week for Miss Burr, and Miss Katherine Hench is giving another today and Mrs. Robert Childs a third next Monday. Miss Louise McCullogh and Miss Jane Fry are planning a handkerchief and stocking shower on the 18th.

Mrs. Enos M. Barton will give a tea for her future daughter-in-law at her home in Hubbard Woods on Sunday, the 20th, and on the 22d Mrs. Horace Holcomb and Mrs. Wade Fetzer will give a luncheon at the Woman's Athletic club. Mrs. Robert Peck Jr. and Mrs. Howard Bean are planning a shower for the 23d, and the Edwin R. Moores, a cocktail party for the 27th.

After a brief wedding trip Mr. Barton and his bride will live in Hinsdale, where they are renting a house.

Bremners Leave For Holiday Visit.

Mr. and Mrs. James R. Bremner left Wednesday night for Philadelphia to stay with a daughter, Mrs. John Ryan, over Christmas. Their youngest daughter, Miss Theodora Bremner, a student at the Oak Knoll school, will join her parents at the Ryans' for Christmas and so will James R. Bremner Jr.

The junior Mr. Bremner and Miss Muriel Monsell will be married on Jan. 6 in Tulsa, Okla., with Miss Theodora as maid of honor. The Bremners and their daughters, Mrs. J. Donald Scott and Mrs. Cushman Bissell, are planning a farewell party in Lake Forest for Mr. Bremner before he leaves for Tulsa to enjoy the prenuptial festivities there.

Christmas in the Scott household will be more subdued than usual, for their children are ill and Mrs. Scott doubts that she will be able to get away even for the wedding.

Miss Helen Bell will not be back stage at the Harris theater tomorrow morning to supervise the hanging and the lighting at the Junior league play "Tom Sawyer," for she is leaving today to spend the week-end in Milwaukee. She is going up with Mr. and Mrs. W. English Walling especially for a party Mrs. August Pabst is giving tomorrow night for members of the cast of "Pride and Prejudice," which is playing there now. Miss Chouteau Dyer, one of the cast, stayed with Miss Bell during the play's Chicago run.

Miss Frances Jeffery and Miss Valeria Harris have become members of the Lake Shore League of Women Voters, and with two other young women, Miss Julia Drake and Mrs. Kendall Lingle, they will attend a tea next Monday afternoon in the stunning new quarters of the Arts club, when the president and the directors of the league will entertain for Mrs. George Gellhorn of St. Louis. Mrs. Gellhorn is a former vice president of the National League of Women Voters. Mrs. Mitchell D. Follansbee is president of the Lake Shore league.

Mr. and Mrs. Frederick A. Brown have come into town from their farm near Libertyville to an apartment at 1120 Lake Shore drive. Mrs. Brown is giving a tea from 4 until 6 o'clock next Tuesday.

Parties Will Precede Templeton Concert.

Alec Templeton will give a concert next Tuesday night at the New Trier auditorium. The recital is sponsored by the North Shore auxiliary of the Chicago Maternity center. There will be many dinner parties preceding the concert.

Mr. and Mrs. A. Dryden Eberhardt will entertain for Charles Wakefield Cadman. The Ray M. Johnsons, the Rollin M. Hickeys, Mr. and Mrs. George W. Ross Jr., the Leland Johnsons, and Mr. and Mrs. Vernon Loucks will give dinners at home. Dr. and Mrs. Philip Smith and Dr. and Mrs. Samuel Lang will entertain at the Chimneys in Winnetka.

The Kenneth Wilsons will give a supper party for Mr. Templeton following the concert. Mr. Wilson is president of the auxiliary.

GASOLINE ALLEY—CHRISTMAS SAVING

News of the Radio Stations

BY LARRY WOLTERS.

The farewell address of Edward VIII. to the British people, scheduled for 4 o'clock Chicago time today, is to be rebroadcast locally by W-G-N through facilities of the Mutual Broadcasting system.

The former monarch is to speak from London and his words are to be broadcast in England by the British Broadcasting corporation and dispatched throughout the empire by short wave. King Edward has made no broadcasts in the months that his romance with Mrs. Simpson has occupied page one in American newspapers.

This broadcast also will be carried by WBBM, WMAQ, and WENR.

All the networks were occupied yesterday with relaying the momentous drama of King Edward's renunciation of the throne. W-G-N, however, had "scooped the world" more than 13 months ago on this royal abdication.

If you were listening in on the night of Nov. 5, 1935, you may have heard a play prophetic of King Edward's abandonment of the throne. Presented in W-G-N's Radio playhouse before 600 guests, the play was called "It Might Happen" and detailed the story of a bachelor king's love for an American girl and his ultimate abdication in her favor.

The play was written by Morrison C. Wood, W-G-N staf producer and playwright and was presented with special music by Harold Stokes. Vin Haworth portrayed the king, "David Cornwall." Ireene Wicker, radio's "Singing Lady," took the part of the king's American love, "Lois Arnold."

Mr. Wood's prophetic play is at variance with the real story mainly in that the king's romance develops during an American good will tour instead of in Europe. The object of his affections is a society girl who is also an aviatrix. The king declares his love but after considerable soul searching tells her that he must give her up.

The king orders his battle cruiser to shove off from Baltimore [of all places—and remember this all happened thirteen months ago]. However, the cruiser departs without the king, because he has resolved to return once more to his love. He tells her, "I have been fighting my love for you day and night. But I've been fighting something that will not fight back, and yet it is relentless; something that is content to sit back in its own power and watch me waste my strength and endurance. So I've come back to you." [Compare this passage with the king's abdication statement.]

The king then proposes to return home and lay the facts before his ministers.

"You are mad," the American girl tells him. "In a country such as yours, with the succession to think of, they would not tolerate a queen who was not of royal blood. You know that."

At this point, just as Mrs. Simpson did at Cannes, Lois Arnold offers to give him up so that he may keep the throne. He pleads with her, but her decision, she maintains, is final.

So King David returns to the throne. But a few weeks later comes this news flash from Europe: "The king signed his abdication at 1 o'clock this afternoon."

Mr. Wood lamented yesterday that he failed to forecast more accurately the actual hour of the king's abdication. It came at 10 a. m. Greenwich time, 4 a. m. Chicago time.

Hair Must Be the 'Top Note' of Loveliness

BY ANTOINETTE DONNELLY.

Not your "topknot," but your "top note" is the powerful word offered by Jessica Ogilvie, hair specialist, for your future guidance.

"Hair was not meant to be just a covering for the head," explains the well known specialist. "It was meant to be the very "top note" of you, all of you, your vitality, your charm, caught up in a shining silken banner that you might wave triumphantly, or fling out straight to the wind."

This authority emphasizes the fact that hair is not like man's love, a thing apart, although many people treat hair as distinct and apart from the rest of their bodies.

"Hair is a direct outgrowth of your whole complicated system and reflects your state of health and vitality!"

If your nerve force is at low ebb, that is a flag of warning your hair is flying with its lank, dull drabness. When you see sick hair you know the blood stream is not flowing freely to the scalp.

You may not associate diet with the tone and quality of your hair, but this authority, long experienced in the study of hair, suggests that diet is of tremendous importance in the growth and maintenance of healthy

Relaxation is necessary to get the best results with hair and scalp massage, Miss Ogilvie tells. You can sit down and relax the whole body, resting your elbows on your knees, and slowly giving your scalp the exercise which a good massage means. Begin at the nape of the neck by pressing the thumbs well into the structure at the base of the skull, and then work carefully around the neck. The scalp then should be lifted, pressed, and kneaded in circular sweeps of the entire finger cushions and palms of the hands all over the head, until a good pink color shows a lively circulation. And dont hurry your massage.

[Copyright: 1936: By The Chicago Tribune-N. Y. News Syndicate, Inc.]

THROUGH THE LOOKING GLASS

Christmas is fun, all right, but men are a problem. Since the very beginning of the custom of gifts women have probably moaned and torn their hair, even as they're doing today, over what to give that man. It's easy to shop for women, but where the gentlemen are concerned most of us can't think of anything more original than handkerchiefs or collar cases, or ties they probably won't like.

If you're stymied, consider colognes. You'd be surprised at how popular certain colognes are with fastidious men. We were, anyway, when we saw some sales figures on one the other day. This one is in the best seller class; seems the men are mad about it. This year it has a side kick in an after shaving lotion that we're told is just what the masculine heart desires.

The cologne is in a trim little lether covered flask, quite masculine looking. The men, we're told, like this because it's a perfectly dandy flask for other uses when the cologne is exhausted. It fits nicely into a pocket, has a leak-proof stopper, and is generally a handy thing to have around on cold football game days.

But it's the cologne with which you're immediately concerned. We can tell you that it's of the highest quality, nice and refreshing. It's scented; may seem a little sweet in the bottle, but it's acceptable to the most hard boiled of men when it dries.

The after shaving lotion is in the same pleasant fragrance; men find it bracing in a mild fashion and kind to their far-from-school-girlish complexions. This is in a similar flask. You can find these separately, but right now for Christmas whoop-de-doo they're also packed in a trim set to form an attractive masculine gift.

If you'd like to get away from the inevitable dull gifts these might well be an inspiration for a fastidious man on your list.

ELEANOR NANGLE.

[For information about these gifts for men telephone Eleanor Nangle, Superior 0100.]

HEADACHE? Get Quick Relief! Don't wait. Simply place Orangeine Powder on your tongue. Then take a sip of water. Acts like magic. Quicker than pill or tablet. Physician's prescription. Not habit forming. Contains no narcotics. Over 60,000,000 used. Trial Size 10c
ORANGEINE HEADACHE POWDERS

TODAY'S RADIO BROADCASTS

[CENTRAL STANDARD TIME.]

ON SHORT WAVES.

BERLIN—4 p. m.—Scenes from "King Lear." DJD, 25.4 m., 11.77 meg.
ROME—5 p. m.—News in English. Concert of Sicilian songs. 2-RO, 31.1 m., 9.63 meg.
LONDON—5:30 p. m.—Irish variety or "Belfast Bran Tub." GSP, 19.6 m., 15.31 meg.; GSD, 25.5 m., 11.75 meg.; GSC, 31.3 m., 9.58 meg.
BERLIN—7:30 p. m.—Gorgeous Baroque. DJD, 25.4 m., 11.77 meg.
LONDON—9:10 p. m.—Carroll Gibbons music. GSD, 25.5 m., 11.75 meg.; GSC, 31.3 m., 9.58 meg.
PARIS—9:40 p. m.—Theatrical program. TPA-4, 25.6 m., 11.72 meg.

CHICAGO WAVE LENGTHS.

W-G-N—720	WLS—870	WJJD—1120
WIND—560	WAAF—920	WWAE—1200
WMAQ—670	WCFL—970	WSCB—1210
WBBM—770	WMBI—1080	WGES—1360
WENR—870	WCBD—1080	WHFC—1420

A. M.
7:00—W-G-N—Wake Up and Sing.
WMAQ—Suburban hour.
WBBM—Musical Clock.
WLS—Julian Bentley.
WMBI—Sunrise Service.
WCFL—Breakfast Parade.
WJJD—Rhubarb Red.
7:15—W-G-N—Good Morning program.
WLS—Prairie Ramblers and Patsy.
WCFL—Organ rhapsodies.
7:30—W-G-N—The Golden Hour.
WCFL—Ballads of Breakfast Table.
WAAF—Breakfast Express.
WLS—Pokey Martin.
WJJD—Christian Science program.
7:45—WJJD—Arkansas Log Rollers.
WCFL—Landt Trio and White.
WLS—Lulu Belle and Scotty.
8:00—WMAQ—Fashion Horoscope.
WCFL—Musical Reporter.
WIND—Bert Lane's Mountaineers.
WLS—Jolly Joe and His Pets.
8:30—W-G-N—The Lamplighter [MBS].
WJJD—Dude Martin.
WLS—Morning Devotion.
8:45—W-G-N—Good Morning Program.
WLS—The Hilltoppers.
WJJD—Postal service talk.
9:00—W-G-N—Len Salvo, organist.
WMAQ—Mrs. Wiggs.
WJJD—Bosworth broadcast.
WIND—Cub Reporter.
WAAF—Now and Then.
WBBM—Betty and Bob.
WLS—Otto's Novelodeons.
9:15—W-G-N—Bachelor's Children [MBS].
WMAQ—John's Other Wife.
WLS—Five Star Jones.
WBBM—Modern Cinderella.
9:30—W-G-N—Get Thin to Music.
WMAQ—Just Plain Bill.
WBBM—J. K. Watkins.
WLS—Pepper Young's Family.
9:45—WMAQ—Today's Children.
WBBM—Betty Crocker.
WLS—Julian Bentley.
WIND—The Bandbox.
WAAF—Rumba Time.
WCFL—Neighbor Nell.
10:00—W-G-N—Radio Cooking school.
WMAQ—David Harum.
WBBM—Magazine of the Air.
WAAF—The Woman's Hour.
WJJD—Parent-Teacher association.
WIND—Municipal court.
WLS—The O'Neills.
10:15—W-G-N—We Are Four.
WMAQ—Backstage Wife.
WLS—Personal Column of the Air.
WJJD—Julane Pelletier, pianist.
10:30—W-G-N—"Love Song" [MBS].
WMAQ—How to Be Charming.
WBBM—Carolyn Price.
WCFL—Harmony Hi-Spots.
WLS—Vic and Sade.
WJJD—Women's Exchange program.
WAAF—Estelle Barnes, pianist.
WMBI—Radio School of the Bible.
10:45—W-G-N—Len Salvo, organist.
WMAQ—The Voice of Experience.
WBBM—Dr. Dafoe.
WCFL—The Voice of Cookery.
WAAF—Foolish Questions.
WLS—The Gospel Singer.

Today's Features

ON W-G-N.

W-G-N-Mutual will make a rebroadcast at 4 p. m. today of Edward VIII.'s farewell to the British people. The former monarch will speak from London. The program also will be carried on WBBM, WMAQ, and WENR.

QUIN RYAN.

Another of the "Lone Ranger" western dramas will be heard over W-G-N at 7:30 tonight. These are presented by the Jewell players and star the two characters, the Lone Ranger and Tonto.

At 9:30 tonight "Behind the Camera Lines," directed and produced by Charles P. Hughes, will offer an original drama, "Mother by the Day," by Marjorie Williams. June Meredith will be starred in the rôle of Cynthia Wayne, while Ed Prentiss will portray Terry McGee.

The W-G-N Midday Service program under the direction of Dr. John Dickson will present the Rev. Wilfred A. Rowell of Hinsdale.

Other features:
7:30 a. m.—The Golden Hour, morning musical, with time signals and weather reports.
10:15—We Are Four.
3 p. m.—Way Down East.
5—The Armour Tech Glee club.
7—Time Flies, with Frank Hawks.
8:45—Reading of Tomorrow's Tribune and Quin Ryan's Sports Shots.

ON OTHER STATIONS.

3 p. m.—WMAQ—Tea Time, with Gale Page, Charles Sears, Don McNeill, and Joe Gallichio's music.
5:45—WMAQ—E. R. Peterson of Chicago better business bureau discusses, lotteries, prize nights, and such.
7—WBBM—Broadway Varieties.
7—WMAQ—Jessica Dragonette.
7:30—WBBM—Andre Kostelanetz's music with Ray Heatherton and Kay Thompson.
8—WLS—Fred Waring.
8—WMAQ—Waltz Time.
8—WBBM—Hollywood Hotel—Freddie Bartholomew, Madeleine Carroll, and Tyrone Power in "Lloyds of London."
8:30—WENR—Twin Stars.
9—WMAQ—First Nighter with Don Ameche and Barbara Luddy.
9—WENR—Court of Honor—Shep Fields' music, Benay Venuta, Ann Sothern, and Gene Raymond.
9—WBBM—Philadelphia Symphony orchestra directed by Eugene Ormandy.
11—WBBM—Guy Lombardo's music.

11:00—W-G-N—Don Pedro and Piano.
WMAQ—Girl Alone.
WBBM—The Gumps.
WAAF—Melody Parade.
WLS—Martha Crane and Helen Jones.
WCFL—Honeyboy and Sasafras.
WJJD—Bureau of Missing Persons.
WMBI—Gospel music.
11:15—W-G-N—Morning Melodies.
WMAQ—Mary Marlin.
WBBM—Quarter Hour of Romance.
WJJD—Criminal Court Interviews.
WCFL—Hits of the Week.
WIND—Rhythm for Two.
WAAF—Swing Time.
11:30—W-G-N—Bob Elson on State Street.
WMAQ—Farm and Home Hour.
WBBM—Romance of Helen Trent.
WJJD—Judge Graber's court.
WIND—Henry Zimmerman, organist.
WAAF—Myrna Dee Sargent.
WCFL—Rhythm Review.
11:45—W-G-N—Your Friendly Neighbor, with Elmer Feldkamp.
WBBM—Rich Man's Darling.
WCFL—Fashions on Parade.
WIND—Eb and Zeb.
WAAF—Front Page Drama.
12:00—W-G-N—Music from Texas [MBS].
WBBM—Five Star Revue.
WLS—Dinnerbell program.
WMBI—Midday Gospel hour.
WAAF—The Symphonic hour.
WCFL—Joe White, tenor.
P. M.
12:15—W-G-N—"Wife vs. Secretary."
WBBM—Broadcast Rhymsters.
WCFL—Noonday concert.
WJJD—Loop Noon Day service.
12:30—W-G-N—Markets; midday service, Rev. Wilfred A. Rowell, minister, Hinsdale Union church, Hinsdale, Ill.
WMAQ—Dan Harding's Wife.
WBBM—Truman Bradley.
WCFL—Vaughn de Leath.
WIND—Man on the Street.
12:45—WMAQ—Matinée Greetings.
WBBM—State of Florida.
WLS—Live stock market summary.
WCFL—For Women Only.
1:00—W-G-N—Palmer House Concert orchestra.
WMAQ-WCFL—Music Appreciation hour.
WBBM—Thru a Woman's Eyes.
WAAF—Hoosier Philosopher.
WLS—Red Foley and Lily May.
WJJD—Midday Roundup.
1:15—W-G-N—Harold Turner, pianist.
WBBM—American School of the Air.
WLS—Ralph and Hal.
WIND—Christmas Seal Talk.
1:30—W-G-N—Painted Dreams [MBS].
WLS—Closing grain market.
WAAF—Man on the Street.
1:45—W-G-N—Marriage License Bureau Broadcast.
WBBM—Kitty Keene, Inc.
WAAF—Russ Perkins, baritone.
WLS—Homemakers' hour.
WJJD—Fred Beck, organist.
2:00—W-G-N—Molly of the Movies [MBS].
WMAQ—Pepper Young's Family.
WBBM—Barnyard Frolics.
WJJD—Ben Kanter, pianist.
WAAF—Red Hot and Low Down.
2:15—W-G-N—June Baker, home management.
WMAQ—King's Jesters.
WLS—Ma Perkins.
WCFL—Freshmen Trio.
WJJD—Art of Living: Bette Lee.
2:30—W-G-N—Sammy Kaye's orch. [MBS].
WMAQ—Vic and Sade.
WIND—Torrid Tunes.
WLS—Homemakers' program.
WCFL—Dorothy Dreslin.
2:45—WMAQ—The O'Neills.
WIND—Music and Banter.
WJJD—Monticello Party Line.
3:00—W-G-N—"Way Down East."
WMAQ—Tea Time.
WBBM—Meet the Missus.
WENR—Radio Guild.
WMBI—Radio School of the Bible.
WCFL—Eddy Hanson, piano recital.
WIND—Echoes from the Classics.
WJJD—Supper Time Frolic.
3:15—W-G-N—Life of Mary Sothern [MBS].
WCFL—20th Century Lady.
WBBM—Radio Gossip club.
3:30—W-G-N—Good Health and Training.
WMAQ—Claudine Macdonald Says.
WBBM—Art Kahn, pianist.
WCFL—Lyman Gurney.
WMBI—Gospel music.
WAAF—International Potpourri.
3:45—W-G-N—Rhythm Ramblers.
WMAQ—Tuneful Topics.
WBBM—United States Army band.
WIND—Swing Classics.
WCFL—Grandpa Burton.
4:00—W-G-N—Special broadcast by Edward VIII. from London. Also on WBBM, WMAQ, WENR.
WAAF—Sports Shorts.
WCFL—Airbreaks.
4:15—W-G-N—Harold Turner, pianist.
WMAQ—Edward Davies, baritone.
WBBM—Signor Carmella.
WENR—Airbreaks.
WCFL—Lupi Italian program.
WAAF—Joanne Gordon, contralto.
WIND—Dancing Yesterday.
4:30—W-G-N—Margery Graham, A Book Week.
WMAQ—Irma Glen, organist.
WBBM—Flanagan's Note Books.
WENR—The Dictators.
WIND—The Serenader.
4:45—WMAQ—Town Tattlers.
WBBM—My Diary.
WENR—Romance and Rhythm.
WCFL—Nina Westerschulte.
5:00—W-G-N—Armour Tech Glee club.
WMAQ—Moorish Tales.
WBBM—Junior Nurse corps.
WENR—Malcolm Claire.
WCFL—Tea Time.
WJJD—Polish program.
WIND—Cumberland Ridge Runners.
5:15—W-G-N—Buddy and Ginger.
WMAQ—Tom Mix.
WBBM—Cycles of Music.
WENR—Midge Williams, singer.
WCFL—Mundelein Players.
WIND—Cumberland Ridge Runners.
5:30—W-G-N—Singing Lady.
WMAQ—Jack Armstrong.
WBBM—Hollywood Melody Makers.
5:45—W-G-N—Little Orphan Annie.
WMAQ—Encore Musical.
WIND—German hour.
WBBM—Renfrew of the Mounted.
WENR—Flying Time.
WCFL—Joan and the Escorts.
6:00—W-G-N—Chuck Wagon Time.
WMAQ—Norman Ross.
WBBM—Davey Adams.
WCFL—Grace Wilson, contralto.
WENR—Mary Small, songs.
6:15—WMAQ—Uncle Ezra.
WBBM—Popeye the Sailor.
WENR—Mario Cozzi.
WCFL—Pliner and Earle, pianos.
6:30—W-G-N—Palmer House Concert orch.
WMAQ—Moon Glow Melodies.
WBBM—Goose Creek Parson.
WENR—Lum and Abner.
WCFL—Songs in the Spotlight.
6:45—W-G-N—Bob Elson's Sports Review.
WMAQ—Lady Reading discusses the new king of England.
WBBM—Boake Carter.
WENR—The Human Side of Sport.
7:00—W-G-N—Time Flies [MBS].
WMAQ—Jessica Dragonette.
WBBM—Broadway Varieties.
WIND—Lithuanian program.
WLS—Irene Rich.
WCFL—Don Norman.
7:15—WLS—Singing Sam.
WCFL—Will Blailock, baritone.
7:30—W-G-N—The Lone Ranger [MBS].
WBBM—Andre Kostelanetz's orchestra.
WLS—Death Valley Days.
WCFL—Tunes on Tap.
WIND—News Behind the News.
8:00—W-G-N—Dick Jurgens' orch. [MBS].
WMAQ—Waltz Time.
WBBM—Hollywood Hotel.
WCFL—Herr Louie and the Weasel.
WLS—Fred Waring's orchestra.
8:15—W-G-N—Diamond City News.
WCFL—Phil Warner.
8:30—W-G-N—Red Norvo's orchestra.
WMAQ—Court of Human Relations.
WENR—Twin Stars.
WIND—Dramas of Life.
WCFL—Jimmy Evans' Sports Parade.
8:45—W-G-N—"Tomorrow's Tribune."
WIND—Concert Hour.
8:52—W-G-N—Quin Ryan's Sport Shots.
9:00—W-G-N—Al Kavelin's orch. [MBS].
WMAQ—First Nighter.
WBBM—Philadelphia Symphony orch.
WENR—Radio's Court of Honor.
9:30—W-G-N—Behind the Camera Lines.
WMAQ—Moments You Never Forget.
WBBM—Musical Moments.
WIND—Sketches in Melody.
WENR—Music You Love.
9:45—WBBM—Sports Huddle.
WENR—Glen Gray's orchestra.
WCFL—Judy Talbot.
WIND—Russ Hodges' Sports Review.
10:00—W-G-N—Little Jack Little's orchestra.
WMAQ—Amos 'n' Andy.
WBBM—Mortimer Gooch.
WCFL—Monte Randall.
WENR—Donald McGibney.
10:15—W-G-N—Kay Keyser's orchestra.
WMAQ—Bob McGrew's orchestra.
WBBM—Roger Pryor's orchestra.
WENR—King's Jesters.
WCFL—Kelly's orchestra.
10:30—W-G-N—Freddy Martin's orch. [MBS].
WMAQ—Frankie Masters' orchestra.
WCFL—Ray Nobles' orchestra.
WBBM—John Harrington.
10:45—WBBM—George Olsen's orchestra.
WENR—Earl Hines' orchestra.
WCFL—Emil Coleman's orchestra.
11:00—W-G-N—Cab Calloway's orch. [MBS].
WMAQ—Glen Gray's orchestra.
WBBM—Guy Lombardo's orchestra.
WENR—Henry Busse's orchestra.
WIND—Continental orchestra.
11:15—WCFL—Johnny Hamp's orchestra.
WIND—House of Peter McGregor.
11:30—W-G-N—Dick Jurgens' orchestra.
WMAQ—Three T's.
WBBM—Dick Stabile's orchestra.
WENR—Bert Block's orchestra.
WIND—Bob Tinsley.
WCFL—Irving Margraff's orchestra.
11:45—WBBM—Dick Stabile's orchestra.
12:00—W-G-N—Al Kavelin's orchestra.
WMAQ—King's Jesters.
WBBM—Musical Weather Man.
WENR—Frankie Masters' orchestra.
WIND—The Nite Watch.
A.M.
12:15—WMAQ—Earl Hines' orchestra.
WBBM—Mark Fisher's orchestra.
12:30—W-G-N—Red Norvo's orchestra.
WMAQ—Bob McGrew's orchestra.
WENR—Louis Panico's orchestra.
WBBM—Benny Dugoff's orchestra.
1:00—W-G-N—Little Jack Little's orchestra.
WBBM—Austin Mack's orchestra.

J. Sanford Otis to Head Society of Colonial Wars

J. Sanford Otis was elected governor of the Illinois chapter of the Society of Colonial Wars last night at the annual meeting in the Blackstone hotel. Other officers chosen were: Charles L. Blatchford, deputy governor; George A. Richardson, lieutenant governor; Milan H. Hulbert, secretary; Charles Fernald, treasurer; Newton C. Farr, historian; William B. Derby, registrar; William Tracy Alden, chancellor; the Rev. Edward S. Ames, chaplain, and Dr. Chester H. Keogh, surgeon.

* *

University President.

Durham, N. H., Dec. 10.—(AP)—Trustees of the University of New Hampshire elected today as president of the university Dr. Fred Engelhardt, 51, professor of education administration in the University of Minnesota. Dr. Englehardt will assume office in the spring. He succeeds the late Dr. E. M. Lewis.

OCEAN SHIP MOVEMENTS.

Arrived.	At.	From.
City of Havre	London	Baltimore
Scanmail	Stockholm	New York
Westernland	Antwerp	New York
Deutschland	Southampton	New York
Europa	Southampton	New York
Champlain	Havre	New York
Rex	New York	Naples
Washington	New York	Hamburg
Bremen	New York	Bremen
Duchess of York	St. John's	Liverpool
San Jose	Dunkirk	San Francisco
Fernbrook	Manila	Los Angeles
Rio Dorado	Melbourne	N. W't'r, B.C.
Gausdal	Yokohama	Los Angeles
Sailed.	**From.**	**For.**
Southern Prince	Rio Janeiro	New York
Statendam	Southampton	New York
Hansa	Bremen	New York
Newfoundland	Liverpool	Boston
City of Norfolk	Southampton	Baltimore
Konigstein	Antwerp	New York
New York	New York	Hamburg

CHANGE OF TIME AND STATION
"MOMENTS YOU NEVER FORGET"
Three-packed EDGEWORTH program NOW heard at 9:30 to 10 P. M. every Friday on
WMAQ
TONIGHT: LOU LITTLE
JOHN B. KENNEDY
Music - Comedy - Adventure

KING'S JESTERS AND THEIR ORCHESTRA
in THE WALNUT ROOM WITH A NEW FLOOR SHOW
BISMARCK HOTEL RANDOLPH AT LA SALLE

AMUSEMENTS.

CHICAGO City OPERA Co.
J. F. Whitney, Pres.; P. Longone, Gen. Mgr.
LAST WEEK OF OPERA
TONIGHT at 8 P. M.
"TANNHAUSER"—Lawrence, La Mance, Matyas, Althouse, Bonelli, Baromeo; Ballet. Cond., Weber.
SATURDAY MATINEE, Dec. 12, 2 P. M.
"SAMSON AND DELILAH"—Wettergren, Martinelli, Morelli, Baromeo, Cavadore, Ruisi; Page, Stone and Ballet. Cond., Weber.
SATURDAY EVENING, Dec. 12, 8 P. M.
"THE BARTERED BRIDE"—Burke, Sharnova, Barova, Chamlee, Engelman, Rasely, D'Angelo; Page, Stone and Ballet. Cond., Weber
SPECIAL GALA PERFORMANCE
SUNDAY EVENING, Dec. 13, 8 P. M.
"LA JUIVE"—Lawrence, Della Chiesa, Martinelli, Baromeo, Martin, Cehanovsky; Ballet. Cond., Weber.
Prices—75c to $4.00 (Tax Exempt)
Box Office, Telephone Rand. 9229
CIVIC OPERA HOUSE

SELWYN NIGHTLY AT 8:30 50c to $2.50
POP. MAT. TOMORROW 50c to $1.50
CHARLOTTE GREENWOOD
in the New NON-STOP LAUGH SUCCESS
"LEANING on LETTY"

AUDITORIUM
DEC. 18 TO 31 INC.
MATS. DEC. 19—26—27—30
S. Hurok Presents Col. W. De Basil's
BALLET RUSSE
SEATS NOW—MATS. 55c TO $2.75
Eve. 55c, 83c, $1.10, $1.65, $2.20, $2.75, $3.30

GREAT NORTHERN 26 W. Jackson WABash 8111
OPENING TONIGHT
A Spectacular New Musical Revue
O SAY CAN YOU SING?
TICKETS NOW ON SALE. 25c, 55c, 83c, 1.10
A Federal Theatre Production

ORCHESTRA HALL MONDAY EVE. 8:30
Rudolf SERKIN
THE NEW GENIUS OF THE PIANO
Tickets $3, $2.50, $2, $1.50, $1. (No Tax)

Professor at N. U. Says Films Improve Speech in America

Hollywood, Cal., Dec. 10.—(AP)—Monotony is the great curse of American speech, but motion pictures help lead the public away from monotones, says Prof. Clarence Simons, director of graduate studies in speech at Northwestern university.

Prof. Simons is here studying the screen as a factor influencing American speech.

"I have been greatly impressed by the way strong Hollywood personalities place their stamp upon the speech of college students," he said. "I am confident that it is not intentional imitation, but rather a subconscious influence that impressionable college students couldn't escape if they wanted to."

The professor cited Gary Cooper as one of the screen's leading exponents of good, unaffected "American" speech. Others whom he praised for diction are Sir Guy Standing, Norma Shearer, Charles Laughton, Gale Sondergaard, Lionel Barrymore, Marlene Dietrich, Carole Lombard, Katharine Hepburn, Irene Dunn, and Claudette Colbert.

* *

Children Fund Will Have Mrs. Lena Murray as Guest

A luncheon for Mrs. Lena Davis Murray, writer and lecturer on behalf of needy boys and girls, will be given today at Mandel Brothers by the Chicago committee of the Save the Children Fund of America, Inc. Mrs. Murray is in Chicago in the interest of 30,000 underprivileged children in Cumberland mountain and mining regions. No solicitation is to be made at the luncheon.

* *

N. Y. Philharmonic Gives Barbirolli New Contract

New York, Dec. 10.—(AP)—John Barbirolli, young British conductor who was engaged to succeed Arturo Toscanini for the major portion of this year's Philharmonic-Symphony society concerts, tonight was appointed director of the orchestra for the next three years. Aged 37, he is one of the youngest conductors the orchestra has had.

* *

Woman's City Club.

Dr. Rachelle S. Yarros will speak at a civic forum luncheon at 12:15 o'clock today at the Woman's City club.

Billy STEARNS' GAY 90s 1022 RUSH ST.
NEW SHOW
DYNAMIC MARY NEVELLS with her 4 Co-eds
ADDED ATTRACTION
Beautiful COLLEEN
Call Delaware 0788 for your New Year's Eve Reservation

5-in-1 Gift
$5
TO SEE a woman's eyes sparkle on Christmas morning, give her not one present but a whole treasure chest packed with Dorothy Gray beauty aids. You'll feel like Santa Claus when you hear her exclaim over the Dorothy Gray handsome alligator finish case packed with the set of Dorothy Gray three creams, lotion and powder.
For bigger budgets, the Dorothy Gray Cruise Case has more beauty plums, $10 ... Pullman Zipper Case, $18.50 ... rawhide box to match fashionable "blonde" luggage, $20 ... and gem of all beauty luggage, the Cosmetour Case, fitted with Dorothy Gray preparations in gleaming-topped jars. Black or brown genuine leather, $29.50. Fashionable rawhide, $32.50.
At leading toilet goods counters
Dorothy Gray REG. U.S. PAT. OFF.

PROBLEMS MADE EASY

he'd use SUPER-SHELL

It saves on "STOP-and-GO"

WHAT with every house to stop at, Santa would be America's number one "STOP-and-GO" driver—if he traded in his reindeer!

And, having to spend so much money on Christmas presents for everybody, he'd probably want to save a little on his gasoline. So he'd use Super-Shell.

Super-Shell is made especially for today's "Stop-and-Go."

It has three kinds of power—one kind to save on STARTING, another to save on ACCELERATING and still another to save on STEADY RUNNING.

If your driving costs aren't as little as you'd like them to be, why don't you start using Super-Shell now?

There is a friendly Shell dealer in your own neighborhood.

P. S. . . . He wishes you a very Merry Christmas.

SHELL

PART THREE
WANT ADS SPORTS MARKETS

Chicago Daily Tribune

THE WORLD'S GREATEST NEWSPAPER

FRIDAY, DECEMBER 11, 1936.

PERSONAL If you didn't go to the auto show because you felt that you could not afford a car, see the offers of late model used cars in today's Tribune want ad section.

MAROONS BEAT BLACKHAWKS, 2-1; 6TH DEFEAT

LANDIS AWARDS PITCHER FELLER TO INDIANS

$7,500 ORDERED PAID DES MOINES TO CLOSE CASE

Cubs Put Over 50c Children Tickets.

Wants $20,000

VAN METER, Ia., Dec. 10.—(AP)—Bob Feller, farm boy pitcher who was declared the property of the Cleveland Indians by Judge K. M. Landis today, said tonight he would demand $20,000 salary to pitch for Cleveland next year.

"I want to be fair about it and I don't intend to hold out for a bonus for signing," Bob said.

His father agreed that "about $15,000 seems to be the average for good pitchers and Bob is a pretty good drawing card. I don't think we will have any trouble getting $20,000."

BY EDWARD BURNS.
[Chicago Tribune Press Service.]

New York, Dec. 10.—The winter baseball meetings, which have been going on in Montreal and here during the whole month to date, this afternoon wound up in a rumble of thick legal verbiage when Commissioner K. M. Landis decided in 1,650 polysyllabic words that Bob Feller, the boy wonder pitcher, is to go right on striking 'em out in behalf of the Cleveland Indians.

Instead of the millions that Jake Ruppert of the New York Yankees and Tom Yawkey of the Boston Red Sox were going to offer Feller as a free agent, the money passed will be $7,500 heart balm which the Indians will pay Lee Keyser, owner of the Des Moines team, who claims to have been the first to recognize Feller as a diamond in the rough more than a year ago and to have been balked by the Indians in his efforts to place the pitcher under contract.

Cites Scouting Rule.

Landis called attention to the action of the major and minor league clubs in amending the old rule to permit scouts of any club to recommend players to other clubs without the penalty of forever losing the player recommended.

"Consequently," Landis' statement read, "the commissioner is precluded from entering an order invalidating the Cleveland-Feller contract. It should also be observed that from the beginning of this inquiry the player and his father [who also executed the contract, the player being a minor] have zealously sought and supported validation of the Cleveland contract.

"Further, so far as Des Moines, the complaining club, is concerned, invalidation of the Cleveland-Feller contract would be futile, as its only result would be to recreate precisely the same situation through Feller's signing a new contract in the name of some other minor league club acting for some other major club."

Could Have Avoided Case.

Landis declared the case never would have been brought up if Cleveland had named Cyril Slapnicka vice president of the Fargo-Moorhead club before Slapnicka signed the pitcher. Slapnicka, a former scout, now is the Cleveland general manager.

The farm system brought to major league clubs owning minor league clubs the services of a large number of sandlotters and created a new problem which ultimately made the Feller case, Landis explained.

"The natural, inevitable consequence," his statement continued, "was that other major league clubs assumed that, to compete with their farm system associates, it was necessary that they likewise secure sandlotters by signing them in the name of or by minor clubs with which they were 'working' or friendly.

Process of Recommendation.

"This was done by a process which is euphemistically termed 'recommendation'—a major league club, through its officials and scouts, recommending to a friendly minor club that the sandlotter be signed, and subsequently 'recommending' that he be transferred to the major club or to some other club it designates. This was the procedure followed in the Feller case wherein Cleveland 'recommended' that Fargo-Moorhead sign Feller, 'recommended' that New Orleans offer and Fargo-Moorhead accept $200 for the contract, 'recommended' that Feller 'retire' and later go to Cleveland."

The award of $7,500 to Des Moines, Landis said, was based on the fact that that sum was offered for Feller's contract as a free agent.

Wrigley Wins Fight.

P. K. Wrigley, owner of the Cubs, emerged victorious from the joint meeting before Commissioner Landis. After three years of battling, Wrigley won approval of his plan to admit children to Wrigley field for 50 cents. The joint session gave each club of

[Continued on page 35, column 1.]

THE GUMPS—NOW WHAT?!

FAR FROM CLEVELAND

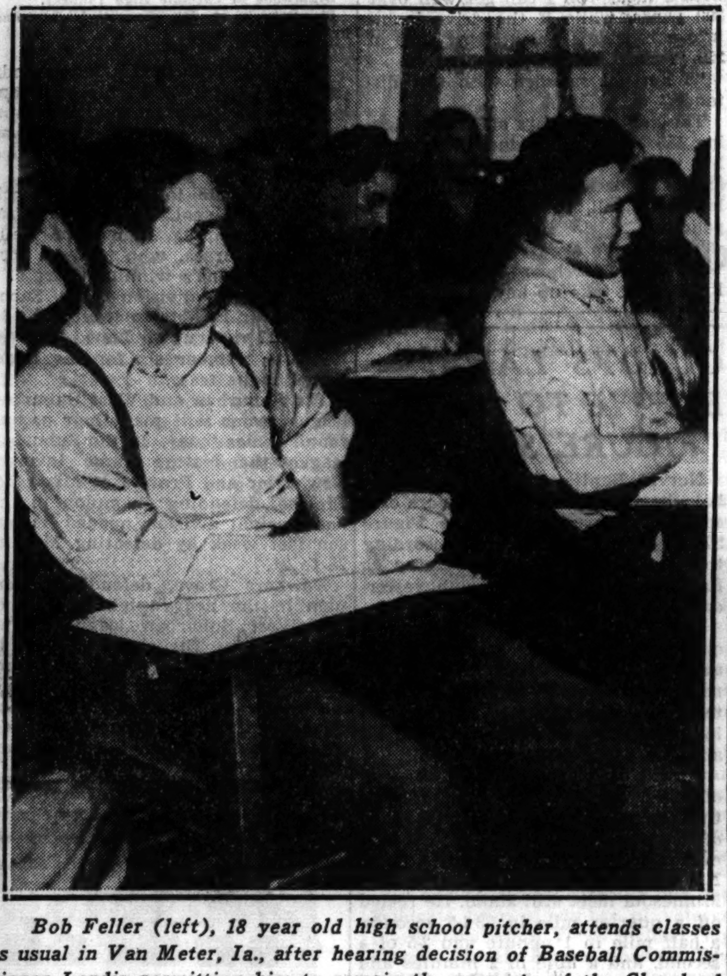

Bob Feller (left), 18 year old high school pitcher, attends classes as usual in Van Meter, Ia., after hearing decision of Baseball Commissioner Landis permitting him to remain the property of the Cleveland Indians.

[Associated Press Wirephoto.]

Weather Chief Packer Worry in Title Game; Field Soaked

BY WILFRID SMITH.
[Chicago Tribune Press Service.]

New York, Dec. 10.—This is no day to play football. A driving rain sweeping down the east coast, today drenched New York and turned the Polo Grounds into a morass.

On this gridiron Sunday afternoon the Green Bay Packers meet the Boston Redskins for the championship of the National Professional league, and Curley Lambeau, head master of the champions of the west, as he surveyed today's dismal scene, was visibly perturbed. It was on this same field that the Redskins won their eastern title last Sunday by licking the New York Giants. And they won under the conditions—rain and mud—which Lambeau and the Packers fear will be their portion this week.

Whip Redskins Twice.

On the year's record, the Packers should not fear Sunday's championship clash. Not only have the Packers won ten games, lost one and tied one for the best record of all the professional elevens, but they whipped Boston 30 to 2 at Green Bay and repeated on the Redskins' home arena, 7 to 3.

But Lambeau and his energetic assistant, Red Smith, who worries about the Packers' fortunes as much as Bert Ingwersen fidgets over his Northwestern Wildcats, recall what happened to the Chicago Bears here two years ago. That season the Bears had licked the Giants twice. But in the title game at the Polo Grounds the Giants rallied in the fourth quarter to snatch victory from the Chicagoans in the now famous tennis shoe battle.

They Have Tennis Shoes.

The best the Packers can wish for is freezing weather for this Sunday. They have the tennis shoes. But severe cold weather, a cold which will numb the expert fingers of Arnie Herber, the league's greatest passer, and which also might render impotent Don Hutson, ace receiver, might be as disastrous.

Then, too, the Packers and Redskins, who are quartered at the Westchester Biltmore Country club, are concerned over attendance. This is the first championship waged in a neutral city and it remains to be seen if New York will support a professional game, championship, or no championship, in which it is not represented. Certainly the attendance, as well as the result, will reflect Sunday's weather.

Expect 25,000 to See Game.

There has been an advance sale of only a few thousand dollars. Fair weather, however, and it is estimated that 25,000 will come out for the battle. The Packers always have been favorites in New York. The players will receive 60 per cent of the receipts for their services and this will be divided 60 per cent for the winners and 40 per cent for the losers. Two years ago the victorious Giants each received approximately $600 while the Bears each were paid $400.

Last night the Packers, at their blackboard session at the Victoria hotel, voted to divide their receipts into 30 shares, 29 shares for players and coaches, and one share to be split between trainer and club attendant.

Honeymoon Money for Hinkle.

Clark Hinkle, the long distance kicker and outstanding Packer full back, is particularly interested in the size of his purse. It will provide honeymoon money, for Hinkle was married today to Miss Emily Cobden of Washington, D. C., daughter of a hotel manager, whom Hinkle met and wooed while her father was located at the Webster Hall hotel in Detroit, where the Packers stopped when they played the Detroit Lions.

The Packers are in excellent condition for their title fight with the exception of Capt. Milt Gantenbein, who has a broken nose. Milt has been fitted with a mask to protect his nose and he'll be ready Sunday. The boys worked out this afternoon at the north meadow in Central park. The Polo Grounds' gridiron is covered and the canvas will not be removed until Sunday. The turf and infield, which was badly cut up last week, are in poor condition. The field can not dry out in the next three days and if the temperature is above freezing Sunday, the gridiron will be slow and soft.

Draft Up for Discussion.

Joe Carr, president of the league, who is in town, has called a meeting of the league owners Saturday afternoon. Among the items to be discussed is the annual draft. In this, the outstanding college players now

[Continued on next page, column 2]

HOPPE DEFEATS LAYTON; TITLE NEARS JAPAN

Matsuyama Is Favorite to Take Cue Championship.

Standings

	W.	L.	Pts.	Inn'gs.	H.R.	B.G.
Matsuyama ..	6	2	360	347	12	38
Denton	6	3	410	535	8	54
Layton	5	3	338	375	11	28
Cochran	4	3	320	348	10	35
Bozeman	5	4	431	445	9	37
Hoppe	5	4	399	423	10	37
Reiselt	4	5	365	457	8	44
Hall	3	6	388	444	7	37
Thurnblad ...	3	6	324	443	7	48
Lookabaugh ..	2	7	339	441	6	41

TODAY'S GAMES.
2:30 p. m.—Layton vs. Cochran.
8:30 p. m.—Matsuyama vs. Cochran.

YESTERDAY'S RESULTS.
Hoppe, 50; Layton, 33 [47 innings].

BY FRENCH LANE.

Only a pug nosed Irishman from San Francisco—Welker Cochran is his name—can upset the applecart and keep the world's three cushion billiard championship in the United States.

Unless the pleasant faced Cochran rises to supreme heights in his match against Kinrey Matsuyama of Tokio tonight the title for the first time will go over to the other side of the Pacific.

Cochran has a man sized job cut out for him. At 2:30 this afternoon he must battle the seven times champion, Johnny Layton, at the La Salle hotel. At 8:30 he clashes with Matsuyama.

Even if he whips Matsuyama the little Japanese will not be entirely out of the running. A defeat for Matsuyama would only send the play for the world's three cushion championship into extra innings.

Here's the Situation.

After Willie Hoppe mussed up the title situation last night by whipping Layton, 50 to 33, in 47 innings, the championship situation was as follows:

Matsuyama will be the champion if he beats Cochran tonight.

Should Cochran beat Layton this afternoon and Matsuyama tonight there will be a three way tie for first place among Matsuyama, Tiff Denton of Kansas City and Cochran.

If Cochran is beaten by Layton and then whips Matsuyama, there also will be a three way tie. Those in the deadlock in that event would be Matsuyama, Denton and Layton. A playoff on tomorrow and Sunday would be necessary to decide the weighty championship problem.

Is it any wonder the billiard fans have the jitters? Great mathematicians as they are they have seldom been called upon to solve such a situation.

Wagering Favors Matsuyama.

The betting, after Hoppe so easily disposed of Layton last night just 24 hours after he had performed the same sort of an operation on Cochran, was that Matsuyama will win the championship in his match against Cochran tonight. The odds were not tall in any sense of the word. They were 7 to 5 with Matsuyama ruling as the favorite.

Hoppe made his points as he made 'em back in the days when he was the boy wonder of the world while he turned back Layton's bid for an eighth world's championship. The ivories answered to his every command. They had to do it because Layton also was playing in good form.

Only twice during the game did Layton hold the lead. Those happy minutes came at the end of the first and the second innings. Hoppe won the bank and made three in his first trip to the table. Layton followed with a run of four. Hoppe made one in the second and Layton did likewise.

It's All Hoppe.

From then on it was all Hoppe. His run of 5 in the fourth inning

[Continued on page 35, column 4.]

WILDCAT AWAITS PANTHERS

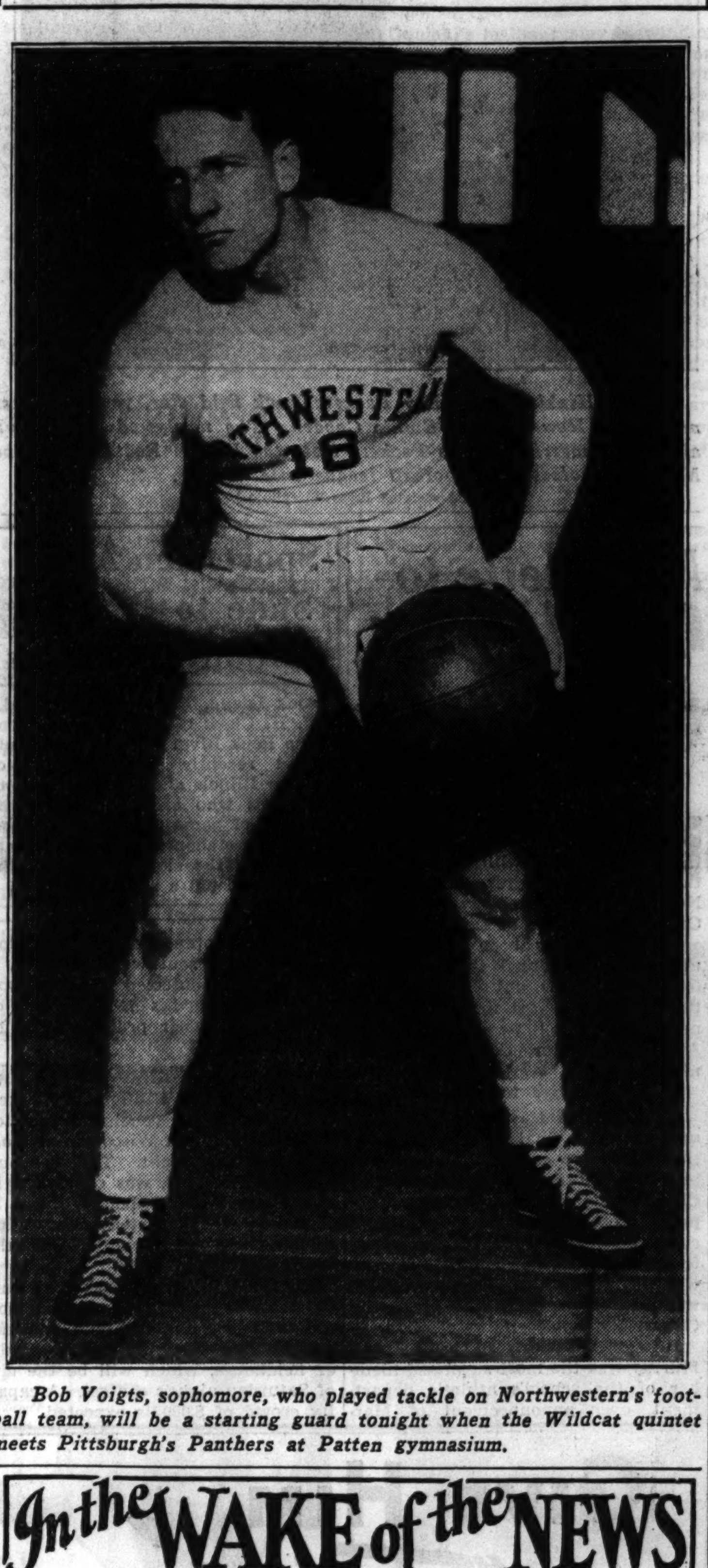

Bob Voigts, sophomore, who played tackle on Northwestern's football team, will be a starting guard tonight when the Wildcat quintet meets Pittsburgh's Panthers at Patten gymnasium.

In the WAKE of the NEWS

FORECASTS AND COACHES.

THE Wake often is asked whether college coaches take umbrage when opposing elevens are named probable winners in our weekly football forecasts. The answer emphatically is "No."

At least that is their outward reaction. Perhaps they secretly laugh up their sleeves and place one as a great big zero in prognosticating—we have no means of knowing. We suspect they do in many instances.

Before a game nearly any coach will take time to tell why his eleven should lose the impending conflict, to cite strength of his rivals. If one were misanthropic he might suspect this was deliberate. Obviously there is more credit to a coach when his eleven defeats opposition which is expected to defeat him. Moreover, some instructors see psychological advantage in being the under dog. We've known instances where newspaper comment assigning such a rôle has been posted in training quarter dressing rooms to fire the boys to prove the contrary.

Our guileless and gullible nature, however, prefers the explanation of Coach Lynn Waldorf of Northwestern. Waldorf took a course in gloom when preparing to coach, but never majored in the subject to obtain a master's or doctor's degree afterward. When discussing in advance the Purple-Badger fray which Waldorf insisted the Badgers "might" win—you remember the surprising count of 26 to 18—we said: "Why are you coaches always so pessimistic?" His reply in substance was:

"Any one who has coached football for any length of time realizes ANYTHING may happen in a football game. It may happen to your team. Besides, you know your own weaknesses, even if you do hope the other fellow won't discover them. We know we've been lucky. We know we've not been thoroughly tried out against a strong forward passing attack or against a strong line plunger. Our scouts have brought reports of the other team's strength. Finally, you never know whether the boys will be up on their toes or down on their heels that day. I don't think we're pessimists so much as we are conservatives."

Coach Elmer Layden of Notre Dame is one who proverbially sees less chance for his own team and more for the other fellow than most outside commentators. With the utmost apparent sincerity he assured us before the game that Northwestern was at least three touchdowns better, although guaranteeing a hard fight by the Irish. Afterward we quipped in this column that we feared we must have misunderstood, that he said Notre Dame was at least three touchdowns better. That brought this good natured reply:

"I cannot tell you the deep pleasure we always derive from your fine visits. You may call me a 'liar' for my forecast, but our team was always a potential team that could win or lose by 21 points. They are just young enough to have that element of uncertainty in their actions and reactions," etc.

* *

Bright Sayings.

Mary Lou, 5 years old, after eating a full dinner, remarked: "My stom-

[Continued on page 35, column 7.]

IOWA DEFEATS CARLETON, 52-26, AT BASKETBALL

First and Second Teams Score at Will.

College Basketball

YESTERDAY'S RESULTS.

Wheaton, 35; Elmhurst, 23.
Iowa, 52; Carleton, 26.
Wabash, 59; Taylor, 28.
St. Viator, 44; McKendree, 38.
De Kalb Jr., 26; Wright Jr., 24.
De Kalb, 35; Joliet, 31.
Carbondale Teachers, 59; Arkansas Aggies, 35.
Denison, 33; Defiance, 29.
Muskingum, 44; Kent State, 25.
Dartmouth, 69; Fitchburg Teachers, 14.
Illinois Normal, 35; Wilson Junior, 25.
Jamestown, 43; Dakota Wesleyan, 33.
Maryville Teachers, 40; Peru Teachers, 29.
Lawrence Tech, 27; Flint Junior, 26.
Northern Illinois College of Optometry, 45; Loyola Frosh, 14.
Hope, 40; Muskegon Junior, 14.
Dana, 35; York, 32.
Mount Union, 23; Youngstown, 22.
Milwaukee Teachers Alumni, 34; Milwaukee Teachers, 15.
Luther, 26; Gustavus Adolphus, 21.
Hebron Junior, 36; Kearney Teachers, 26.
Columbia College, 19; La Crosse Teachers, 16.
St. Ambrose, 33; Cornell College, 29.

Iowa City, Ia., Dec. 10.—[Special.]—The University of Iowa basketball team won its second victory of the season tonight when it handed Carleton college of Northfield, Minn., its third defeat at the hands of a Big Ten opponent, 52 to 26, before 3,000. It was the largest score made against the Carls by any Western conference team this season. Iowa had things entirely its own way while the first string was in the contest, and then clicked with the second string, after Carleton had pushed in most of its baskets just after the second half began.

The Hawkeyes spotted Carleton a one point lead early in the game and then came back to score 14 points before the Carls could hit the hoop again. The score at the half was 22 to 12, in favor of Iowa.

Benny Stephens, Iowa sophomore forward, led the scoring, dropping in three field goals and eight free throws for a total of 14 points. Okoren was high point man for Carleton with four field goals for a total of eight points.

IOWA [52].	B	F	P	CARLETON [26].	B	F	P
Stephens,f	3	8	1	Sparks,f [C]	2	2	0
Bratten,f	2	0	1	Okoren,f	4	0	0
Gaddis,f	3	3	0	Leonard,f	0	0	3
Johnson,f	2	1	1	Meissner,f	0	0	1
Drees,c	3	0	1	Jackson,c	2	0	3
Walsh,c	1	0	0	Chrits.'erson,c	1	0	0
Deheer,c	0	0	0	Larson,g	1	2	3
VanY'ldyk,g	1	0	1	Martin,g	1	0	3
Bobby,g	2	2	0	Olson,g	0	0	1
Suesens,g [C]	2	0	3				
Thompson,g	0	0	2				
Belger,g	0	0	0				

Score at half—Iowa, 22; Carleton, 12. Free throws missed—Stephens [5], Meissner, Jackson, Martin, Sparks.

Referee—Lawrence Whitford, Cedar Falls; umpire, Jesse Day, Davenport.

N. U. MEETS PITT

Northwestern's basketball team will make its second start of the week when it meets the touring Pittsburgh five at Patten gymnasium tonight. It will be the first game of the season for the Panthers, who will meet De Paul and Butler before returning to Pittsburgh.

Tonight's game will be the eighth in the annual series between the two teams. Northwestern, winner of last year's game by a score of 38 to 30, holds an edge of four games to three in the series.

Pitt Has Veteran Team.

Pitt comes west with a veteran five, all but one of the starting players having been on the squad last season. Last year's team was runnerup for

[Continued on page 35, column 3.]

CONACHER'S 3D PERIOD SCORE DECIDES GAME

March's Goal Brings 1-1 Tie.

It's a Habit

CHICAGO [1].		MONTREAL [2].
Karakas	G.	Connell
Levinsky	D.	Carson
Burke	D.	Evans
Blair	C.	Blinco
Kendall	W.	Ward
Trudell	W.	Northcott

SPARES.

Chicago—Weibe, Brydson, March, Thompson, Gottselig, Jackson, Seibert, Larochelle.

Montreal—Conacher, Trottier, Marker, Cain, Gracie, Robinson, Kaminsky, Radley.

FIRST PERIOD.
Scoring—None.
Penalties—None.

SECOND PERIOD.
Scoring—None.
Penalties—None.

THIRD PERIOD.
Scoring—Cain [Carson], 5:41; March [Thompson], 6:30; Conacher, 13:03. Penalties—Seibert, Robinson.

Officials—Stewart and Campbell.

MONTREAL, Dec. 9.—(AP)—Lionel Conacher, the "Big Train," puffed his way in a rink long dash for a third period goal tonight that gave Montreal Maroons a 2 to 1 victory over Chicago Blackhawks in a National Hocky league game. It was the Hawks' sixth defeat in twelve games.

Victory sent the Maroons into third place in the Canadian section, two points ahead of the idle Toronto Maple Leafs. For two periods and then part of the third most of the crowd of close to 3,000 thought the Hawks were going to hold the Maroons to a draw. It would have been the sixth tie game of the season for the Chicago team if it had.

Conacher Comes Through.

But Conacher, proving himself an opportunist, scored the winning goal, although his team was short handed. Earl Robinson was serving a minor penalty, and the Hawks were ganging up in a five man attack when Conacher broke away. Wildor Larochelle sped the length of the ice with him, but the Maroon defense man shook off his persistent chops and batted the puck past Karakas.

Herbie Cain gave the Maroons the lead in the third period when he took Gerry Carson's pass and lifted in a short shot. But exactly 39 seconds later the Hawks knotted the score when Mush March sent a sizzling drive by Alex Connell. The puck just skimmed the ice and the Maroon goalie didn t even move on the shot.

Although the Maroons had the better of the play in the first four minutes they were unable to make a serious scoring thrust. Then Northcott and Blinco gave Goalie Karakas a few anxious moments. Subsequently Thompson made Montreal's goalie step on a stinging drive and then came right back with another nice effort.

Robinson Shoots Wide.

Robinson slid through the Hawk defense, but with Karakas at his mercy he shot wide. On the return rush Gottselig nearly drove a low one past Goalie Connell. The teams quickened the pace near the end of the first period. Seibert almost poked home one of his own rebounds, but Connell, while flat on his back, managed to shove the puck aside.

During the first five minutes of the second period the Maroons managed to slip through for close thrusts several times. First Evans on a rink-long rush almost slipped the puck past Karakas and then Blinco almost sent home a close-in drive on Northcott's pass.

Hawks Launch Attack.

The Hawks did some attacking of their own after repulsing these Maroon bids. The Thompson-Larochelle-March line buzzed around Connell's net and March nearly beat the Maroon goalie with a low shot. Later Thompson beat Connell to a loose puck, had an open net to shoot at, and then flipped it high over the net. In the final minutes of the period Gottselig had two chances to score but coudln't make good.

The Maroons finally got a break when Seibert was banished for tripping Robinson, but during Seibert's exile Karakas only had one hard shot to stop. But even when Seibert returned the Maroons kept pressing and were rewarded when Cain lifted a shot home after taking a pass from

[Continued on page 35, column 8.]

Hocky Standings

AMERICAN DIVISION.

	W	L	T	Pts.	G	OG
Detroit	6	3	3	15	27	21
N. Y. Rangers.	6	4	2	14	27	19
Boston	4	4	2	10	21	26
CHICAGO ...	1	6	5	7	11	21

CANADIAN DIVISION.

	W	L	T	Pts.	G	OG
Canadiens ...	6	5	1	13	26	27
N. Y. Amer. .	5	3	3	13	24	20
Maroons	4	5	3	11	25	24
Toronto	4	6	1	9	27	30

LAST NIGHT'S RESULTS.

Detroit, 2; Canadiens, 1.
Maroons, 2; Chicago, 1.

SMILIN' JACK—ON THE SPOT

BIRD CAFETERIAS SHOULD OPEN FOR BUSINESS SOON

Tribune Guide Tells What to Put on a Counter.

BY BOB BECKER.

This is the time of the year when suburbanites, residents in the country and others should be putting out food for the winter birds, because a feeding station started at this season of the year will establish an interesting group of feathered visitors and keep them around the balance of the winter.

Although most of our wild birds [including the quail] usually can find enough food during the early part of the winter unless heavy snows cover the ground, the successful operator of a bird feeding station knows that early feeding pays big dividends in daily visitors to the feeding counter. Since snow and ice have come to northern Illinois many of our winter birds now will welcome a cafeteria in the yard where they can get food throughout the winter.

They're Here Already.

Two days ago we had a reminder of the importance of winter feeding stations for birds when a pair of nuthatches visited us. First we heard their funny little notes which sound much like the soft tooting on a little tin horn . . . the kind that you see in the toy departments at this time of the year. The nuthatch is a cheery winter resident of Chicagoland that can be attracted to a food counter. He'll go for suet or nuts and be a regular visitor if the food supply holds out.

The chicadee, another friendly winter resident, can be attracted to a food counter. Sunflower seeds, suet and other foods will bring the black-capped chicadee into the yard and even close to a window where one may watch him. A number of beautiful cardinals are content to stay on the north shore all winter because residents maintain feeding stations that take all worries about meals from the cardinal's mind during the cold months.

Handbook Tells What They Like.

Bird fans will find many tips on feeding birds during the winter months in THE TRIBUNE'S handbook, "Birds and Birdhouses." An entire chapter in this illustrated 96 page handbook is devoted to the subject of winter feeding and the construction of simple food counters which one may make at home. Foods that the different birds like, how to make suet hoppers, tips on constructing a food shelf, how to feed grain in the open, and other practical tips are given in this chapter of the bird guide. "Birds and Birdhouses" is sold by the public service office of THE TRIBUNE, 1 South Dearborn street, Chicago, for 30 cents by mail.

MANN CERTAIN OLYMPICS WILL HAVE BASEBALL

[Chicago Tribune Press Service.]

New York, Dec. 10.—Leslie Mann, former major league outfielder and now executive vice president of the United States Baseball congress, has his vision fixed on the year 1940. Leslie's organization was formed for the purpose of educating youth of the land in baseball, and he is working hard to put baseball in the 1940 Olympic games.

"Baseball will be a recognized competitive sport at the next Olympics," Mann says, "and the United States and eight or nine other nations will have teams participating. Heretofore there have only been demonstrations of baseball, like that staged in Berlin last summer.

The Baseball congress is now an official member of the American Olympic association and an allied member of the A. A. U. That is why Mann is so sure that baseball will be on the program as a competitive sport at the next Olympics in Japan.

Mann has been a great crusader for baseball for boys. He was one of the pioneers in opening baseball schools for sandlotters. One of his graduates, Jeff Heath, an outfielder, has joined the Cleveland Indians.

THANKS FANS OF PRINCETON FOR DRINKING DROP

Princeton, N. J., Dec. 10.—(AP)—President Harold W. Dodds thanked the alumni of Princeton university today for "their loyal coöperation in this delicate and difficult matter" of reducing the consumption of liquor in the football stadium.

"The general atmosphere in which our football games were played harmonized with the fine sportsmanship exhibited on the field," he wrote in the current issue of the Princeton alumni weekly.

Dr. Dodds termed the response evidence "that the ideals of the sport must be maintained."

A marked drop in the number of empty bottles left in Palmer stadium was noticed by field attendants after the navy game on Oct. 31 just after the president issued his request.

Packers Upset Over Weather for Title Game

[Continued from first sports page.]

completing their amateur careers are listed and assigned to the clubs in the inverse order of the 1936 standing of the professional teams. Last year, for instance, Jay Berwanger was assigned to the Philadelphia Eagles.

To obtain permission to sign Berwanger, George Halas of the Bears traded Art Buss, a tackle, for Philadelphia's option. Berwanger, however, did not choose to play professional football and the Bears lost on the deal.

George Marshall, owner of the contending Redskins, also may announce Saturday where he will locate his club next fall. He is said to be considering Washington, D. C. His club definitly will not play next year in Boston, which failed to support the team. Boston's largest crowd this year was 12,000, which saw the Bears play.

May Change Interference Rule.

Another item on Saturday's agenda is said to be a change in the rules on location of the ball after a penalty has been called for interference on a forward pass play inside of the defending team's 20 yard line. The pro magnates have in mind a rule to prevent giving the ball to the attacking eleven on the one yard line, as occurred in the Army-Navy game in Philadelphia, which led to the Middies' winning touchdown.

Officials for Sunday's game, agreed upon by Ray Flaherty, Boston coach, and Lambeau are: W. G. Crowell of Swathmore, referee; Bobby Cahn of Chicago, umpire; Maurice Meyer of Ohio Wesleyan, head linesman, and William Halloran of Providence, field judge.

The Packers were 9 to 5 to win the pro title yesterday, but today's adverse weather has shortened the odds despite the fact that the plunging of George Sauer and Hinkle of the Packers will more than compare with the work of Cliff Battles, Pug Rentner, and Don Irwin of Boston. Irwin recently joined the Redskins and has played in only two games.

TERRY DENIES GIANTS WILL BUY MEMPHIS CLUB

[Chicago Tribune Press Service.]

New York, Dec. 10.—Bill Terry today denied a rumor that the New York Giants were going to buy the Memphis Chicks of the Southern association. "Neither the Giants nor myself have considered such an idea," said Bill.

Terry has failed to complete any of the deals he had hoped to make to supplement the work of strengthening the Giants, started by the purchase of Lou Chiozza from the Phils.

Running the Greenwood, Miss., club proved profitable to both Terry and the Giants in that it gave them experience. It was a modest start of what may eventually be a chain system.

While Terry spoofs the idea that he could contemplate such a proposition as taking over any such important minor league property as Memphis, he does admit that he is in the market for a couple of lesser clubs.

Canadians Take Lead in Six Day Bike Race

Minneapolis, Minn., Dec. 10.—(AP)—The Canadian team of Torchy Peden and George Dempsey took the lead at the end of the first two hours in Minneapolis' annual six day bicycle race, which began tonight. They covered 40 miles 2 laps. A lap behind was the American championship pair, Freddie Zach and Fred Ottevaire.

Everett Marshall Pins Paul Jones in 65 Minutes

Columbus, O., Dec. 10.—(AP)—Everett Marshall of Columbus retained his claim to the world's heavyweight wrestling championship tonight by defeating Paul Jones of Houston, Tex., in 65 minutes and 33 seconds with a full Nelson.

STAR PACKER BACK MARRIES

Clark Hinkle, Green Bay Packers' back field star, yesterday was married in New York to Emilie Cobden. The newlyweds are shown after their marriage. The Packers meet the Boston Redskins for the National Professional Football league title Sunday.

[Associated Press Wirephoto.]

Marquette to Renew Grid Drills Today

[Chicago Tribune Press Service.]

Milwaukee, Wis., Dec. 10.—Marquette's football squad, idle since the close of the regular season nearly three weeks ago, will resume practices tomorrow in preparation for its New Year's day appearance in the Cotton bowl game at Dallas, Tex.

Permission has been obtained to use a local National Guard armory for indoor drills until Dec. 18, the time tentatively set for the Hilltoppers' departure, it was announced by Athletic Director Conrad M. Jennings.

A Surprise to Murray.

Jennings will leave for Dallas Saturday to make final arrangements for the post-season encounter, which will pit the Hilltoppers against Texas Christian university or Arkansas, depending on the outcome of Saturday's clash between T. C. U. and undefeated Santa Clara. Jennings said he would confer with J. Curtis Sanford, wealthy oil operator, who heads the Cotton Bowl Athletic association.

It has developed Head Coach Frank Murray was the most surprised member of the school's athletic department over announcement of Marquette's acceptance of an invitation to play in the southwest. Murray, it was said, had objected to post-season engagements for his eleven because of the lack of indoor practice facilities in this city.

Basket Team Drills.

Meantime, the Hilltoppers' basketball squad today concluded practice for the game with Wisconsin at Madison Saturday night. The workout, for the most part, was conducted in the absence of Coach William S. Chandler, who departed early to fulfill an engagement over W-G-N, the Chicago Tribune station.

All the first string basketball candidates will head for Madison tomorrow afternoon and will take part in a workout tomorrow night in the Badger fieldhouse, which will be the site of Saturday night's contest. A capacity crowd of 8,000 is expected.

Sportsmen Ask State to Place a Bounty on Foxes

Rock Island, Ill., Dec. 10.[Special.]—W. H. Clark of Milan is president of the Rock River Conservation club, formed recently by sportsmen of western Illinois and eastern Iowa, to kill foxes who are blamed for the shortage of game this season. Resolutions were adopted asking the state to take off the closed season of the animals and put a bounty on them.

Schmeling Is Here to Sign for Braddock

New York, Dec. 10.—(AP)—Max Schmeling hurled a challenge at James J. Braddock and the New York State Athletic commission when he arrived here today on the liner Bremen.

The German heavyweight sought to thwart a proposed February meeting between Braddock and Joe Louis by offering to fight Braddock for the title as soon as James J. can be lured into the ring.

"If Braddock is ready to fight, so am I," declared Max. "I'm willing to take him on in Atlantic City, Miami, or in Madison Square Garden any time they arrange. We don't have to wait until June."

To Force Showdown.

Accompanied by his trainer, Max Machon, Schmeling made the trip from Germany to appear before the boxing commission tomorrow and try to force a showdown on his promised fight with Braddock, postponed from last fall when Braddock was stricken with arthritis.

Schmeling said if he defeated Braddock he would come back to defend the title, but made no promise he would post $25,000 as evidence of good faith.

"Maybe the commission will not ask me to do that," he said. "Where does it get the authority to make such a demand?"

Nobody is kidding the shrewd Teuton that if Braddock and Louis meet in Atlantic City it will be in an exhibition only.

Ridicules Proposed Bout.

"Who ever heard of 12 round exhibitions?" he wanted to know. "The winner of such a contest might not be officially recognized as champion, but the loser wouldn't be worth a dime as a drawing card."

Max weighed 195, three pounds over fighting weight. He was met at quarantine by a large delegation of newspaper men, photographers, and promoters, the latter including James J. Johnston of Madison Square Garden and Mike Jacobs of the 20th Century Sporting club.

His visit to the boxing solons over, Max intends to take in a few movies, arrange plans for an exhibition tour in the spring, and return to Germany on the Bremen, sailing Tuesday.

Frump Quits as Coach at Ohio Wesleyan

Delaware, O., Dec. 10.—[Special.]—Maurice [Babe] Frump, Ohio Wesleyan university line coach, resigned today to accept the head coaching position at Clinton, Ind., High school. Frump coached the Wesleyan line for two seasons. He coached at Clinton before going to Wesleyan.

Pity This Poor Golfer; Drives Only 250 Yards

Washington, D. C., Dec. 10.—(AP)—A dissatisfied Washington golfer, who says he plays infrequently and averages "only 250 yards" with his drives, caused Jimmy Thomson, the world's longest hitter, to wonder today whether kayak paddling would lengthen his own tee shots.

The spare time player wrote Jimmy bemoaning his lack of yardage with the wood clubs and asking assistance in adding distance to his shots.

Most professionals would settle for a driving prowess guaranteeing them a 250 yard average, and that's what bowled burly Jimmy over.

"When I'm having a good day I get as low as 68, sometimes go as high as 88, and average around 77," the golfer wrote. "My drives carry around 250 yards. This means that with a lucky roll I can get well over 300 yards, while if the drive is hit into a hillside I am at least sure of 250 yards.

"I am not satisfied with this distance."

The golfer, 25 years old and weighing 185 pounds, explained he carried his weight in his chest, shoulders, and arms because of activity in football, handball, tumbling, and kayak paddling.

"Maybe it's a gag," Thomson said, "but I've never heard of one like it. I think I'll take up kayak paddling."

GLADYS LAMB, BAPTIE TO DIRECT FIGURE SKATERS

Norval Baptie and Gladys Lamb have been appointed as directors of a corps of instructors for the Figure Skating club of Chicago, according to an announcement by Harry E. Radix, president of the club yesterday.

Baptie and his partner will start classes of instruction at the Chicago arena as soon as the ice sheet is ready and expect to develop new talent for the National Figure skating title events which will be held at the arena Feb. 11, 12, and 13.

It will be 37 years ago at the end of this month that Baptie shot across the ice on Lake Minetonka at a speed of 50 feet per second--the fastest time ever officially recorded by any human. His records set up in that two day Minnesota meet still stand. He reeled off a quarter mile in 28 1-5 seconds, a half mile in 1 minute and 2-5 of a second, and a mile in 2 minutes and 8 seconds, traveling at a speed nearly twice as fast as the best of the world's Olympic milers.

Fred Faith Is Elected Tuscola Football Captain

Fairland, Ill., Dec. 10.—[Special.]—Fred Faith, 17 year old junior and major letter man has been elected captain of Tuscola high school varsity football team for 1937. He played half back this year.

LANE JUNIORS RALLY TO BEAT WELLS, 19 TO 18

Suburban Fives Play 2d Round Tonight.

Prep Basketball

YESTERDAY'S RESULTS.

JUNIORS.

Englewood, 25; DuSable, 16.
Farragut, 33; Crane, 25.
Lane Tech, 19; Wells, 18.
Mount Carmel, 25; St. George, 23.
Manley, 30; Tuley, 24.
McKinley, 16; Waller, 14.

SENIORS.

DuSable, 28; Englewood, 25;
Tuley, 26; Manley, 12.
McKinley, 25; Waller, 16.
Mount Carmel, 44; St. George, 35.
Wells, 25; Lane, 17.

GAMES TODAY.

SUBURBAN LEAGUE.
[Lights and Heavies.]

Oak Park at Morton, 4:30 p. m.
Waukegan at Highland Park, 7:30 p. m.
New Trier at Proviso, 7:30 p. m.

WEST SUBURBAN LEAGUE.
[Lights and Heavies.]

Glenbard at Riverside.
Hinsdale at La Grange.
York at Maine.

PRIVATE SCHOOL LEAGUE.

Central at Luther.

MISCELLANEOUS GAMES.

Kelly at Steinmetz [juniors and seniors].
Von Steuben at Tuley [juniors].
De Paul at St. Ignatius [lights and heavies].
Dundee at West Chicago [lights and heavies].
Sullivan varsity vs. Faculty.
Farragut at Crane [seniors].
Evanston at Roosevelt [frosh-soph and heavies].
Braidwood at Catholic High [Joliet].
St. Patrick at Mt. Carmel [lights and heavies], 7:30 p. m.

A free throw in the closing seconds gave the Lane Tech High school juniors a 19 to 18 victory over Wells on the Wells floor yesterday. It was Lane's seventh consecutive practice triumph.

Wells led, 18 to 16, until Jaroch sank a long shot. With about ten seconds remaining, Danello of Wells fouled Misauraca, who made a free throw for Lane's winning margin.

In the senior division Henry Sachs scored four baskets to lead Wells to a 25 to 17 victory over Lane. The victory was number six for the undefeated Wells team.

The Suburban and West Suburban league teams will play their second round games today. In the Suburban league the feature game involves New Trier and Proviso at Maywood. Proviso, defending champion in the heavyweight division, opened its season last week by defeating Morton, 28 to 21.

Downers Grove, defending champion in the heavyweight section of the West Suburban league, draws a bye today. The choice contest in this division will bring together Hinsdale and La Grange at Hinsdale. Both teams won their opening games, Hinsdale triumphing over Riverside, 27 to 16, and La Grange turning back Maine, 33 to 13.

Transfer Mikel Racing Plea to Appellate Court

Springfield, Ill., Dec. 10.—[Special.]—The appeal of J. D. Mikel, Carlock, Ill., horse trainer, who is seeking reinstatement on the Illinois turf, was transferred today by the Supreme court to the First district Appellate court, Chicago. Mikel was ruled off for life during the 1935 meeting at Lincoln Fields.

When the Supreme court held there was no constitutional question of the state racing act, George Foster, Chicago attorney and secretary of the Illinois Racing commission, declared the case should be heard by the district Appellate court.

Mikel was charged with racing a 3 year old horse, My Bane, in a 2 year old event.

HAARLOW TO PLAY AS PRO.

Bill Haarlow, captain at the University of Chicago last year, will make his Chicago debut as a professional basketball player when he leads the Whiting, Ind., quintet against the Harlem Globe Trotters at White City next Tuesday night.

Rock Island
Sunshine Playground of the Border
EL PASO TEXAS
Go via
GOLDEN STATE LIMITED
or
APACHE
Both Trains Air-Conditioned Throughout
No Extra Fare
Travel the "road of unusual service" from Chicago direct to this sun-warmed borderland. Enjoy a healthful rest or your favorite sport.
See Carlsbad Caverns. El Paso is the gateway to this spectacular underground showplace; the largest caverns known to man.
Cross the border to Juarez, Mexico, land of romance, with its piquant, foreign atmosphere.
LOW WINTER FARES
Ask about special holiday all-expense tours to Arizona-California—as low as $131.00 Also to Old Mexico.
—MAIL THIS COUPON—
L. H. McCORMICK, A. G. P. A.
Rock Island Lines
179 W. Jackson Blvd., Chicago, Ill.
Phone Wabash 3200
Please send literature and information about El Paso and Carlsbad Caverns.
Name.........
Address.........
ROCK ISLAND
ROAD OF UNUSUAL SERVICE

Beer . . . THE PERFECT SETUP FOR Brisk Weather
Fox Head
LAGER BEER
for that Glow of Warmth and Comfort
Brewed with Waukesha WATER and served wherever GOOD BEER is appreciated
for home service phone
MONROE 7400 in Chicago ★ MARQUETTE 6630 in Milwaukee

GIVE HIM "Twins" THIS CHRISTMAS

MARTINI & ROSSI
VERMOUTH
Sole Agents for U. S. A., W. A. TAYLOR & COMPANY, N.Y.
Milton M. Friedman, Middle Western Representative, 360 Washington St., Chicago

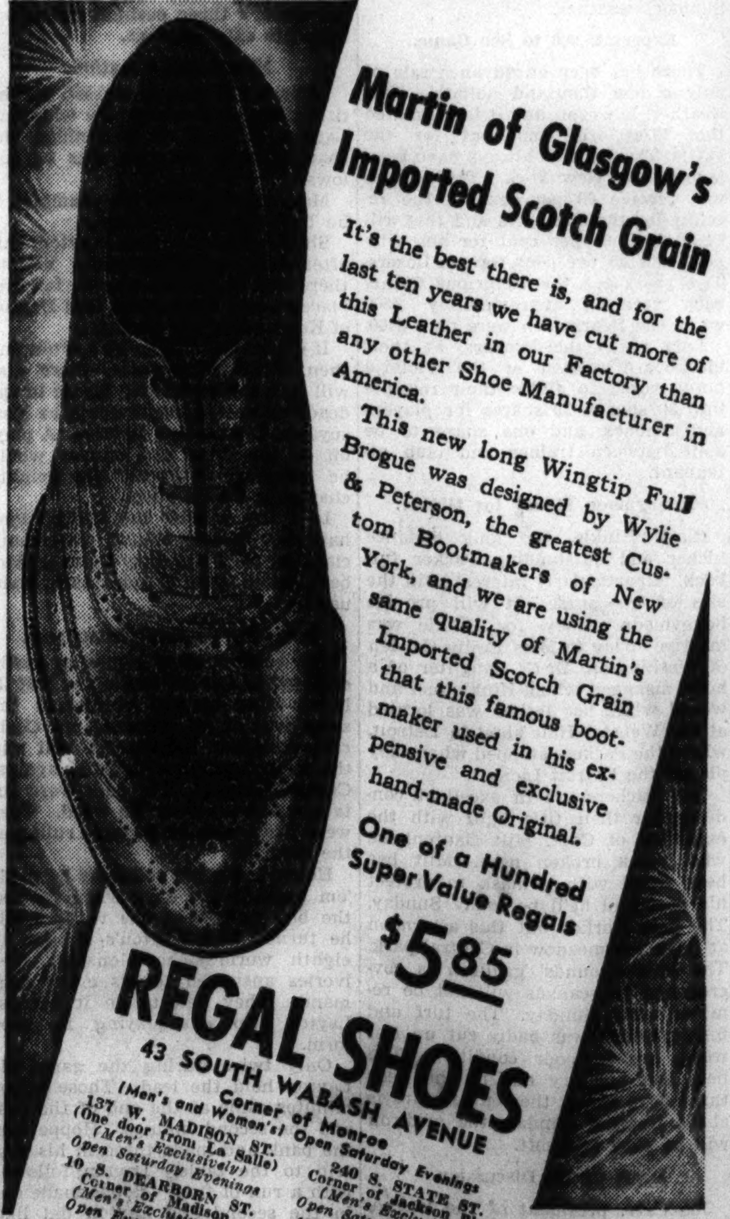

Martin of Glasgow's Imported Scotch Grain
It's the best there is, and for the last ten years we have cut more of this Leather in our Factory than any other Shoe Manufacturer in America.
This new long Wingtip Full Brogue was designed by Wylie & Peterson, the greatest Custom Bootmakers of New York, and we are using the same quality of Martin's Imported Scotch Grain that this famous bootmaker used in his expensive and exclusive hand-made Original.
One of a Hundred Super Value Regals
$5.85
REGAL SHOES
43 SOUTH WABASH AVENUE
Corner of Monroe
(Men's and Women's) Open Saturday Evenings
137 W. MADISON ST.
(One door from La Salle)
(Men's Exclusively)
Open Saturday Evenings
10 S. DEARBORN ST.
Corner of Madison
(Men's Exclusively)
Open Every Evening
240 S. STATE ST.
Corner of Jackson Blvd.
(Men's Exclusively)
Open Saturday Evenings
4718 SHERIDAN RD.
Near Wilson
(Men's and Women's) Op. Every Eve. Ex. Wednesday

You may need a searchlight to find Glenmore
It's way OVERSOLD!

● All at once everybody recognized the extra value of Glenmore Kentucky Straight Bourbon Whiskey—full strength 100 proof. We can't produce it fast enough to keep all stores fully supplied. We could have increased price, or hurried production, or bought whiskey and bottled it as Glenmore until we caught up with demand. We didn't. Glenmore is well worth shopping for. Don't give up the search if the first store's sold out.

Glenmore's
Glenmore
KENTUCKY STRAIGHT BOURBON WHISKEY

LANDIS AWARDS PITCHER FELLER TO CLEVELAND

Orders Indians to Pay Des Moines $7,500.

[Continued from first sports page.]

the major leagues permission to prepare children's tickets to be priced at not less than 50 cents. Each club may designate days of the week on which the reduced rates are applicable. In Chicago the tickets will be available every day at both Wrigley field and Comiskey park.

Won't Deaden Ball.

The rabbit ball will not be deadened after all. As in the case when the golf folk decided upon a bigger ball, the nabobs, after voting for a dead ball, brought the manufacturers in screaming that a whole warehouse full of baseballs is on tap. Not desiring to throw out the supply, or change during the course of the season, the rabbit was given a reprieve and will continue to leap out of all parks, notably the joke layouts called New York Polo Grounds, Philadelphia's Baker Bowl and Cleveland's League park.

No deals were announced on getaway day, though several of the big trade talkers departed with the statement, "It's still a long time till spring training and a longer time to the swap deadline on June 15."

Among those who hold out promise of further transactions is Charley Grimm, manager of the Cubs. Grimm tried as hard as anybody and did send away six players during the two conventions: Capt. Woody English and Roy Henshaw to Brooklyn for Linus Frey; Ethan Allen to the St. Louis Browns for $2,000 and Johnny Gill; Gene Lillard and Joe Vitter for Joe Marty, the talented but reputedly drowsy San Francisco outfielder.

A report that the Cubs had traded Pitchers Larry French and Tex Carleton and Third Baseman Stan Hack to the Cincinnati Reds for Pitcher Paul Derringer and Third Baseman Lew Riggs, denied early in the day by Manager Charley Grimm, was revived later, but could not be confirmed.

Cub Delegation Leaves.

The Cub delegation left for Chicago at 4 o'clock this afternoon. Vice President Harry Grabiner of the Sox also departed for Chicago, and Manager Jimmy Dykes left for his winter home in Philadelphia, still possessed of Pitcher John [Viands] Whitehead and other chattels he had sought to swap. Added to his list is Lefty Thornton Lee, late of Cleveland, for whom he gave Johnny Salveson.

Officials of the St. Louis Cardinals and the Pittsburgh Pirates left town with nothing to show for five hours of continuous conference over Dizzy Dean except headaches from the smoke-filled conference room. The deal has not been declared dead, but there were indications that it's dying

Stuhldreher Sees New Era for Badgers

Madison, Wis., Dec. 10.—[Special.]—Standing as the central figure in the greatest demonstration of Wisconsin spirit in many years, a testimonial banquet to himself and the 1936 Badger football squads, Coach Harry Stuhldreher tonight forecast a brighter day for Wisconsin football.

A crowd of 2,200 attended, including players, members of the coaching staff, coaches, and outstanding athletes of many high schools of the state, alumni, and state officials.

In his tribute to the 1936 team, Stuhldreher said, "I have never encountered a bunch of young fellows with more consistent fortitude, fellows who never quit believing they would knock the chin off somebody."

Name Captain for Each Game.

Coach Stuhldreher revealed that at a meeting of the letter men this afternoon it was decided not to elect a captain for 1937, but rather appoint an acting captain for each game and then elect a leader at the end of the season.

Eddie Jankowski, senior full back from Milwaukee, already selected as Wisconsin's candidate for THE TRIBUNE trophy, tonight was awarded a gold watch by a prominent alumnus for being named most valuable to his team. A similar award went to Billy Schmitz, star freshman half back, for outstanding work on the yearling squad. Schmitz is a graduate of Madison East High school. Len Lovshin, the Badger's Phi Beta Kappa football player, presented Stuhldreher with several gifts in behalf of the varsity squad.

Earlier in the program President Glenn Frank, introduced by the toastmaster, Gen. Ralph M. Immell, received tremendous applause as the assemblage rose and gave a skyrocket for "prexy." His popularity with the many students and alumni present seemed apparent.

A Graduate Center.

Significantly, Dr. Frank recalled, in his tribute to Coach Stuhldreher and in reference to the "integral part" football should play in the educational picture, that "during recent years Wisconsin has risen from seventh to second, and virtually tied for first, as a center of graduate learning among leading universities of the country."

Other speakers included Maj. John L. Griffith, Big Ten commissioner; Edgar [Rip] Miller, line coach of the Navy eleven; Arlie Mucks, former Wisconsin football and track star; Dr. Arthur H. Curtis of Chicago, captain of the 1902 football team; Louis D. Sumner of Madison, who played "so far back [illegible] nobody is here to dispute [illegible] word," and A. John Berge, secretary of the alumni association.

MOON MULLINS—THE EYES HAVE IT

Detroit Beats Canadiens, 2-1; Leads National

Detroit, Mich., Dec. 10.—(AP)—The champion Detroit Red Wings, their patched-up defense ably supporting the attack of a brilliant first line, whipped the Canadiens of Montreal, 2 to 1, tonight to climb past the New York Rangers into leadership of the American division of the National Hocky league.

The result left the Flying Frenchmen in a first-place tie with the New York Americans in the Canadian division.

Great Line Functions.

The great line of Marty Barry, Herbie Lewis and Larry Aurie combined in the second period to score both of Detroit's goals, thrilling a crowd of 6,000.

Lewis poked in the first goal by deflecting Aurie's shot past Cude when the period was three minutes old, and a beautiful bit of skating by Barry set up the second goal 14 seconds before the period ended. Taking the puck from Lewis at mid ice, Barry zigzagged his way through the defense to shoot a pass to Aurie that found Cude out of position.

Canadiens Finally Score.

The Canadiens fought back stubbornly in the third period. Johnny Gagnon finally scored on a pass from Bill McKenzie at 17:40. Goalie Normie Smith of Detroit made a sensational save to prevent a tie when he stopped Aurel Joliat's shot a few feet in front of the nets ten seconds before the end of the game.

CANADIENS [1].		DETROIT [2].
Cude	Goal	Smith
Siebert	R. D.	Goodfellow
Buswell	L. D.	Williams
Morenz	C.	Barry
Gagnon	R. W.	Aurie
Joliat	L. W.	Lewis

SPARES.

Canadiens—McKenzie, Lorrain, Miller, Lepine, Haynes, McGill, G. Mantha, Desilets, Blake.

Detroit—McDonald, W. Kilrea, Sorrell, Pettinger, H. Kilrea, Bruneteau, Kelly, Mackie, Roulston.

Officials—Ion and Dye.

FIRST PERIOD.

No scoring.
No penalties.

SECOND PERIOD.

Scoring, Lewis [Aurie-Barry], 3:00; Aurie [Barry-Lewis], 19:46.
No penalties.

THIRD PERIOD.

Scoring—Gagnon [McKenzie], 17:40.
No penalties.

SPRING RACING IN MARYLAND OPENS APRIL 1

Baltimore, Md., Dec. 10.—[Special.]—Dates requested by the four major race tracks of Maryland will open the spring season on April 1 at Bowie, closing at Pimlico on May 15, while in the fall the season will begin on Sept. 17 and close on Nov. 30.

Jervis Spencer Jr., chairman of the racing commission, tonight released the list of dates requested by the tracks with the comment that since the organizations had agreed upon the schedule, he saw no reason why the commission would do other than approve it.

However, the dates, if approved, will not be announced officially until after the first of the year. Under the program decided upon by the representatives of the tracks at a meeting today, the following will be the schedule:

SPRING.

Bowie—Thursday, April 1, to Saturday, April 10 [9 days].
Havre de Grace—Monday, April 12, to Tuesday, April 27 [14 days].
Pimlico—Thursday, April 29, to Saturday, May 15 [15 days].
There will be no racing Wednesday, April 28.

FALL.

Havre de Grace—Friday, Sept. 17, to Wednesday, Sept. 29 [11 days].
Laurel—Saturday, Oct. 2, to Saturday, Oct. 30 [25 days].
Pimlico—Monday, Nov. 1, to Thursday, Nov. 11 [10 days].
Bowie—Friday, Nov. 12, to Tuesday, Nov. 30 [14 days].
No racing is scheduled for Thursday, Sept. 30, and Friday, Oct. 1.

AUSTRIAN FIGURE SKATERS ARRIVE FOR EXHIBITIONS

New York, Dec. 10.—[Special.]—Miss Idi Papez and Karl Zwack, Austrian figure skaters, arrived today on the liner Bremen to begin their professional careers. Ten exhibitions have been arranged for the skaters, who won the European pairs championship in 1933.

Zwack said that their first performance would be in Chicago on Christmas day. Then they will go to Detroit on Jan. 2, but from there on the itinerary is a mystery as far as the participants are concerned.

The skaters from Vienna took part in the ice carnival in Madison Square Garden last winter, their acrobatic skating being a feature.

Honor Fenwick Eleven as Catholic League Champions

Members of the football team of Fenwick High school of Oak Park, Catholic city league champions, were presented with the league trophies at a dinner given in their honor by the Fathers' club of the high school in the Sherman hotel last night.

CULVER VS. LAWRENCEVILLE.

Culver, Ind., Dec. 10.—[Special.]—Culver Military academy polo team will meet the Lawrenceville, N. J., school's national interscholastic champions at the cadet riding hall Saturday.

Moir, Forward of Irish Five, Out for Year

South Bend, Ind., Dec. 10.—(AP)—A broken jaw will keep Johnny Moir, forward and leading scorer, off the Notre Dame basketball team for the remainder of the year, Coach George Keogan said today.

Moir was injured in the St. Mary's college game at Winona, Minn., Tuesday night but the break was not discovered until he was examined here by the university's physician.

Keogan described Moir's loss as a severe blow to the squad, already weakened by the absence of Capt. Ray Meyer, called to his home in Chicago because of illness in his family, and the slow recovery of Paul Nowak, star center, from a major operation performed in September. Nowak will be unfit for full time duty until mid-January, Keogan said.

Iowa Quintet Beats Carleton College, 52-26

[Continued from first sports page.]

the Eastern conference intercollegiate championship.

Northwestern flashed a smooth working offense in last Monday's opener. The front line trio of Mike McMichaels, Fred Trenkle and Jean Smith collaborated in giving the team a scoring punch. The three players accounted for 37 of the Wildcats' 44 points.

Biggest problem facing Coach Dutch Lonborg in his tenth season as Wildcat coach is getting more scoring out of his guards. Four players were given a trial at the back court positions and contributed only seven points to the team's point total.

Duke Vance, a senior, and Bob Voigts, a sophomore, have the call on the guard jobs at this stage of the campaign, but any player who shows that he can hit the basket will get an opportunity to land a regular job.

In addition to the starting five, the Wildcats have a number of veteran players available. These include Guy Mercer and Hi Bender, guards; Tug Blume and Don Worland, forwards, and Jake Nagode, center.

NORTHWESTERN.		PITTSBURGH.
McMichaels	F.	Jesko
Trenkle	F.	Zelesnick
Smith	C.	Garcia
Vance	G.	Fable
Voigts	G.	Johnson

DE PAUL SHIFTS LINEUP

Coach Jim Kelly indicated yesterday that he will shift the lineup for De Paul university's game with Pittsburgh tomorrow night at the 132d Regiment armory.

Fred Knez, who replaced the graduated Capt. Ray Adams of last year's great team, lacked polish and shooting ability in the Demons' opening game against North Dakota last Tuesday. In his place probably will be Bob Neu, former St. Mel's High school star.

Neu has shown great promise, and the sophomore would add needed offensive power.

PITT OFF ON TOUR

Pittsburgh, Pa., Dec. 10.—(AP)—The University of Pittsburgh basketball squad of 12 men and Coach H. C. Carlson entrained tonight for a three game invasion of the midwest.

The team will play Northwestern at Evanston, Ill., tomorrow night, De Paul at Chicago Saturday, and Butler university at Indianapolis Monday.

COLLIER'S 1936 ALL-AMERICAN ELEVEN PICKED

New York, Dec. 10.—(AP)—Collier's 1936 all-America football team was announced today as follows:

Ends—Larry Kelley, Yale, and Gaynell Tinsley, Louisiana State.
Tackles—Edwin Widseth, Minnesota, and Averell Daniell, Pittsburgh.
Guards—Max Starcevich, Washington, and Steve Reid, Northwestern.
Center—Alex Wojciechowicz, Fordham.
Quarter back—Sam Baugh, Texas Christian.
Half backs—Clint Frank, Yale, and Ray Buivid, Marquette.
Full back—Sam Francis, Nebraska.

In awarding gold footballs to these players, Collier's singled out Frank, Tinsley, and Francis as the three outstanding players of the year. Tinsley was the only repeater.

Tracing the movement of "football supremacy" through various parts of the country, the magazine noted that "the tides of 1936 brought it back to the east, as shown by a margin of more than two to one in over seventy intersectional games."

Central Y High, Luther Fives Open Season Today

Two members of the Chicago Private School Basketball league, Central Y. M. C. A. Day High school and Luther institute, will open their twelve game league schedule this afternoon at 4 o'clock in a game at Luther institute's gymnasium. Luther is last year's champion.

Hoppe Beats Layton; Title Nears Japan

[Continued from first sports page.]

sent him into a lead which he never surrendered.

Layton's bank shots were the sensation of the tournament. He made nine of them out of twelve attempts. Even that brilliant shooting could not bring him up on even terms with the world champion, who finished his tournament schedule with a record of five victories against four defeats.

Hoppe made the high run of the match in his last journey to the table. It was a cluster of six. The crowd, realizing that this was the last time they would see him in this year's play for the title, gave him a rousing cheer. He's still America's No. 1 fellow at the game of billiards as far as the fans are concerned.

Score by innings:

HOPPE—3 1 0 5 0 1 1 1 1 1 0 0
2 1 0 1 0 1 2 1 1 0 0 0 4 1 0
1 0 3 0 2 0 4 0 0 0 2 0 0 0 1
3 0 0 0 6—50; innings 47, high run 6.
LAYTON—4 1 0 2 0 0 2 0 0 0 1
1 0 0 *3 0 1 0 *1 2 1 1 0 0 0 1
1 0 0 1 1 1 0 0 0 0 3 0 4 1 0
0 0 0 2 0 0—33. Innings, 46; high run, 4.
*One off for incomplete safeties.

THORNHILL NOT OFFERED COACH JOB BY TEXAS U.

Palo Alto, Cal., Dec. 10.—[Special.]—Tiny Thornhill, Stanford university football coach, who is reported to be among the candidates for the coaching position at the University of Texas, today denied rumors that he had received an official offer from the Longhorns.

"I am well satisfied at Stanford," Thornhill said. "Of course, I am interested in any offer which means more money for the Thornhill family exchequer, but I have had no official word from the University of Texas."

Normal Defeats Wilson Junior Quintet, 35 to 25

The Illinois State Normal college basketball team scored a 35 to 25 victory over Wilson Junior college on the latter's court yesterday. State Normal led at the half, 21 to 11. Kavanaugh led the winning attack with four baskets, while Ball topped the Wilson scorers with three baskets and two free throws.

Loyola U. Seeks Second Victory in Beloit Game

Loyola university will be in search of its second victory of the season tonight against Beloit college in Loyola gymnasium.

Coach Louis E. Means of Beloit will rely on Capt. Milt Anderson and Bob Fleming to do enough guarding to halt Loyola scorers. Joe Tamulis, all-state center with the championship Beloit High school five of 1935, and Jim Brown, leading scorer on last year's team, will alternate at center and forward. Bud Klein, a junior letter man, is the fifth starter. Brown is a product of Hyde Park High school, while Klein, a sophomore, is from Evanston.

Coach Lennie Sachs of Loyola may use Mike Novak, a 6 foot 9 inch sophomore, at center, Marv Colen and Wibs Kautz at guards, and Ed Murray and Bill O'Brien at forwards. This combination, composed of three sophomores and two seniors, worked together well in defeating Arkansas State, 44 to 33, last Monday. Colen, leading scorer for the last two years, and Murray are the upperclassmen.

Sachs' present plan of substituting freely probably will continue in the Beloit game as the Ramblers prepare for the Kansas State game next Tuesday night at Loyola.

HENRION, TACKLE AT CARNEGIE, TO JOIN EAST TEAM

Hamilton, N. Y., Dec. 10.—(AP)—Andy Kerr of Colgate, co-coach of the all-east football team, today completed assembling players from the eastern and southern sectors by announcing that the 11th athlete to accept an invitation is Nestor Henrion, 205 pound Carnegie Tech tackle.

Kerr quoted Coach Jock Sutherland as saying Henrion was the best tackle who played against Pittsburgh during the football season.

The ten other players selected by Kerr for the game against the all-western eleven in San Francisco on New Year's day are: Kelly of Yale, Handrahan and Ray of Dartmouth, Parker of Duke, Murray and Kurlish of Penn, Sanbach and Ritter of Princeton, Relyea of Colgate, and Pierce of Fordham.

These players and Kerr will join the mid-west delegation assembled by Dick Hanley, co-coach, in Chicago at a date to be set, work out at Northwestern university, and then entrain for the coast.

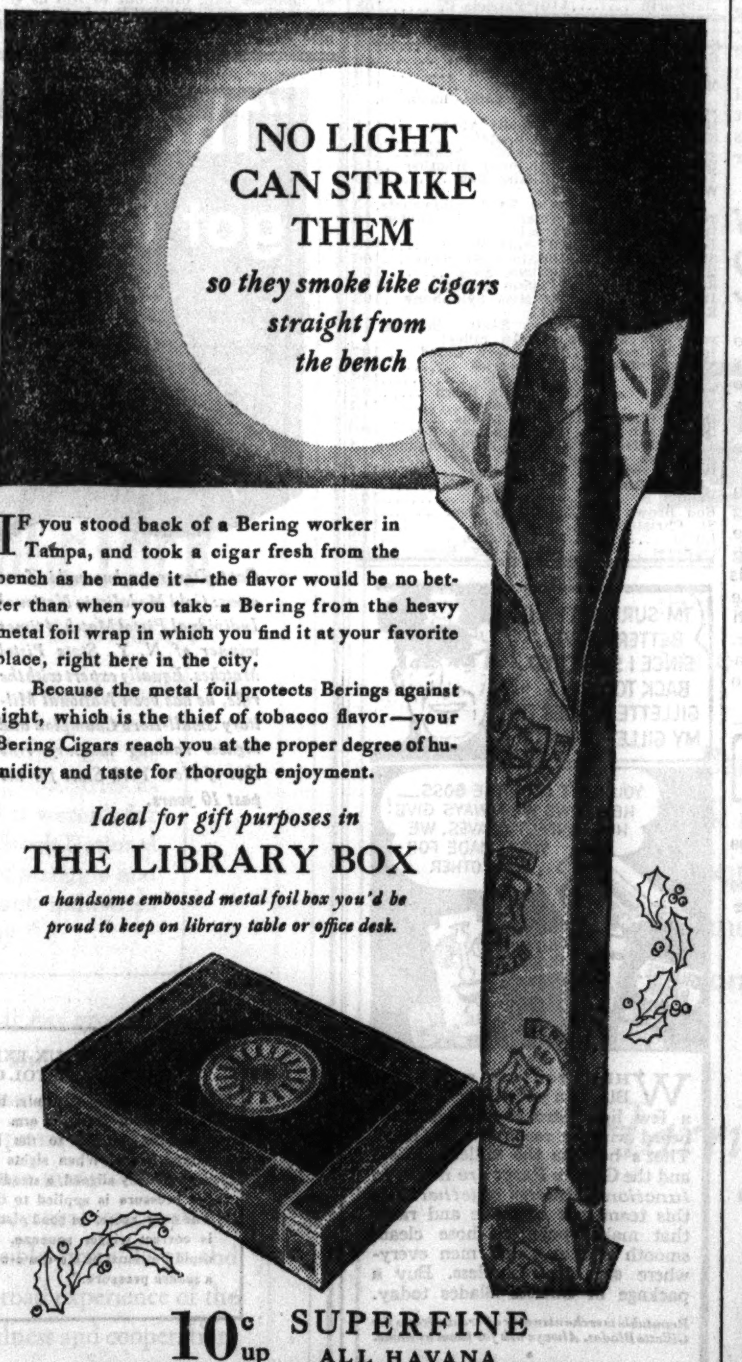

IF you stood back of a Bering worker in Tampa, and took a cigar fresh from the bench as he made it—the flavor would be no better than when you take a Bering from the heavy metal foil wrap in which you find it at your favorite place, right here in the city.

Because the metal foil protects Berings against light, which is the thief of tobacco flavor—your Bering Cigars reach you at the proper degree of humidity and taste for thorough enjoyment.

Ideal for gift purposes in
THE LIBRARY BOX
a handsome embossed metal foil box you'd be proud to keep on library table or office desk.

10c up SUPERFINE ALL HAVANA
BERING CIGARS
P. J. RUBBY COMPANY—Distributors
9023-25 Baltimore Ave., Chicago, Ill. Telephone SAginaw 6500

Guldahl Seen Ineligible for Pro Cup Team

New York, Dec. 10.—[Special.]—His failure to become a member of the National Professional Golfers' association may cost Ralph Guldahl a place on the United States Ryder cup team which meets a British team in England late in June. Having won the Radix cup competition for 1936 by compiling the best average of any golfer in the land in professional tournaments, Guldahl would be in line for a place on the team, inasmuch as the selection of six members of the squad will depend almost entirely on their Radix cup rating over a span of two years.

Guldahl's brilliant play in winning the Augusta and Miami open tournaments not only gained him top honors for this year, but also placed him among the first six American born professionals over a two year period.

Guldahl, however, is not a member of the P. G. A., which is necessary for Ryder cup team eligibility. Whether he can become a member in time to be eligible is problematical.

George Jacobus, president of the National P. G. A., announced recently that the Ryder cup team would be selected along hard and fast lines. The team would be picked before either the 1937 national open or national P. G. A. championships are held, but places would be kept open for the winner of each of these two titles.

LUTHER WINS, 26 TO 21.

Decorah, Ia., Dec. 10.—[Special.]—Luther college basketball team defeated Gustavus Adolphus tonight, 26 to 21.

In the WAKE of the NEWS

[Continued from first sports page.]

ach is full but my mouth is still hungry." Mabel B.

* *

This Wake Is Conducted by Harvey T. Woodruff. Help! Help!

* *

If I Was Santa's Baby, Maybe?

Do you suppose it could ever be
To awaken Christmas morn and see
Everything 'specially marked for me
Glowing from the Christmas tree?
A Russian sable wrap and hat to match.
Diamond studded purse with emerald clasp.
Schiaparelli brocaded evening gown,
Marabou robe in which to lounge.
Amber cigarets, an Egyptian case,
Et noir French undies made of lace.
Web woven hose with Chantilly heels and toes,
Silver sandals that go
Peppily stepping the Argentino tango.
Fragrant perfume "Of Thee I Sing,"
Corked with a three carat diamond ring.
And then a diamond link wrist watch with all the time
To complete a world cruise to several climes.
Do you suppose it could ever be
These luxurious gifts wished on me?
Not 'less things grew on a Christmas tree,
Or if I was Santa's baby, maybe.
Or
If I were "Wally" and Santa were king,
On Christmas morn the bells would ring . . .
"All for you," Darling Divorceeling!
Eve Jurgens.

* *

Do You Remember Way Back When:

Farmers slaughtered their hogs on the farm in winter time, left them to hang out all night to freeze, then hauled them to market next day [1865]?—Old Timer, Chillicothe, Ill.

Conacher's 3d Period Goal Beats Hawks

[Continued from first sports page.]

Carson. The time was 5:41. Less than a minute later, however, the Hawks tied it up with March driving in Thompson's relay.

Robinson was sent off for tripping Gottselig, but Chicago's man advantage turned into a boomerang. Conacher broke away from one of their five man attacks, and although Larochelle was whacking away at his stick, the big fellow managed to control the puck long enough to bat it by Karakas in 13:03.

The game was wide open in the last few minutes and Gracie just missed getting a third Maroon goal, but his shot went over the net. Northcott broke away in the final seconds and was in alone on Karakas, but he drove the puck wide of the net.

You Get Real Enjoyment when you smoke
MONROE DOCTRINE
a mild, aromatic blend

SMOKING TOBACCO
16 oz. humidor $1.90
8 oz. humidor $1.00
1¾ oz. trial pkg. 25c

W. F. MONROE CIGAR CO.
Mail and Phone Orders Filled
We Pay the Postage
15 S. Dearborn St., Chicago

86.8 Proof
SCOTCH & SODA TASTES BETTER with
HOUSE OF STUART

MADE WITH 10 YEAR IMPORTED SCOTCH WHISKEY BLENDED IN AMERICA TO SAVE EXCESS DUTY AND FREIGHT
BLENDED SCOTCH TYPE WHISKEY
EIGHTY PERCENT NEUTRAL GRAIN SPIRITS
[illegible]

CHRISTMAS BONUS

For a Million Men—including YOU

Style 619

$3.15 NEW LOW PRICE

The million men who buy Thom McAn shoes this December get a bonus value. For Thom McAns are now selling at a new low price. Take, for instance, the new plain toe model pictured. The upper is expensive Heather Grain—heavy, warm, a "natural" for a hard Winter. The soles are finest oak tanned leather, overweight, packed with extra mileage. Here's a real bonus value that you'll enjoy long after Christmas. It's one of a hundred great Thom McAns—all reduced in price now. See them today, and SAVE—WITH SAFETY.

627 Stores in 329 Cities

Thom McAn
10 MILLION SATISFIED CUSTOMERS

101 S. Dearborn St., cor. Monroe
312 S. State St., near Van Buren
36 N. La Salle St., nr. W. Washington
For Address of Your Local Neighborhood Thom McAn Store See Phone Book, Page 795

Head Your Shopping Feet Toward a Douglas Store!

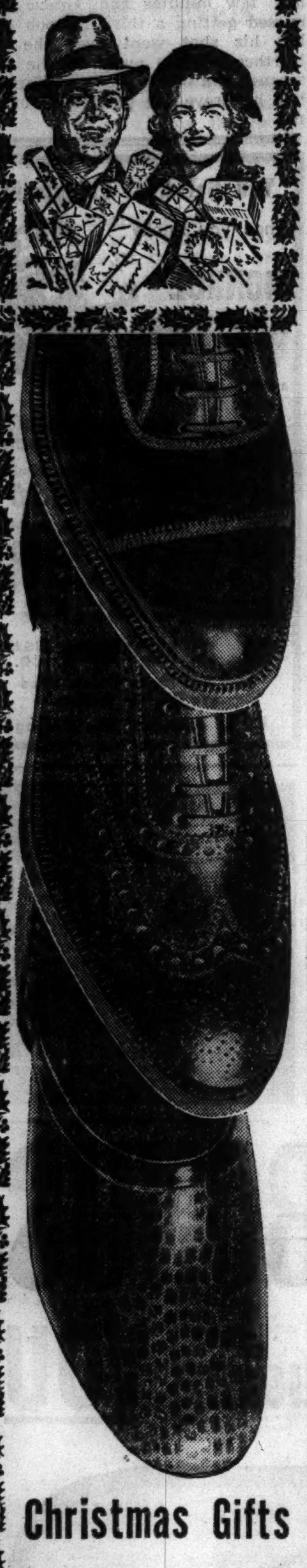

Christmas Gifts for One and All ...Including YOU

Men's Slippers....$1.49 and $2.50
Women's Slippers...98c and $1.49
Socks for Men—
35c a pair, 3 pairs for $1
Wool—45c pr., 3 prs. $1.29
Lady Douglas Silk Hosiery—
59c a pair, 2 pairs for $1.13
79c a pair, 3 pairs for $2.10
Boys' 12-inch High-cut Boot with Boy Scout Knife, $3.95
Men's High-cut Boot........$5.85
Shoe-trees $1
Spats—Fawn or Gray........$1.95
Men's Shoes.........$4, $5, $5.85
Women's Shoes......$3.50, $4.95
Boys' Shoes..........$2.50, $2.95

Men's Normal-Treds★..........$7
Lady Douglas Normal-Treds★ $6.50
★ (patented, scientific, corrective features)

Or you can give a Douglas Gift Certificate. This eliminates all trouble—and risk. Also, it lets the receiver pick out just the kind of present he or she *really* wants! Gift Certificates come in many denominations. Ask at your Douglas Store.

Douglas Shoes

W. L. Douglas Stores

Loop Stores
*14 SOUTH DEARBORN ST.
Hamilton Club Building
*135 WEST MADISON STREET
Near La Salle Street
Outlying Stores
*1611 BELMONT AVENUE
Near Lincoln
*6240 S. HALSTED STREET
*4002 W. MADISON STREET
Near Crawford Avenue
*1321 MILWAUKEE AVENUE
*MILWAUKEE..716 N. Plankinton Ave.
*SOUTH BEND.......210 S. Michigan St.
*FORT WAYNE.......1032 Calhoun St.

Open Every Evening Until Christmas

FIVE AMATEUR FIGHT SHOWS ON CARD TONIGHT

Principals Are Potential Golden Gloves Boxers.

Five amateur boxing shows will be held tonight in all sections of Chicago, making the program one of the heaviest this year and bringing attention to the annual Golden Gloves tournament which starts in February. Shows are scheduled at Madison Athletic club, 4711 Madison street; Eighth Regiment armory, 35th and Giles streets; 132d Infantry armory, Rockwell and Madison street; Northwest arena, 4700 Irving Park boulevard, and Cicero stadium, 19th street and 52d avenue. Principals on all five cards are potential Golden Gloves title contenders. Feature contests at the various arenas follow:

At Madison club—Jack Fargo, Highland Park heavyweight, vs. Walter Schramm, East Chicago, and Jackie Reed, Lansing, Ill., middleweight, vs. Leo Pilla, East Chicago, each five rounds.

At Eighth Regiment—Johnny Barbara, South Bend, Ind., sectional Golden Gloves welterweight champion, vs. William Thomas, and Verne Patterson, National A. A. U. lightweight runnerup, vs. Owen Woods, each five rounds.

At 132d Infantry—Herman [Kid] Collins, New Orleans, La., welterweight, vs. Bob La Monte [6], only professional bout on card.

At Northwest arena—Verle Davis, Kankakee, Ill., lightweight, vs. Harry Peck, Aurora, and George Dion, Kankakee welterweight, vs. Herman Van Der Plow, Lansing, Ill., each five rounds.

At Cicero stadium—Pat Murphy vs. Hans Bauer [wrestling], only professional on program, and Tony Motisi, Catholic Youth organization lightweight runnerup, vs. U. Terhune [3].

Joe Louis left last night for Cleveland where he boxes Eddie Simms Monday. Johnny Erjavec, Duluth, and Harry Thomas, his slugging heavyweight stablemate from Eagle Bend, Minn., will head for Cleveland Sunday to appear in supporting matches. Thomas is paired with Jack Trammel, colored Youngstown, O., 186 pounder, for eight rounds and Erjavec will fight Tony Lamareto, home town favorite, for six sessions. Patrick Michael Barry, Irish giant, who was knocked out by Buddy Baer in one round at the Stadium Wednesday, is booked to meet Ed Shelby in a four round preliminary. . . . The 12 round nontitle scrap between Champion James J. Braddock and Joe Louis, proposed at Atlantic City, Feb. 20, has been canceled, according to reports here yesterday. However, Mike Jacobs, under whose auspices Louis is fighting, insists that there still is a possibility the match will be staged. He added that there may be a definite announcement one way or the other tomorrow.

Buddy Baer, California heavyweight, and his manager, Ancil Hoffman, left for home last night. So did Jimmy Garrison, Kansas City, Mo., lightweight, who knocked out Joe Connolly in four rounds on the Baer-Barry card. . . . Reports from Milwaukee are that Billy Miller is ill and probably will be unable to fight Frank Sagilio at Marigold as scheduled. In that case Connolly, claimant of the championship of Scotland, may be matched to meet Nick Peters, San Antonio, Tex., in a substitute contest. . . . Milt Aron and Laddie Tonelli, rival welterweight battlers, will finish training this afternoon at Trafton's gymnasium for their scheduled ten round topliner at 124th Field Artillery armory tomorrow night. . . . Oki Shinkina and Jack Conley have been matched to top the wrestling card at White City Monday. . . . Max Marek and Billy Treest today will begin their final week's training for their state heavyweight championship encounter at White City Friday. . . . Dan Winters and Jack Gacek, heavyweight wrestlers, yesterday were signed to clash in the main event at Rainbo Fronton Monday. . . . Al McCoy, New England light heavyweight star, is being sought to replace Maurice Strickland in a ten round scrap against John Henry Lewis, light heavyweight king, at the Stadium Jan. 15.

MACHADO, JOCKY SENSATION, RIDES 4 MORE WINNERS

Charles Town, W. Va., Dec. 10.—(AP)—Louis Machado of Fall River, Mass., climaxed the remarkable series of riding feats that have marked the current Charles Town meeting today when he brought home four winners and finished in the money in a fifth race on the seven event card.

Machado won aboard Crushed Ice in the first race; a long shot, Stickemup, in the second; Buck Langhorne in the featured Wetzel purse, fourth on the program; and Pete Lad in the sixth. He finished third riding Jobakheta in the last race.

PLAY FOR CHARITY.

The Winkler Motors and Edison Park football teams will play at Spencer Coal field for the benefit of the 41st Ward Organization's clothes and shoes fund for needy children.

A GIFT WORTH CROWING ABOUT

Join the SPORTS HUDDLE with PAT FLANAGAN and JOHN HARRINGTON
WBBM—Sun., Wed. & Fri. at 9:45 P. M.
Stephano Bros., Phila., Pa.

MARVELS CIGARETTES

DICK TRACY—Telephone Message

FAIRGROUNDS FORM CHART

FIRST RACE—Five and one-half furlongs. Two year old maidens. Purse $600. Net value to winner, $450; second, $90; third, $40; fourth, $20.

Horse—	Wt	PP	St	¼	½	Str	Fin	Jocky	Eq odds
*TAKE HEED	112	6	1	$5^{½}$	4^{1}	$2^{1½}$	1^{1}	C.Mojena	7.40-1
GUSTAVIA	112	10	10	7^{1}	9^{3}	5^{3}	$2^{1½}$	J.Marrero	23.30-1
LADY ROSAMOND	112	1	4	3^{1}	$2^{1½}$	$1^{½}$	3^{2}	H.Simmons	2.00-1
*SWIFT AIR	112	3	3	6^{h}	5^{1}	$4^{½}$	$4^{½}$	M.Fallon	7.40-1
GREY SQUAW	112	2	12	12	12	7^{1}	5^{4}	J.Cowley	5.90-1
SOLAR MAID	112	8	7	4^{1}	$1^{½}$	3^{h}	$6^{½}$	J.McCoy	8.10-1
LEGION GIRL	112	5	2	8^{3}	$7^{½}$	6^{1}	$7^{1½}$	A.Caroselli	3.80-1
BLUE CHATTER	112	9	8	9^{2}	8^{1}	$8^{½}$	$8^{½}$	J.Haritos	5.50-1
MISS PONNE	112	4	11	10^{h}	$6^{1½}$	9^{1}	$9^{½}$	G.Rose	50.50-1
SWEEPING DAME	112	11	6	$2^{1½}$	10^{1}	10^{1}	$10^{½}$	R.Finnerty	64.10-1
MINDAY	112	12	9	11^{h}	11^{1}	12	11^{1}	F.Dougherty	76.60-1
*DUCMISS	112	7	5	1^{h}	3^{h}	11^{1}	12	H.Manifold	7.40-1

*Field. Time, 1:10. Two dollar mutuels paid: Take Heed, $16.80 straight, $5.40 place, $4.00 show; Gustavia, $11.60 place, $7.20 show; Lady Rosamond, $2.80 show. Winner, br. f., 2, by Swift and Sure-Careful. Owner, C. Smythe. Trainer, W. E. Coburn. Went to post, 3:03½. Off at $3.07. Start good. Won driving, place same.

TAKE HEED, well up from the start, saved much ground entering the stretch and, finishing strong, passed out LADY ROSAMOND and held GUSTAVIA safe. GUSTAVIA, far back early, closed fast. LADY ROSAMOND, a keen factor from the start, moved up with a fine burst of speed entering the stretch, but tired after gaining the lead.

SECOND RACE—Six furlongs. Three year olds and up. Purse $600. Net value to winner, $450; second, $90; third, $40; fourth, $20.

Horse—	Wt	PP	St	¼	½	Str	Fin	Jocky	Eq odds
FITKIN	115	5	5	$1^{½}$	$1^{½}$	1^{4}	1^{4}	F.C.Smith	1.20-1
ZIPALONG	114	1	4	2^{2}	$2^{½}$	$2^{½}$	$2^{1½}$	W.Cornay	3.50-1
IDOLATRY	111	3	3	6^{1}	6^{3}	3^{2}	3^{1}	W.Garner	8.90-1
ROYAL PURCHASE	107	10	7	7^{2}	4^{h}	6^{2}	4^{h}	R.Eccard	5.00-1
LADY LAURA	108	11	8	$4^{½}$	3^{1}	5^{1}	5^{3}	H.Simmons	48.80-1
I. NOVOTNY	108	2	10	5^{1}	5^{1}	4^{1}	6^{2}	C.Mojena	31.60-1
*COHORT LASS	108	8	9	10^{4}	$9^{½}$	8^{1}	7^{2}	L.Canfield	60.40-1
ANIMOSITY	109	4	11	11	11	$9^{½}$	8^{1}	T.Wilson	22.70-1
*KOLEYBEY	109½	9	1	3^{h}	7^{2}	7^{1}	$9^{1½}$	J.Haritos	60.40-1
JUSTA JANE	109	6	6	8^{4}	8^{3}	10^{8}	10^{2}	R.Hightshoe	9.10-1
HALLIARD	111	7	2	9^{1}	10^{1}	11	11	H.Albrecht	67.30-1

*Field. Time, 1:15 4-5. Two dollar mutuels paid: Fitkin, $4.40 straight, $3.00 place, $2.60 show; Zipalong, $3.60 place, $3.00 show; Idolatry, $4.20 show. Winner, b. g., 6, by Apex or Runantell-Dovetail. Owner, W. McCafferty. Trainer, W. T. Freeman. Went to post at 3:30. Off at 3:34½. Start good. Won easily, place driving.

FITKIN, showing fine speed in the going, stepped off into a commanding lead and won as he pleased. ZIPALONG, away well, held on gamely all the way. IDOLATRY finished strong. ROYAL PURCHASE lost much ground and finished on her own courage.

THIRD RACE—Six furlongs. Three year olds and up. Purse $600. Net value to winner, $450; ;second, $90; third, $40; fourth, $20.

Horse—	Wt	PP	St	¼	½	Str	Fin	Jocky	Eq odds
KING BONNY	107½	5	2	5^{2}	$6^{1½}$	2^{1}	1^{3}	J.Haritos	20.70-1
WAR DIMES	110	3	1	$7^{½}$	$7^{½}$	6^{1}	$2^{½}$	H.Manifold	14.60-1
GAY DOG	111	9	3	3^{2}	$3^{1½}$	$4^{1½}$	$3^{½}$	R.Hightshoe	2.00-1
RUBANS CHOICE	116	11	5	2^{2}	2^{2}	3^{3}	$4^{1½}$	J.Marrero	59.80-1
SLANT EYE	116	4	6	$1^{1½}$	1^{3}	1^{2}	5^{2}	W.Garner	2.40-1
NORTHERN SIR	116	10	4	$4^{1½}$	4^{1}	5^{1}	6^{1}	L.Turner	5.50-1
PILLOW FIGHT	110	12	10	9^{1}	$9^{½}$	7^{1}	7^{4}	B.Thornton	14.30-1
TRYFAIR	113	1	7	6^{1}	$8^{½}$	8^{1}	8^{1}	T.Wilson	32.10-1
BURNT TRAIL	112	6	9	10^{8}	10^{8}	9^{4}	9^{8}	H.Albrecht	31.90-1
*SIR BOSTON	107	2	8	$8^{1½}$	$5^{1½}$	10^{6}	10^{6}	P.Dyer	6.60-1
*LOYS ORMONT	102	8	11	11	11	11	11	C.Longa	6.60-1

*Field. Time, 1:45. Two dollar mutuels paid: King Bonny, $43.40 straight, $16.20 place, $8.20 show; War Dimes, $10.80 place, $6.20 show; Gay Dog, $2.80 show. Winner, b. g., 4, by King Bruce-Bonny. Owner, Spring Valley stable. Trainer, J. E. Mason.

KING BONNY improved his position gradually and, coming wide entering the stretch, caught SLANT EYE and was in hand to beat WAR DIMES. Latter made up ground in the last half mile and held on well. GAY DOG showed an even effort. RUBANS CHOICE tired. SLANT EYE stole a long early lead but quit badly. NORTHERN SIR could not keep up.

FOURTH RACE—Mile and one-sixteenth. Three year olds and up. Purse $600. Net value to winner, $450; second, $90; third, $40; fourth, $20.

Horse—	Wt	PP	St	¼	½	Str	Fin	Jocky	Eq odds
ZULU LAD	108½	7	2	1^{2}	1^{5}	1^{2}	1^{2}	M.Greer	6.30-1
KIEVSON	109	4	5	5^{h}	4^{1}	$2^{2½}$	2^{4}	R.Root	1.80-1
CHRYSMUTE	110	2	6	$7^{2½}$	7^{8}	4^{2}	3^{1}	F.Dougherty	9.00-1
CRIMSON	108½	5	7	8	8	$5^{1½}$	$4^{½}$	A.Richard	47.70-1
BLACK THORN	107½	8	4	3^{h}	$3^{1½}$	$3^{½}$	5^{3}	J.Cowley	6.90-1
KING CARL	107	3	8	6^{2}	$5^{½}$	6^{4}	6^{2}	J.Dyer	62.10-1
MINTON	117	6	3	4^{4}	$6^{1½}$	7^{3}	7^{8}	L.Balaski	5.50-1
SNOBEEDO	105	1	1	$2^{1½}$	2^{1}	8	8	W.Cornay	3.10-1

Time, 1:52 2-5. Two dollar mutuels paid: Zulu Lad, $14.60 straight, $6.00 place, $3.40 show; Kievson, $3.60 place; $2.80 show; Chrysmute, $3.40 show. Winner, blk. g., 5, by Zev-Nedana. Owner and trainer, H. H. Brown. Went to post at 4:27½. Off at 4:31½. Start good. Won driving, place driving.

ZULU LAD, at home in the going, quickly opened a big lead and, well rated, came away from KIEVSON'S challenge in the stretch. KIEVSON made up ground fast after the first quarter but tired after making a mild bid in the stretch. CHRYSMUTE made up ground and finished well. CRIMSON closed a big gap. BLACK THORN tired after racing prominently. MINTON showed nothing SNOBEEDO quit badly.

FIFTH RACE—Six furlongs. Three year olds and up. Purse $600. Net value to winner, $450; second, $90; third, $40; fourth, $20.

Horse—	Wt	PP	St	¼	½	Str	Fin	Jocky	Eq odds
CAPTAIN JOY	109	11	7	$4^{½}$	3^{h}	$3^{1½}$	1^{1}	J.McCoy	2.60-1
PORTER CALL	110	12	8	5^{3}	4^{h}	4^{1}	$2^{1½}$	H.Manifold	4.90-1
DESERT CALL	114½	6	9	8^{5}	5^{2}	5^{2}	$3^{1½}$	L.Turner	14.30-1
RED BADGE	109	5	5	$7^{2½}$	7^{2}	7^{8}	4^{6}	D.Dubois	5.00-1
BIG FISH	109	10	4	$3^{1½}$	1^{h}	1^{h}	$5^{½}$	R.Hightshoe	7.00-1
CHIEFS PRIDE	109	1	6	6^{3}	6^{3}	6^{1}	6^{1}	H.Simmons	7.10-1
FANCY FLIGHT	109	2	3	$1^{½}$	$2^{½}$	$2^{½}$	$7^{1½}$	W.Lowe	42.20-1
BALDY	111	8	2	9^{1}	$9^{1½}$	8^{3}	8^{1}	B.Thornton	31.90-1
*HOOSIERS PRIDE	109	7	11	10^{1}	10^{2}	9^{1}	$9^{½}$	W.Duffy	23.70-1
*SPERO	106	9	10	11	11	11	$10^{½}$	F.Dougherty	23.70-1
PRETTY BUSY	109	3	1	$2^{½}$	8^{1}	$10^{½}$	11	J.Mann	5.10-1
*BETTY SHAW	107	4	Left at post					J.Boucher	23.70-1

*Field. Time, 1:15 3-5. Two dollar mutuels paid: Captain Joy, $7.20 straight, $5.00 place, $3.60 show; Porter call, $6.80 place, $4.60 show; Desert Call, $8.80 show. Winner, b. g., 6, by Transmute-Lady Ellsworth. Owner and trainer, L. Dilger.

CAPTAIN JOY, on the outside and free from interference, made up ground rapidly in the turn and, continuing gamely, wore down BIG FISH and held PORTER CALL safe. PORTER CALL also went very wide and held on well. DESERT CALL, slow to begin, closed an immense gap. RED BADGE, shuffled back early, also made up ground. BIG FISH and FANCY FLIGHT dominated the early running and quit in the stretch.

SIXTH RACE—Six furlongs. Three year olds and up. Purse $700. Net value to winner, $535; second, $100; third, $45; fourth, $20.

Horse—	Wt	PP	St	¼	½	Str	Fin	Jocky	Eq odds
†BIOGRAPHY	120	10	9	10^{3}	8^{1}	$5^{½}$	1^{1}	L.Turner	1.40-1
COMPENSATORY	107	1	8	9^{2}	9^{2}	6^{4}	$2^{1½}$	P.Roberts	8.90-1
†MARCABALA	104	11	11	3^{2}	$1^{2½}$	$1^{1½}$	3^{2}	F.Grill	1.40-1
STE. LOUISE	107½	3	1	8^{1}	10^{2}	$8^{½}$	4^{4}	H.Simmons	11.20-1
INFIDOX	117	7	5	4^{1}	5^{4}	3^{4}	$5^{1½}$	R.Eccard	3.30-1
GOOD OMEN	98	2	2	$1^{½}$	2^{1}	2^{1}	6^{1}	W.Duffy	12.80-1
WINDSHIELD	106	8	6	$5^{1½}$	$4^{½}$	$4^{½}$	7^{4}	B.Thornton	17.30-1
LEMONT	101	5	4	$6^{½}$	$6^{½}$	8^{h}	$8^{½}$	S.Hebert	64.60-1
DETERMINED	105	9	3	2^{h}	3^{3}	7^{1}	9^{3}	T.Wilson	42.10-1
LOVELY SPY	100	4	10	11	11	11	10^{1}	L.Canfield	6.90-1
HASTINOLA	110	6	7	$7^{1½}$	$7^{½}$	10^{2}	11	W.Garner	23.80-1

†B. Hernandez entry. Time, 1:14 4-5. Two dollar mutuels paid: Biography, $4.80 straight, $3.00 place, $3.00 show; Compensatory, $6.40 place, $4.20 show; Marcabala, $3.20 show. Winner, b. g., 5, by Legatee-Princess Margaret II. Owner and trainer, B. Hernandez. Went to post at 5:25. Off at 5:31. Start good. Won driving, place same.

BIOGRAPHY, badly outrun early, made up ground rapidly after finding his stride and, finishing wide in the best going, passed out COMPENSATORY and won going away. COMPENSATORY, far back early, closed fast in the stretch and held on well after heading MARCABALA. Latter, slow to begin, quickly rushed into contention, opened a good lead, and tired. STE. LOUISE came from far out of it. INFIDOX never threatened. GOOD OMEN tired. WINDSHIELD could not keep up. LEMONT quit.

SEVENTH RACE—Mile and one-sixteenth. Three year olds and up. Purse $600. Net value to winner, $450; second, $90; third, $40; fourth, $20.

Horse—	Wt	PP	St	¼	½	Str	Fin	Jocky	Eq odds
SISKO	99	1	5	$3^{1½}$	$1^{1½}$	1^{4}	1^{10}	R.Eccard	6.20-1
JAMES BOY	112	10	1	2^{h}	$2^{1½}$	2^{8}	2^{1}	F.Dougherty	22.50-1
SUN CAPRICE	110	4	7	$6^{1½}$	6^{4}	3^{8}	3^{8}	R.Hightshoe	2.50-1
LUKE COMMONER	107	3	8	8^{2}	8^{3}	$4^{½}$	4^{h}	J.Marrero	92.60-1
ATIT	106½	5	4	$4^{½}$	4^{h}	5^{3}	$5^{½}$	F.Grill	1.00-1
*FAIR BOY	107	2	10	9^{8}	9^{8}	$7^{1½}$	6^{2}	B.Thornton	8.90-1
PLAY SHOOT	107	7	11	10^{2}	10^{1}	9^{2}	7^{8}	J.Haritos	82.10-1
*JIM ORMONT	113	8	6	$7^{1½}$	$7^{1½}$	$8^{½}$	$8^{½}$	W.Jackson	8.90-1
ROLLING WHEELS	107	6	2	$1^{½}$	3^{1}	6^{1}	9^{8}	C.Mojena	19.80-1
*MIGHT SURPRISE	107	11	9	11	11	11	10^{1}	F.Bitz	8.90-1
FABULOUS	110	9	3	5^{2}	5^{2}	10^{1}	11	T.Martin	86.40-1

*Field. Time, 1:52 2-5. Two dollar mutuels paid: Sisko, $14.40 straight, $6.60 place, $4.40 show; James Boy, $16.80 place, $8.80 show; Sun Caprice, $3.40 show. Winner, b. m., 6, by Court Day or Claptrap-Belphrizonia. Owner, J. R. Bridwell. Trainer, R. B. Bridwell. Went to post at 5:56. Off at 5:57½. Start good.

SISKO, racing well, saved much ground, got through at the far turn and, opening an immense gap, drew out to win as she pleased. JAMES BOY held on well all the way, outstaying SUN CAPRICE. Latter made up ground in last half mile and was going strong at the finish. LUKE COMMONER bettered his position in last half mile and held on well. ATIT could not keep up. FAIR BOY closed a gap.

TROPICAL PARK RACE MEETING TO OPEN MONDAY

[Chicago Tribune Press Service.]

Miami, Fla., Dec. 10.—Racing at Tropical Park starts Monday and the best season of the track's history is in prospect.

William V. Dwyer, managing director of the Gables association, beamed today as he inspected Tropical Park. "I am proud of this track," he said, "because it has something particularly appealing and beautiful about it. From all signs this should prove our best meeting. We have the horses, and the crowd, and the purses are more attractive."

The increased purse disbursement at Tropical for its twenty-six day meeting, running to Jan. 12, is seen as a dominating factor toward the association's possibilities of enjoying a prosperous season. A distribution of $5,900 for eight race cards daily, calling for a minimum purse of $700, will be offered. At Tropical Park's first meeting last season the minimum purse distribution per day was $4,410 and the minimum purse $500, seven-race cards predominating.

At Hialeah Park the stables are crowded with horses and the track itself is in racing fitness. Hialeah will run for forty-six days, from Jan. 13 to March 6, during which time it will offer $400,000 in stakes and overnight purses—one of the most pretentious programs in the annals of winter racing.

FAVOR MACQUINN IN MIDGET AUTO RACE SUNDAY

Harry MacQuinn, midget auto racing champion of Indianapolis, is a favorite to win the thirty lap race Sunday night at the 124th Field Artillery armory. MacQuinn last Sunday came from the rear and won the fifteen lap handicap.

MacQuinn, in three meets in which he has participated since acquiring his new four cycle car has gone ahead rapidly in the point standing for the championship. He now is regarded as a formidable candidate for titular honors, particularly with Shorty Sorenson and Jimmy Snyder, early season leaders, finding the competition of Duke Nalon difficult to overcome.

Daily Doubles

CHARLES TOWN.
Stickemup and Cautious..........$173.80
Fitkin and King Bonny..........$96.20

TODAY'S SELECTIONS

FAIR GROUNDS, NEW ORLEANS, LA.
[Muddy.]

1—Captain Jeffers, Lecoran, Balaath.
2—Charwitch, Dark Prince, Burl.
3—Morlute, Zowie, Kai Harri.
4—Brophy, Comin' Back, Breezing Along.
5—LADINO, My Blaze, The Darb.
6—Shot and Shell, High Diver, Anklets.
7—Ultra Vote, Home Work, Notice Me.
8—Kendal Green, Scream, Chief Geronimo.

CHARLES TOWN, W. V.
[Muddy.]

1—Toothpick, Happy Hostess, Welsh Lad.
2—Old Dominion, Ktwo, Surry.
3—BALMACAN, Soupcon, Twidgets.
4—Witless, Ebony Parasol, Margaret Nadi.
5—Sumac, Justa Play, Good Gracious.
6—Cynwyd, Irish Vote, Skyride.
7—Lucid, Bud Brown, Morun.

BAY MEADOWS, SAN MATEO, CAL.
[Fast.]

1—SUPREME MAIDEN, Carlue, Young Conard.
2—Bon Hamburg, Starlo, Kel Conard.
3—Speedy Return, Rodney Pan, Lloyd Pan.
4—Miss Subway, Squeaker, Guilder.
5—Red Wagon, Ebony Lady, Kent.
6—Toro Bang, Mr. Spence, Gold Clasp.
7—Facchina, Novitno, Prince Pharoah.
8—Red Casino, Askala, Bon Moon.
9—Len Helker, Too Quick, Swifter.

CHARLES TOWN ENTRIES.

FIRST RACE—Purse $300, claiming, 2 year old maidens, 6½ furlongs:
Pretty Pal ....111 | Val X. 108
Disown ....105 | *Flying Netta ...106
Toothpick ....111 | Happy Hostess ...105
Yard Stick ....112 | Helen V. D. 105
*Ellen Lane ....100 | Gemwick 111
Gertrude Brown ...105 | Lucky Roll 114
Gloss ....111 | Welsh Lad 114

SECOND RACE—Purse $300, claiming, 3 year olds, 7 furlongs:
Black Chief ......112 | Ktwo 109
Lady Beacon ......109 | Spatterdash 109
Surry ....112 | Westigal 109
Tuleyries Rock ...109 | Old Dominion 112
Time Winner ......109 | *Dressmaker 104
Banana ....109 | *Square Play 107
Gay Lass ....109 | Chilly Ebbie 109

THIRD RACE—Purse $400, claiming, 4 year olds and up, 6½ furlongs:
Clapworth ....110 | *Patricia C. 105
Twidgets ....110 | Easter Herald ...113
Sun Dreamer ......113 | *Hurdy Gurdy 107
Serenabit ....110 | French Trap 110
Balmacan ....116 | Snow Coat 113
*Plateau ....105 | Soupcon 116
Margie Lou ....110 | Gagne 113

FOURTH RACE—Purse $500, handicap, 2 year olds, 6½ furlongs:
Margaret Nadi ....108 | Addis Ababa 111
Ebony Parasol ....108 | Shanteb 113
Golden Gower .....111 | Teddy's Squaw ...108
White Sweets .....113 | Cloudy Weather ..116
Young Agnes ......113 | Miss Epe 113
Witless 110

FIFTH RACE—Purse $500, allowances, 3 year olds and up: Charles Town course [6 furlongs and 40 yards]:
Tom's Boy ....107 | Star Magic 108
Sumac ....106 | Good Gracious ...106
Rough Party ......108 | Sea Saga 108
Round Bend ....113 | Sun Sweep 106
Justa Play ....110 | Miss Symphony ...108
Roy Boy 111

SIXTH RACE—Purse $400, claiming, 3 year olds and up, 1 1-16 miles:
Jane McCrea ......107 | Silvery Cloud ...107
*War Profits ......102 | Swyriee 106
Irish Vote ....118 | Dilwin 108
*Dash In ....105 | Early Dawn 107
Standout ....110 | Cynwyd 113
Hydro Girl ....107 | Credulous 116
Queen Elizabeth ..108 | Grandma's Boy ...105

SEVENTH RACE—Purse $400, claiming, 3 year olds and up, 1 1-16 miles:
Foggyndawn ....112 | Buntino 112
*Jordan Rose ......107 | Busy Sally 104
Vennie H. ....112 | Morun 112
Bud Brown ....110 | Polly Dear 109
St. Christopher ..112 | Diantha 104
Lucid ....104 | Barbizon 112
Canteret ....109 | *Valley Rose 104

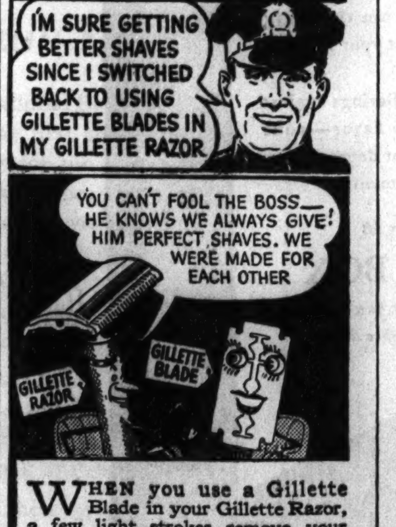

When you use a Gillette Blade in your Gillette Razor, a few light strokes remove your beard without tear or pull! That's because the Gillette Blade and the Gillette Razor are made to *function perfectly together*. It is this teamwork of blade and razor that makes possible those clean, smooth shaves which every user of Gillette enjoys. Yes, they are matchless. Buy a package of Gillette Blades today.

Reputable merchants never offer substitutes for Gillette Blades. Always ask for them by name!

Tune in on Gillett's "Original Community Sing" program every Sunday night at 9 p. m. C. S. T. — C B S Network—Coast to Coast.

5 for 25¢ — 10 for 49¢

Gillette Blades
Precision-made for the Gillette Razor

CHARLES TOWN RESULTS.

FIRST RACE—Purse $300, claiming, 2 year olds, 4½ furlongs:
Crushed Ice, 109 [Mach'o] 3.80 3.00 2.40
Tweety, 109 [Booker]..... 8.80 3.80
Betty Tour, 107 [Coffman] 3.60
Time, :52. Welsh Lad, Hasty Wave, Monologue, Dunpris, and Turn Up ran.

SECOND RACE—Purse $400, claiming, 3 year olds and up, Charles Town course, 6 furlongs and 40 yards:
Stickemup, 114 [Machado].23.40 8.40 5.00
Grandma's Boy, 110 [Shanks] 4.60 3.20
Goggles, 114 [Palumbo].. 2.60
Time, 1:21. Anjoe, Sable Isle, Peggy Can, Lady Buck, and Royal Veil ran.

THIRD RACE—Purse $300, claiming, 3 year olds and up, 6½ furlongs:
Cautious Bo, 112 [John'n].45.20 7.40 4.80
Toast Master, 112 [Book'r] 2.40 2.20
Radial, 109 [Wimmer].... 3.20
Time, 1:25 1-5. Krakato, Chipeta Mio, Customer, Miss Top, and Jacamar ran.

FOURTH RACE—Purse $500, allowances, 3 year olds and up, 6½ furlongs:
Buck Langhorne, 111 [Machado] 3.20 2.40 2.20
Credulous, 111 [Palumbo]. 3.00 2.60
Take Off, 111 [Edwards]. 4.20
Time, 1:24 4-5. Cynwyd, Bubbling Spring, and Sundrops ran.

FIFTH RACE—Purse $400, claiming, 3 year olds and up, 1 1-16 miles:
Prince Pettie, 113 [Dilid'o].17.40 6.00 3.60
Chatterdoo, 113 [Palumbo] 3.00 2.20
Pass, 113 [Shanks]........ 2.60
Time, 1:57 1-5. Doubtless, Counsellor Billy, Idle Money, Schley B., and Ebon Ze ran.

SIXTH RACE—Purse $400, claiming, 3 year olds and up, 1 1-16 miles:
Petee Lad, 109 [Machado]. 5.40 3.40 2.60
Miss Patches, 110 [Shanks] 10.20 5.20
Keswick, 113 [Snyder].... 7.00
Time, 1:55 2-5. Stepee, Mischiefmaker, Khelaboo, Uncle Donald, and Carnival ran.

SEVENTH RACE—Purse $500, claiming, 3 year olds and up, 1¼ miles:
Worthington, 114 [Shanks] 7.00 3.80 2.80
Hoursend, 116 [Palumbo]. 2.60 2.20
Jobakheta, 112 [Machado] 2.60
Time, 2:01. Plain Ace, Jack Low, Poppyman, Wishing Star, and Jim Brown ran.

BAY MEADOWS ENTRIES.

FIRST RACE—Purse $600, claiming, 3 year olds, 6 furlongs:
Judge Lewe ......108 | Closing Time 108
Supreme Maiden .109 | Norma S. 105
Woods Chatz ....112 | Carlue 109
Young Conard ...108 | Martie D. 108
Red Quibbler ...108 | Camden 108
Charming Miss ..105 | Paradette 105

SECOND RACE—Purse $600, allowances, 2 year old maidens, 6 furlongs:
Mildair ....106 | King Royale 109
Nornama ....106 | Kel Conard 109
Swivel Neck .....112 | Sky Brush 109
Starlo ....106 | Final Appeal 112
Bubbling Water ..106 | Bon Hamburg 109
Top Card ....109 | Deodora Hills ...106

THIRD RACE—Purse $600, allowances, 3 year olds, 6 furlongs:
Capable ....104 | Lloyd Pan 115
Rapdoon ....107 | Palliation 104
Barnsley ....111 | Sun Martin 107
Speedy Return ...115 | Rodney Pan 111
Fair Heart ......104 | Iron Claw 115
Xenogra ....107 | Rey Crystal 107

FOURTH RACE—Purse $700, claiming, 3 year olds and up, 6 furlongs:
In Chancery .....111 | Prince Bow 109
Guilder ....106 | Miss Subway 105
Squeaker ....109 | *Browneyed Pat ...104
Sky O'Blue 103

FIFTH RACE—Purse $800, handicap, all ages, 6 furlongs:
Faithful Maud ..107 | Golden Ivy 100
St. Stephens ...109 | Kent 108
The Pelican ....108 | Ebony Lady 103
Red Wagon ......114 | Jockwell 105

SIXTH RACE—Purse $700, allowances, 3 year olds and up, Club House course, 7½ furlongs:
Bohemian Lass ..103 | Mr. Spence 109
All Devil ......109 | Gold Clasp 114
Mystic Moon ....108 | Toro Bang 103
Clear ....106 | Guide Light 103

SEVENTH RACE—Purse $600, claiming, 3 year olds and up, 1⅛ miles:
Speckle ....108 | Ballyhoo 111
Prince Pharoah .111 | Itsown 115
*Belles Last ....100 | *Facchina 102
Emgee ....101 | *Novito 103
Thunder Hawk ...115 | *Lanty Boy 103
Puako ....111 | *Sassafras 107

EIGHTH RACE—Purse $600, claiming, 4 year olds and up, 1 1-16 miles:
Red Casino .....110 | Aksala 110
Plum Shot ......107 | Sun Thrills 110
Junior Conard ..110 | Warrior Don 110
Shasta Fire ....107 | Clyde 110
Bon Moon ....110 | Dude Rancher 110
Bad Boy ....110 | Nojoqui 110

NINTH RACE—[Substitute]—Purse $600, claiming, 3 year olds and up, 1⅛ miles:
Patcheye ....112 | *Too Quick 101
Grisons ....103 | Swifter 111
*Georgia M. .....100 | *Tumble In 103
Rock Carbon ....105 | Bold Courtier ...107
Len Helker 112

*Apprentice allowance claimed.

FAIR GROUNDS ODDS & JOCKIES

FIRST RACE—Purse $600, claiming, 3 year olds and up.

Horse.	P. P.	Wt.	Jocky.	Odds.
Captain Jeffers	5	112	No boy	4-1
Lecoran	6	112	No boy	15-1
Balaath	11	109	No boy	2-1
Masked Coelia	18	109	P. Roberts	10-1
Terry On	17	112	No boy	12-1
Risibility	12	114	D. Edwards	6-1
Batman	14	112	No boy	[illegible]
Honky Tonk	1	107	No boy	20-1
Thistle Cleo	2	111	C. Mojena	20-1
Nearsun	3	111	No boy	20-1
No Bid	4	104	No boy	20-1
Frank P.	7	112	J. Cowley	15-1
Myladylove	8	104	No boy	15-1
Napolitian	9	114	No boy	15-1
Miss Princess	10	111	No boy	15-1
Noitso	13	112	No boy	15-1
Brown Maiden	15	109	B. Thornton	15-1
Transmac	16	112	No boy	12-1

SECOND RACE—Purse $600, claiming, 2 year olds, 1 mile and 70 yards.

Horse.	P. P.	Wt.	Jocky.	Odds.
Charwitch	7	107	No boy	4-1
Dark Prince	12	112	D. Dubois	3-1
Burl	13	105	E. DePrang	8-1
Broadway Girl	4	105	C. Mojena	4-1
Broadway Maid	11	105	F. Maschek	15-1
Queen Irene	1	106	No boy	15-1
Thomas Jr.	2	102	J. Platt	20-1
Justa Town	3	108	Hernandez	20-1
Tinsel Lady	5	102	No boy	15-1
Proof	6	107	No boy	15-1
Maissonneuve	8	105	H. West	15-1
Linnie Kate	9	102	S. Vail	15-1
Robin Hood	10	105	F. A. Smith	12-1
Rigorous	14	108	Montg'mery	12-1
Honduras	15	105	No boy	15-1

THIRD RACE—Purse $600, claiming, 3 year olds, 6 furlongs.

Horse.	P. P.	Wt.	Jocky.	Odds.
Morlute	9	106	No boy	15-1
Zowie	10	106	No boy	10-1
Kai Harri	5	101	No boy	10-1
Be Quiet	12	108	No boy	10-1
Moll	2	101	C. Crowhurst	4-1
Greenock Queen	7	106	P. Roberts	12-1
The Millay	8	110	E. Terhune	10-1
Epinel	15	106	No boy	12-1
Lanquo	1	109	No boy	15-1
Royal Bird	3	109	J. Leyland	12-1
Blue Cyclone	4	103	No boy	15-1
Lan's Alice	6	104	No boy	15-1
House Warmer	11	104	No boy	10-1
Miss Tad	13	105	Hightshoe	10-1
Bustanybody	14	106	H. Albrecht	15-1
Phyllis R.	16	110	Montg'mery	15-1
Seedling	17	103	J. O'Malley	15-1
Old Hop	18	106	No boy	10-1

FOURTH RACE—Purse $600, claiming, 3 year olds and up, 1 mile and 70 yards.

Horse.	P. P.	Wt.	Jocky.	Odds.
Brophy	10	110	W. Lowe	5-2
Coming Back	1	107	F. Grill	8-1
Breezing Along	7	110	No boy	6-1
Tambov	6	110	No boy	3-1
Teddy Carl	5	112	Hightshoe	10-1
Golden Nut	8	110	J. Cowley	12-1
Nessus	2	112	W. Garner	15-1
Palasa	3	110	T. P. Martin	10-1
Strolling Home	4	100	J. Haritos	12-1
Copper Tube	9	108	F. Ritz	10-1

FIFTH RACE—Purse $700, claiming, 3 year olds and up, 6 furlongs.

Horse.	P. P.	Wt.	Jocky.	Odds.
Ladino	7	110	H. Albrecht	5-1
My Blaze	5	107	C. Mojena	8-1
The Darb	2	110	F. Grill	10-1
Marie Jean	13	109	No boy	6-1
Fayette Prince	8	105	W. Cornay	15-1
Miss Ginbar	9	108	No boy	15-1
Palm Island	6	105	J. Cowley	5-1
Jim McConnell	1	113	No boy	15-1
Hocking	3	108	H. Manifold	12-1
Thistle Jock	4	102	No boy	12-1
Buckminster	10	107	H. Louman	15-1
Learoyd	11	113	No boy	15-1
Hymarque	12	107	No boy	15-1
Col. Bixer	14	100	M. Greer	15-1
Yule Star	15	102	No boy	15-1

SIXTH RACE—Purse $700, claiming, 3 year olds and up, 1 1-16 miles.

Horse.	P. P.	Wt.	Jocky.	Odds.
Shot and Shell	3	113	No boy	5-1
High Diver	6	116	J. Cowley	4-1
Anklets	7	111	F. A. Smith	6-1
Blind Brook	1	113	F. Mann	8-1
Rutland	4	110	No boy	3-1
Boy Valet	5	106	W. Duffy	5-2
Naval Cadet	2	111	L. Balaski	12-1

SEVENTH RACE—Purse $600, claiming, 3 year olds and up, 1 mile.

Horse.	P. P.	Wt.	Jocky.	Odds.
Ultra Vote	13	106	Hightshoe	15-1
Home Work	5	115	No boy	10-1
Notice Me	4	106	J. O'Malley	4-1
Irish Play	9	107	No boy	4-1
Pomphone	1	107	No boy	8-1
Lady Scout	2	103	No boy	10-1
Amscray	10	108	M.L.Fallon	12-1
Gulfelano	3	106	No boy	15-1
Prince Charlo	6	111	No boy	20-1
Six Bells	7	111	J. Leyland	15-1
Early Call	8	110	H. Tinker	15-1
Marcola	11	108	No boy	20-1
Pestle	12	106	M. Greer	15-1
Just Cap	14	103	No boy	15-1
Union	15	110	F. Collins	15-1
The Mauler	16	111	No boy	10-1
Brilliant Miss	17	103	E. DePrang	10-1
Bubble Up	18	115	D. Dubois	15-1

EIGHTH RACE—Purse $600, claiming, 3 year olds and up, 1 mile and 70 yards.

Horse.	P. P.	Wt.	Jocky.	Odds.
Kendall Green	4	111	F. A. Smith	3-1
Scream	1	110	D. Edwards	10-1
Chief Geronimo	18	116	C. Mojena	15-1
Swap	9	106	Hightshoe	5-2
Dunfox	8	116	D. Dubois	12-1
Ahmed	16	113	No boy	15-1
Pargo	3	106	Montg'mery	10-1
[illegible]ized	7	103	No boy	15-1
Registerite	2	105	J. Cowley	15-1
Lester P.	5	105	D. Grant	15-1
Sister Ikie	6	107	B. Thornton	15-1
Yellow Metal	10	107	No boy	12-1
David W.	11	110	No boy	15-1
Masked Revue	12	111	E. DePrang	15-1
Habanero	13	113	No boy	15-1
Goron	14	102	E. Franklin	15-1
Mr. Joe	15	110	No boy	15-1
Wood God	17	105	No boy	15-1

"The small amount of whiskey I drink has got to be good . . It *is* good . . . It's John Jameson"

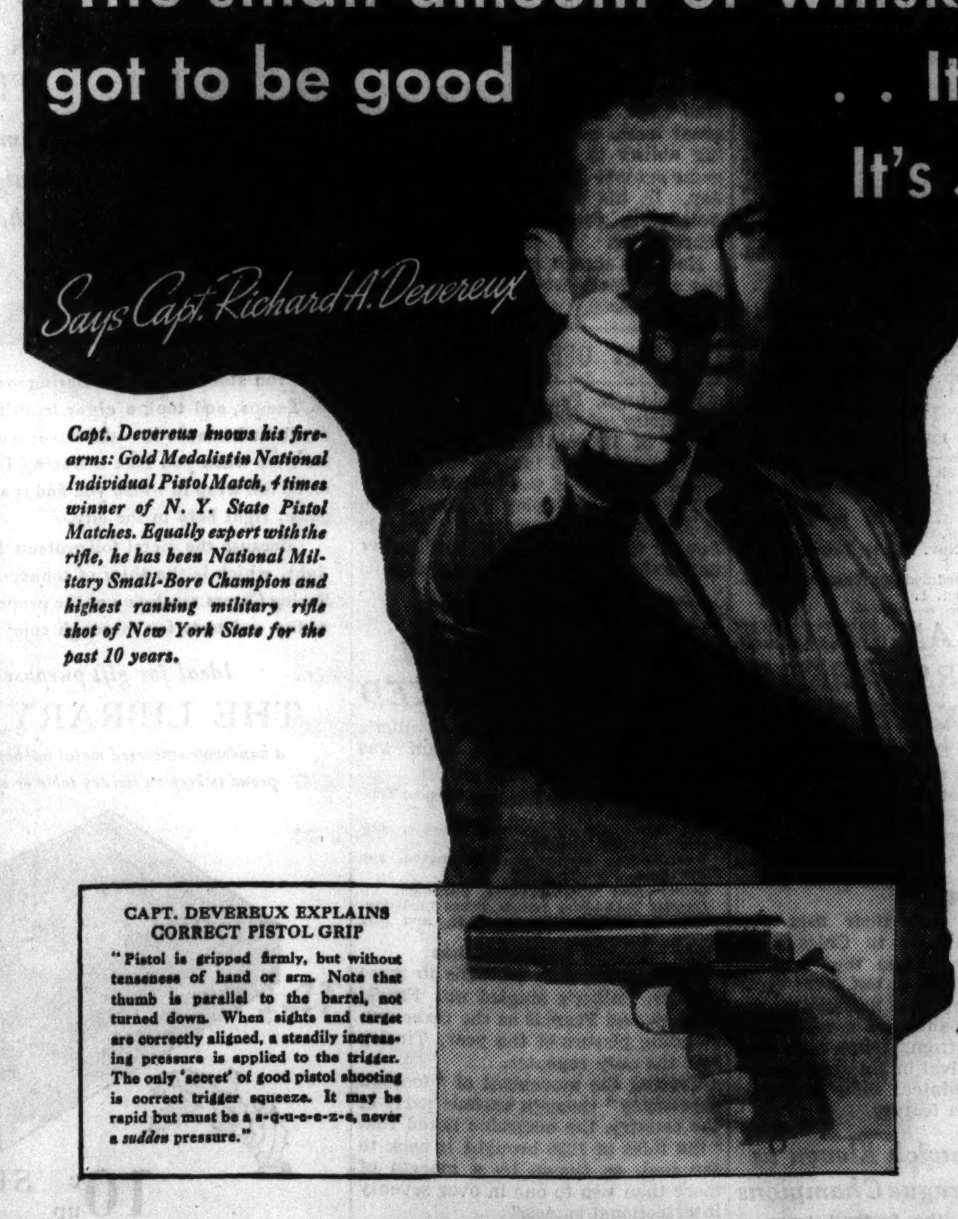

Capt. Devereux knows his firearms: Gold Medalist in National Individual Pistol Match, 4 times winner of N. Y. State Pistol Matches. Equally expert with the rifle, he has been National Military Small-Bore Champion and highest ranking military rifle shot of New York State for the past 10 years.

CAPT. DEVEREUX EXPLAINS CORRECT PISTOL GRIP

"Pistol is gripped firmly, but without tenseness of hand or arm. Note that thumb is parallel to the barrel, not turned down. When sights and target are correctly aligned, a steadily increasing pressure is applied to the trigger. The only 'secret' of good pistol shooting is correct trigger squeeze. It may be rapid but must be a s-q-u-e-e-z-e, never a *sudden* pressure."

"Good markmanship is a delicate art — requires steady nerves and muscles. You can't drink much whiskey or poor whiskey and get by. Personally I like John Jameson; feel I can trust it. So do a lot of my friends," adds Captain Devereux.

The Captain is right — you *can* trust J.J. and this is why: It's made of barley, wheat, oats and nothing else whatever but water and time. Made by the traditional pot still method which we've used for 150 years because we think it's the best way to make whiskey. Aged 7 years in wood and never "hurried" by so much as a day. Then older John Jameson whiskies are added to perfect the flavor. Hearty, robust, mellow — a man's drink. Try it tonight in an Old Fashioned.

The Sportsmen's Whiskey
JOHN JAMESON
(A blend of 100% John Jameson Dublin Irish Whiskey, 7 years old and over. 90 proof.)
Sole Agents for U. S. A.—W. A. TAYLOR & CO., New York
MILTON M. FRIEDMAN, Middle Western Representative, 308 Washington St., Chicago

Chicago Daily Tribune
THE WORLD'S GREATEST NEWSPAPER.
FRIDAY. DECEMBER 11. 1936.

FILM COMPANY PAYS INITIAL $12 ON PREFERRED

Other Firms Boost Dividend Levels.

Initial dividends on the preferred stocks of Paramount Pictures, Inc., the first to be paid since the reorganization of the company was completed more than a year ago, were declared yesterday by the directors of the company.

The board ordered a payment of $12 on the first preferred stock and 60 cents a share on the second preferred. The payments, which will put $6,860,000 in the pocketbooks of stockholders, will clear up all arrears on the first preferred and leave arrears of 60 cents a share remaining on the second preferred.

Goldblatt Votes Extra.

Directors of Goldblatt Brothers, Inc., declared an extra dividend of 50 cents a share on the common stock in addition to the regular quarterly payment of 37½ cents a share.

Poor & Co., manufacturers of railway supplies, voted a dividend of $1 a share on the $1.50 Class A stock, the first payment to be made since Dec. 1, 1931. After this payment is made arrears will amount to $6.50 a share.

The A. & K. Petroleum directors voted the regular quarterly dividend of 8¾ cents a share and an extra dividend of 5 cents a share on the Class A common stock. The extra dividend was made available by waiver by the holders of the company's Class B common stock of their rights to the regular dividend on that stock. However, the 5 cent extra dividend was voted to holders of the Class B stock.

Ideal Cement company, with plants in the west and middlewest, voted an extra dividend of $3.50.

Superheater Pays Special.

The Superheater company will pay a special dividend of 12½ cents a share, bringing total payments for the year to 70 cents a share as compared with 50 cents a share in 1935. The company also declared a quarterly dividend of 12½ cents a share.

An extra dividend of 60 cents a share will be paid by the Oshkosh Overall company on the common stock, bringing payments for the year to $1 a share.

The Lily Tulip Cup corporation will pay an extra dividend of 25 cents a share, which will bring total payments this year on the common to $1.75 a share.

Oilstocks, Ltd., an oil securities investment concern, declared an extra dividend of $3 a share and the regular semi-annual dividend of 20 cents a share.

The Davega Stores corporation declared a semi-annual dividend of 50 cents a share on the common stock.

The Equity corporation declared a special dividend of 25 cents a share amounting to $1,239,157.

The Knott corporation, operator of a chain of 33 hotels, declared a special dividend of 20 cents a share.

CONTINENTAL'S SHARES RISE 5½ TO NEW PEAK

Shares of the Continental Illinois Bank and Trust company advanced 5½ points yesterday to the highest price at which they have sold since the recapitalization in 1933. Trading in the stock was the heaviest in several months, brokers said.

Yesterday's advance brought the upturn during the last week to 19 points. After selling at 194½ it closed yesterday at 192 bid, 194 asked. Earnings of the bank for 1936 are estimated between 20 and 25 million dollars and directors are expected to vote early next month to retire an additional $10,000,000 of the preferred stock held by the Reconstruction Finance corporation.

Trading in other bank shares resulted in few price changes. First National stock advanced 1 point to 289-293.

Wholesale Prices Rise for Sixth Consecutive Week

Washington, D. C., Dec. 10.—[Special.]—Wholesale prices rose again in the week ended Dec. 5, the bureau of labor statistics announced today. This was the sixth consecutive weekly advance, and brought the bureau's index, based on the 1926 average, to 83.0, compared with 82.6 the preceding week and 80.9 a year ago. The largest increase was registered by the farm products group, which advanced 1.4 per cent over the preceding week.

SELECTED
Investments Company
135 S. La Salle St., Chicago.

How the Price of Coca Cola Stock Has Fluctuated During the Last Four Years

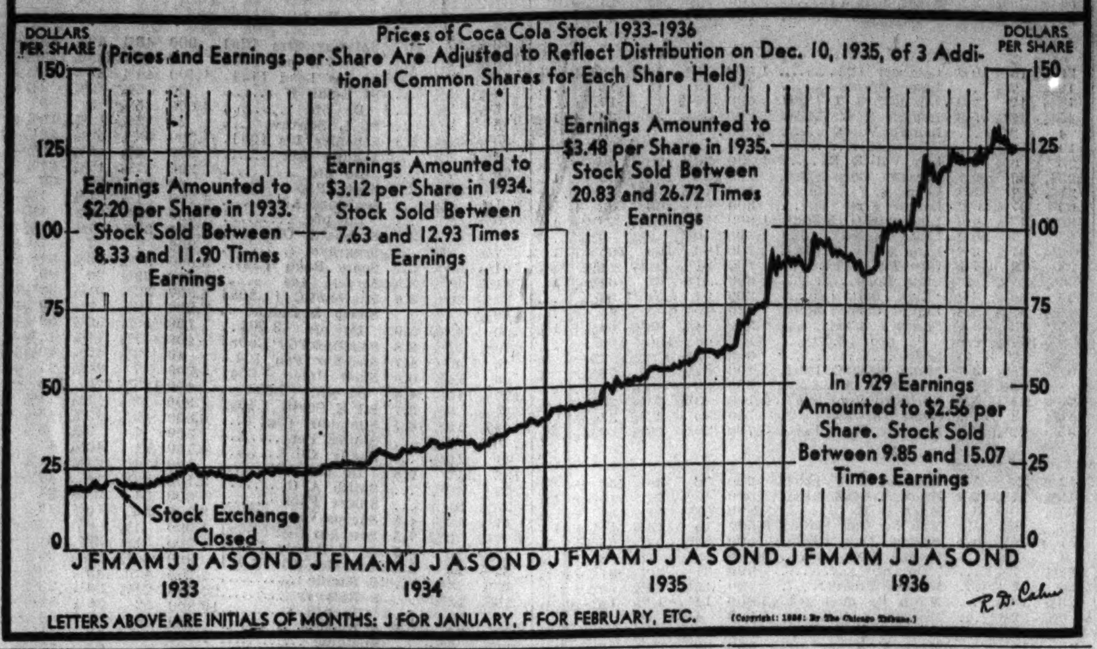

LETTERS ABOVE ARE INITIALS OF MONTHS: J FOR JANUARY, F FOR FEBRUARY, ETC.

(Copyright: 1936: By The Chicago Tribune.)

FDIC Report Hints Contest of Bureaus

[Chicago Tribune Press Service.]

Washington, D. C., Dec. 10.—A report portraying the accomplishments of the Federal Deposit Insurance corporation and believed to be a forerunner in a government family squabble over control of the banking structure was made public today by Chairman Leo T. Crowley.

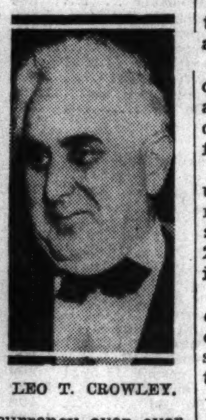

LEO T. CROWLEY.

The struggle brewing is between the FDIC, the federal reserve system and the office of the controler of the currency over overlapping examinations, accounting practices, and general regulations for all banks. Action may be taken by the next congress. The reserve system has its own member banks and the controler has supervision over national banks.

Asserts FDIC System Best.

In an informal discussion of the report Crowley intimated that the FDIC provided a better medium for standardized practices because it covered not only reserve members and national banks but state nonmember banks as well. He stressed the "uniformity" of banking procedure under the FDIC.

Crowley asserted the banking business was "healthier" than it had been for several years and that many of the institutions were enjoying recoveries on assets that were at one time charged off as losses. He also pointed out that the banks had profited from the rise in the bond market, whereas they had suffered depreciations in the past.

Between 95 and 100 per cent of all commercial banks in the majority of states carry federal deposit insurance, the report showed. In only 9 states were less than 90 per cent of the commercial banks insured, Kansas, with 64 per cent, having the lowest percentage.

As of May 13 there were in the United States only 1,075 noninsured commercial banks of which many were not eligible for admission. The report also showed that deposits in insured commercial banks amounted to 45 billion dollars, of which 19 billion 500 millions, or 43 per cent, were insured.

"Insurance coverage varied according to size of bank," said the report. "In 13,204 banks, with deposits of not more than $5,000,000 each, comprising 93 per cent of all insured commercial banks, the average insurance coverage was about 78 per cent. In 109 banks with deposits over $50,000,000 each, approximately 25 per cent of deposits were insured. These 109 banks held more than one-half of total deposits of all insured commercial banks and almost one-third of all insured deposits.

Report 57 Million Accounts.

"The banks reported a total of 57 million accounts, of which 56 million, or 98.4 per cent, were accounts with balances not exceeding $5,000, the maximum insurance for each depositor. The per cent of accounts with balances of $5,000 or less ranged from 99.2 per cent in the Dakotas and West Virginia to 97 per cent in New York."

Deposit insurance has fully protected 99.5 per cent of 84,687 depositors in the 70 insured banks placed in receivership between Jan. 1, 1934, and Oct. 31, 1936, according to the FDIC. Total deposits in these banks were 19 billion 600 millions, of which 72 per cent was insured.

U. S. STEEL SHIPMENTS SET NEW SEVEN YEAR PEAK FOR NOVEMBER

New York, Dec. 10.—[Special.]—Shipments of finished steel products by United States Steel corporation in November aggregated 882,643 tons, a decrease of 124,774 tons from October, the company announced today. However, the total was highest for November since 1929.

In comparison with November, 1935, the shipments last month represented a gain of 200,823 tons.

For the eleven months of 1936 the corporation's shipments to customers aggregated 9,757,767 tons, a big gain over the 6,709,784 tons shipped in the first eleven months of 1935.

Daily Metal Trade reported that under the greatest pressure for shipments encountered in several years, steel making operations have risen 2 points to 77 per cent of plant capacity.

As the month progresses, it is indicated further advances will be recorded since it is likely delivery pressure will become more insistent over the next three weeks, the report said.

Abandon Plan for Congress to Adjust Taxes

Washington, D. C., Dec. 10.—(AP)—Congressional plans for a "streamlined" federal tax structure were said on high authority today to have been shelved so that most of the current revenues may be retained.

The "streamlining" contemplated elimination of levies that conflicted with state taxes and sometimes caused friction. The plan held a possibility that many important sources of revenue would be lost to the federal government.

Decision against so pruning the national tax system at this time was said to have been based on advice of fiscal experts who doubted that appropriations for government departments would be reduced sufficiently to warant it next year.

Fear Loss of Revenues.

The advisors were described as believing that, if President Roosevelt's and Secretary Morgenthau's recommendations against no new taxes are accepted, the government could not afford to reduce its tax revenues more than $25,000,000 to $30,000,000.

All provisions for eliminating federal and state tax duplications and overlapping were earmarked for future consideration by a permanent tax revision council which will study the streamlining idea. Members of the council include Secretary Morgenthau, Chairman Harrison of the senate financial committee, and Chairman Doughton of the house ways and means committee.

Hope for Future Adjustment.

"We hope eventually to do away with double taxation and conflicting authority," said one authority, "but right now it is of prime importance to hold all the revenue we have."

Some adjustments are possible now, he said, among them being changes in the capital gains tax and the corporate surplus tax to make them "more equitable." But he predicted the so-called "nuisance" taxes likely would be left virtually as at present.

H. J. Heinz Company Plans Two Large New Factories

Pittsburgh, Pa., Dec. 10.—[Special.]—The H. J. Heinz company plans erection of two large new factories in the United States in 1937, Howard Heinz, president, announced today.

STOCK MARKET RISES, RELIEVED BY ABDICATION

Trading Is Heavy; Steels Prominent.

[Chicago Tribune Press Service.]

New York, Dec. 10.—Wall street showed its relief in no uncertain terms today as the announcement of King Edward's abdication put an end to the uncertainty of recent sessions and touched off a buying spree that lifted stock prices fractions to 2 points.

Orders poured into brokerage offices in such volume immediately after the flash on the British monarch's action that the tickers could not hold the pace. Transactions appeared on the tape three minutes after their actual execution on the floor. Sales amounted to 2,440,670 shares, though business dwindled after the first flush of activity.

Cause of Concern Removed.

Until the financial community was informed of the latest development, the market had been dull, but with a hardening trend in prices. In the view of competent observers, Wall street took the news not so much as a positively bullish event, as it was the removal of a cause of anxiety and a factor which has adversely affected British business and the London markets with some repercussions here.

The turnover in the first hour was more than half a million shares, with higher prices being paid for stocks in nearly all groups. Fairly heavy buying orders from abroad for American securities were reported by international brokerage houses. Gains also were the rule on the London, Paris, and Amsterdam exchanges.

Steels, Rails, Coppers Leaders.

Steels, rails, and coppers gave the principal show, though late profit taking did some damage to the price structure of the carrier section. While most shares in the group moved in a narrow range, Great Northern, Union Pacific, Nickel Plate, and Chesapeake Corporation scored gains of a point and more.

With the added incentive of the United States Steel corporation report showing a gain in activity on a daily basis in November, steel shares turned in about the best performance in the list. Big Steel closed at a gain of nearly 2 points, Bethlehem and Youngstown gained more than a point, and Crucible tacked up a plus $2. Republic forged ahead 2 points to a new high mark.

Motor Group Gains.

Motor shares rolled along with the trend, Chrysler rising a point and General Motors doing a bit better than that. Auto accessories also hardened.

Copper shares bounded with gains in excess of 2 points being chalked up by Anaconda, Anaconda Wire, and Kennecott. American Smelting was a buoyant silver mining issue. Higher prices were paid for mail orders, farm equipments, rail equipments, stores, amusements, and foods. Aviations picked up a little. Utilities and oils were mixed.

Two Railroads Buy 21½ Millions of New Equipment

Railroad equipment expenditures totaling $21,500,000 were announced yesterday by the Southern Pacific and Chesapeake and Ohio railroads. The Southern Pacific program calls for the expenditure of $16,500,000, of which $1,500,000 will go for construction and rebuilding of cars and locomotives and $15,000,000 will be spent on new locomotives and cars.

A. D. McDonald, president of the road, said the new orders include 1,000 box cars, 1,185 automobile cars, 14 freight locomotives, 14 streamlined passenger locomotives, ten 22,000 gallon tenders, 100 hopper bottom gondolas, 100 sulphur cars, and 41 passenger car units.

Baldwin, Lima Get Orders.

The freight locomotives will be built by the Baldwin Locomotive works and the passenger streamliners by the Lima Locomotive Works, Inc. The names of the builders of the other equipment were not given.

The expenditures announced yesterday bring to a total of $41,000,000 the amount which the Southern Pacific will spend on its rolling stock this year. This is said to be the largest total for a single year ever to be made by the company.

Construction is now in progress on two streamlined trains for the San Francisco-Los Angeles run at the Chicago plant of the Pullman-Standard Car Manufacturing company. Delivery will be made next March.

C. & O. to Spend 5 Million.

The Chesapeake and Ohio purchases will total $5,000,000 for 2,000 cars, distributed as follows: Pullman-Standard Car Manufacturing company, 500 steel hopper cars; General American Transportation company, 500 box cars, and American Car and Foundry company, 500 steel hopper cars and 500 gondola cars.

The J. G. Brill company has received an order from the Shreveport Railways company for 12 40-passenger trackless trolleys.

WARD COUNSEL ASSAILS PRICE CONTROL PROBE

The federal trade commission's investigation of the first complaints under the Robinson-Patman price discrimination act was described yesterday as an "inquisition" by James H. Winston, counsel for Montgomery, Ward & Co. The commission resumed hearings here yesterday on citations against the Chicago company and Bird & Son, Inc., East Walpole, Mass., and a selling subsidiary of the latter concern.

The hearing was a continuance of a session began earlier in the week in Boston. The citation of the commission alleged that Montgomery Ward was the beneficiary of price discrimination made on floor coverings sold by the eastern concerns.

Attorney Winston objected to the questioning of Raphael Blair, buyer of floor coverings for the mail order house. He told Charles F. Diggs, examiner for the commission, that the government had not produced any witnesses, except employés of the companies cited, and that the whole inquiry appeared to be a "fishing expedition." Diggs said the commission was free to use any legal means to obtain information.

AM. TELEPHONE OCTOBER INCOME BEST SINCE 1930

Net operating income of the American Telephone and Telegraph company for October amounted to $2,608,239, the largest for the month since 1930. This compared with $1,644,608 in October, 1935. Gross income totaled $9,[illegible]0,250, against $8,476,754 in the 1935 period.

Operating net for the first ten months of the year aggregated $16,608,512, compared with $12,812,938 in the corresponding 1935 period. Gross was $88,118,182, against $77,717,644.

The report covers operating activities only and excludes nonoperating income such as interest, dividends, and other revenue. The figures are given before operating charges such as interest and rents paid.

END OF BRITISH CRISIS BRINGS STRONG BUYING IN MOST COMMODITIES

Official announcement yesterday of the abdication of Edward VIII. was followed by heavy buying of international commodities, buoyant stock markets in both this country and abroad, and a slight rise in foreign currencies against the dollar. With the removal of uncertainties surrounding Britain's constitutional crisis, half a dozen staples bounded to new highs for the season or longer, and all principal commodities advanced with the single exception of coffee futures.

The New York Stock exchange experienced a sharp rise and some swift trading for a time. For more than a half hour the ticker tape was as much as three minutes behind trading.

In London the stock exchange had discounted the switch in rulers. Prices were generally higher. War loan bonds, oil, and mining shares moved upward.

The Paris bourse had also taken the abdication for granted and buying rather than selling predominated. Government bonds were higher and railroad and banking securities rose sharply.

Cotton futures soared 75 cents a bale. Cottonseed oil reached a new seasonal peak. Tallow, lard, and hide futures moved up to new peaks. Rubber futures rallied smartly. Cocoa, silk, and sugar futures firmed moderately.

The British pound advanced a half cent in New York to $4.90½ and ¼ cent in London to $4.90⅛. French francs firmed .00⅜ cent and the Dutch guilder closed .05 cent higher.

U. S. Leather's Capital Program Is Abandoned

New York, Dec. 10.—(AP)—Henry McAdoo, president of U. S. Leather company, announced today the company's proposed recapitalization plan had been abandoned. A special meeting of shareholders was adjourned sine die when the plan failed to obtain a two-thirds approval.

VAN SWERINGEN PROBE TO BRING ACTION BY I. C. C.

Rail Bureau to Use Senate Evidence.

[Chicago Tribune Press Service.]

Washington, D. C., Dec. 10.—The interstate commerce commission today signified its intention of taking future action upon the evidence being developed by a senate investigating committee concerning the control of railroads in the Van Sweringen system.

C. D. MAHAFFIE.

Chairman Charles D. Mahaffie of the commission wrote Senator Burton K. Wheeler [Dem., Mont.], chairman of the senate committee, remarking that the committee was developing information "derived from sources which have not been available to this commission." He asked for a transcript of the evidence and Senator Wheeler said his committee would be glad to coöperate with the commission. A commisison observer has been sitting in on the hearings.

Quiz Van Sweringen Lawyer.

The committee today questioned John P. Murphy of Cleveland, attorney for the Van Sweringen interests for sixteen years, and an officer and director in many of the system's companies. Murphy told of the operations of the Van Sweringens in 1929 and in 1930 when they were acquiring control of the Missouri Pacific railroad.

Senator Wheeler was much interested in a deal consummated by the Van Sweringens at that time by which they obtained control from the Armour and Swift packing interests of three railroad terminals in St. Joseph, Mo., and Kansas City, Mo. A dummy corporation, the Geneva corporation, was set up by the Van

[Continued on page 38, column 8.]

James E. Bennett & Co.
GRAIN EGGS BUTTER
COTTON STOCKS SUGAR
COMMODITY AND STOCK BROKERS
Members All Principal Exchanges
NEW YORK STOCK EXCHANGE
NEW YORK COTTON EXCHANGE
CHICAGO STOCK EXCHANGE
CHICAGO BOARD OF TRADE
WINNIPEG GRAIN EXCHANGE
Private Wires to All Markets
332 S. La Salle Street
Telephone: Wabash 2740

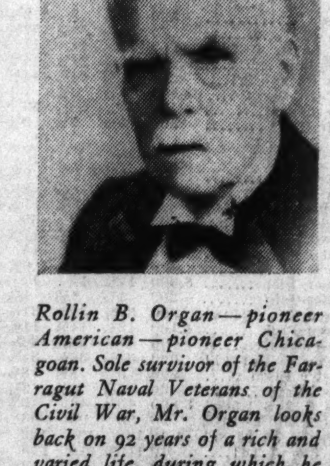

Rollin B. Organ—pioneer American—pioneer Chicagoan. Sole survivor of the Farragut Naval Veterans of the Civil War, Mr. Organ looks back on 92 years of a rich and varied life, during which he has been active in the development of Chicago's great live stock and packing industries. He has met and known many of the country's greatest men—Abraham Lincoln, Grant, Harrison, Cleveland—and in Chicago—the first Phillip D. Armour, Gustavus F. Swift, Nelson Morris and others famous in the city's history. He is one of the oldest living depositors of Live Stock National Bank—having opened his account here 61 years ago and maintaining an active balance ever since.

"WE GREW UP TOGETHER"

. . . says ROLLIN B. ORGAN

"I've watched Live Stock National Bank grow since 1875 when I started my first account. I know what the bank's done for me, and for the live stock and meat packing industries as a whole. And in my opinion, if it weren't for the valuable financial aid Live Stock National gave them in their early days of struggle and expansion, these vast important industries could not be what they are today."

Like Mr. Organ, Live Stock National *has* grown up with Chicago—with agriculture, live stock and packing. But we have not confined our activity to these great fields alone. Among the thousands of leading enterprises we have served for the past six decades—and more—are many of the country's best known railroads, leading industrial corporations, prominent manufacturers, and responsible firms, large and small, in *all fields* of business. On this broad experience of the past, on this proved record of real helpfulness and cooperation, we invite consideration of our facilities . . . for the future.

THE LIVE STOCK NATIONAL BANK OF CHICAGO
FOUNDED 1868 UNION STOCK YARDS
Member Federal Deposit Insurance Corporation

CHICAGO . . . Correspondent bank balances in Chicago banks amount to over $672,000,000. These deposits come not only from banks in the Seventh Federal Reserve District of which Chicago is the center, but from every State in the Union and many foreign countries.

Banking connections in Chicago are valuable. This bank is equipped to give every service of a metropolitan banking institution and to render these services in a manner adapted to your individual needs. You are invited to consider its enlarging resources and long experience.

Harris Trust and Savings Bank
Organized as N. W. Harris & Co. 1882 • Incorporated 1907
Harris Trust Building, Chicago
Telephone State 8200

Member Federal Deposit Insurance Corporation

HOLIDAY TRADE EXPANDS MONEY IN CIRCULATION

Idle Reserves Smaller; Gold Total Rises.

The volume of currency in circulation continued to expand last week, the federal reserve board reported yesterday. With the peak of the holiday retail trade approaching, the seasonal demand for currency brought an increase of 31 million dollars in circulation.

Last week's expansion was the third consecutive weekly gain. The total outstanding is 6 billion 497 million dollars, an increase of 122 millions since Nov. 18.

Idle Reserves Smaller.

Expanding currency brought a further reduction in idle reserves of the banks. The board estimated the "excess" reserves of the member banks of the system at 2 billion 160 millions, or 50 millions less than a week earlier.

The seasonal contraction in reserves does not alleviate the problem of the tremendous volume of idle money in the banking system, which, if set in motion, may lead to a dangerous expansion in credit. The expiration of the holiday period will be followed by a return of currency to the banks and a renewed ballooning of reserve funds.

Consider Reserve Boost.

The reserve board is considering the raising of reserve requirements. If the maximum increase permitted by law were decided upon, it would reduce the present total to less than 700 million dollars which by all precedent would still be a larger than normal volume of reserve funds for the banking system to hold.

The steady expansion in the country's monetary gold supply was extended further last week. Receipts of newly mined gold and imported metal sent stocks up 18 millions to another all time peak of 11 billion 206 million dollars.

The condition statement of the member banks in New York released yesterday reported a gain of 57 million dollars in loans to brokers. Commercial loans of Chicago banks rose 1 million during the week.

RESERVE BANK REPORT

FEDERAL RESERVE BANK CREDIT.
[000,000 omitted.]

	Dec. 9, 1936.	Dec. 2, 1936.	Dec. 11 1935.
Total res bk credit..	$ 2,468	$ 2,467	$ 2,474
Monetary gold stock	11,206	11,188	10,068
Treasury currency...	2,525	2,522	2,447
Money in circ........	6,497	6,466	5,841
Member bank res bal	6,731	6,775	6,040
Tr cash and dep F R	2,465	2,463	2,558
Nonmem dep FR acc	507	472	550

Member bank reserve balances on Dec. 9, 1936, were estimated to be approximately $2,160,000,000 in excess of legal requirements.

ALL TWELVE RESERVE BANKS.
[000 omitted.]

	Dec.9,1936.	Dec.2,1936.
Gold certificates......	$9,809,324	$8,811,021
Other discounts.......	2,005	1,987
Bills bought...........	3,088	3,087
Industrial advances...	25,493	25,696
F R notes in circ......	4,232,669	4,202,799
Ratio of reserves [pct]	80.4	80.3

MEMBER BANKS IN CHICAGO.
[000,000 omitted.]

	Dec. 9, 1936.	Dec. 2, 1936.	Dec. 11, 1935.
Loans and inv—total..	$2,078	$2,061	$1,776
Lns to brokers in N Y	1	1	..
Outside New York City	38	37	27
Loans on sec [exc bks]	141	140	150
Acc and coml pap bgt	13	12	17
Loans on real estate..	14	14	16
Loans to banks.......	6	6	6
Other loans..........	388	386	246
U S gov direct oblig..	1,115	1,105	980
Oblig guar by U S...	97	97	95
Other securities......	265	263	239
Reserve with F R.....	627	629	641
Balances with dom bks	189	193	195
Demand dep—adjusted	1,609	1,590	1,462
Time deposits.........	438	437	400
U S gov deposits.....	47	47	58
Domestic banks.......	652	653	533
Foreign banks........	5	4	5

MEMBER BANKS IN NEW YORK.
[000,000 omitted.]

	Dec. 9, 1936.	Dec. 2, 1936.	Dec. 11, 1935.
Loans and inv—total..	$8,745	$8,680	$7,883
Lns to brokers in N Y	984	928	891
Outside New York City	75	74	59
Loans on sec [exc bks]	701	706	744
Acc and coml pap bgt	136	135	170
Loans on real estate..	130	130	124
Loans to banks.......	25	32	39
Other loans..........	1,464	1,451	1,172
U S gov direct oblig..	3,722	3,722	3,289
Oblig guar by U S....	454	453	377
Other securities......	1,054	1,049	1,018
Reserve with F R.....	2,486	2,547	2,610
Balances with dom bks	79	84	80
Demand deposits—adj.	6,387	6,417	5,920
Time deposits.........	605	613	572
U S gov deposits.....	83	83	152
Domestic banks.......	2,501	2,536	2,265
Foreign banks.........	409	408	404

DIVIDENDS DECLARED

Stock. Rate, Period.	Payable.	Stock of record.
Am Hard Rub, $1	Dec. 24	Dec. 11
Am Pot & Chem, $1.75	Dec. 18	Dec. 14
Ainsworth Mfg, $1	Dec. 23	Dec. 21
A & K Pet, 8¾c q	Jan. 1	Dec. 20
Do 5c ex	Jan. 1	Dec. 20
Bank of Manhat, 37½c q	Jan. 2	Dec. 14
Bickford's Inc, 30c q	Jan. 2	Dec. 24
Bk of Yorktown, 50c ex	Jan. 1	Dec. 21
Do 50c q	Jan. 1	Dec. 21
Brach E J & Sons, 80c ex	Dec. 24	Dec. 16
Carol Pr & Lt 6 pf, $1.50 q	Jan. 2	Dec. 12
Do 7 pfd, $1.75	Jan. 2	Dec. 12
Carthage Mills A, $1.25	Dec. 24	Dec. 17
Do $1.50 q	Dec. 24	Dec. 17
Do B, 60c	Dec. 24	Dec. 17
Chem Bk & Tr, 45c q	Jan. 2	Dec. 15
Coca C B of Cinn, $1.25 ex	Dec. 28	Dec. 15
Do 62½c q	Dec. 28	Dec. 15
Conn G&C Sec $3 pfd, 75c q	Jan. 2	Dec. 15
Crum Forster, 45c ex	Dec. 24	Dec. 14
Do 25c q	Jan. 15	Jan. 5
Crum & For Ins A, 50c ex	Dec. 21	Dec. 12
Do B 50c ex	Dec. 21	Dec. 12
Davega Strs, 50c sa	Jan. 2	Dec. 21
Dow Drug, 15c	Feb. 15	Feb. 4
Do pfd $1.75 q	Jan. 2	Dec. 21
Elec Pwr Asso A, 15c	Dec. 23	Dec. 14
Equity 25c init	Dec. 23	Dec. 15
Federal Mogul, 25c q	Dec. 24	Dec. 18
Gen Paint pfd, 67c q	Jan. 1	Dec. 19
Gold Anchor M, 22½c init	Dec. 18	Dec. 7
Goldblatt, 37½c q	Dec. 26	Dec. 22
Do 50c ex	Dec. 26	Dec. 27
Harbauer, 25c q	Jan. 2	Dec. 23
Har Tr & Sav, $2.50 q	Jan. 2	Dec. 18
Ideal Cement, $3.50 ex	....	....
Knott Corp, 20c ex	Dec. 22	Dec. 16
Murphy G C 5 pfd, $1.50 q	Jan. 2	Dec. 21
Lily Tulip Cup, 25c ex	Dec. 23	Dec. 18
NoStsPwr of Del 7 p, $1.75 q	Jan. 20	Dec. 31
Do 6 pfd, $1.50 q	Jan. 20	Dec. 31
Oilstocks Ltd, $3 ex	Dec. 24	Dec. 16
Do 20c sa	Dec. 24	Dec. 16
Oshkosh Overall, 60c ex	Dec. 21	Dec. 11
Paramount 1st pfd, $12 init	Dec. 26	Dec. 17
Do 2d pfd, 60c init	Dec. 26	Dec. 17
Poor & Co A, $1	Dec. 24	Dec. 16
Pyle-National, 75c q	Dec. 23	Dec. 12
Reyn Invest 6 pfd, $12	Dec. 21	Dec. 16
Singer Mfg, $2.50 ex	Dec. 24	Dec. 10
Do $1.50 q	Dec. 24	Dec. 10
So Cal Gas 6 pfd, 37½c q	Jan. 15	Dec. 31
Do 6% A pfd, 37½c q	Jan. 15	Dec. 31
Stroock S, $1	Dec. 21	Dec. 16
Superheater, 12½c ex	Dec. 24	Dec. 17
Do 12½c q	Jan. 15	Jan. 5
Tivoli Brew, 35c	Dec. 22	Dec. 16
Trunz Pork Strs, 25c	Dec. 22	Dec. 17
U S Intl Sec 1st p, 75c	Dec. 24	Dec. 17

CORPORATION EARNINGS

Net earnings reported yesterday:

OCTOBER	1936.	1935.
Am T & T	†2,60[illegible]	†1,644,608
R C A Commun	[illegible]	57,118
TEN MONTHS ENDED OCTOBER.		
Am T & T	†18,[illegible]	†12,812,938
R C A Commun	273,583	204,696

*Net loss. †Net operating income.

NEW YORK STOCK TRANSACTIONS

Thursday, December 10, 1936.
Shares sold today.................2,440,670
Year ago..........................2,142,969

Thursday, December 10, 1936.
Total sales 1936 to date......464,720,405
Total sales 1935 to date......358,684,218

[The figure in brackets after name of stock is annual dividend rate.]

1936 High.	1936 Low.	Div. yld. pct.	Description. div. rate, $s—	Sales.	High.	Low.	Close.	Net chge.
[illegible]								
5¼	2¾	...	Wilcox O & G	1,200	4⅞	4½	4½—	⅜
11	6⅝	5.5	Wilson & Co [.50]	900	8¾	8⅝	8¾+	⅛
71	44¾	3.6	Woolworth [2.40]	3,800	67	65⅝	67 +	2¼
36¼	23⅛	...	Worth P & M	600	33¾	33½	33⅝+	⅛
85¼	56	...	Do pfd A	220	84	82⅛	84 +	1
80¾	47	...	Do pfd B	200	78	78	78 +	½
140¾	62⅝	0.8	Wright Aero [1g]	10	126½	126½	126½	....
70	63	4.0	Wrigley Jr [3a]	100	75	75	75	....
			Y					
51	33⅝	1.3	Yale&Towne [.60a]	400	48⅛	48	48½+	1⅛
22¾	8¾	...	Yellow Truck & C	6,100	16⅞	16½	16⅞+	⅜
3⅛	2⅝	...	Do rts	11,500	2⅞	2⅝	2⅞+	¼
162⅞	83½	...	Do 7% pf [35k]	30	162⅞	162⅞	162⅞+	⅞
55	42¼	6.4	Young S & W [3a]	200	47½	47½	47½—	½
87¾	41¾	...	Youngst Sh & T	6,100	82	80⅝	82 +	1⅝
			Z					
42⅜	11⅛	...	Zenith Radio	3,500	39⅜	38¼	38⅞+	¼
9⅝	5⅝	...	Zonite Prod	300	7⅝	7⅝	7⅝—	⅛

*Ex dividend. †First sale since ex dividend date or dates. xr—Ex rights. a—Also extra or extras. e—Paid last year. f—Payable in stock. g—Declared or paid so far this year. h—Cash or stock. k—Accumulated dividend paid or declared this year.

Sales to 11 a. m., 560,000; to 12 noon, 1,150,000; to 1 p. m., 1,470,000; to 2 p. m., 1,870,000. Total sales, 2,440,670 shares.

VAN SWERINGEN PROBE TO BRING ACTION BY I. C. C.

Rail Commission to Use Senate's Evidence.

[Continued from page 37, column 8.]

Sweringens to buy the properties for a total of $19,100,000.

To help finance the deal, the Van Sweringens, in the name of the Alleghany corporation, borrowed $10,500,000 from J. P. Morgan & Co., putting up as security that amount in Missouri Pacific railroad 5½ per cent bonds. The brothers were given an option by the Morgan firm to purchase back all or any part of the bonds up to April 16, 1931.

The deal was maneuvered through the Geneva corporation and not by Alleghany because the latter was buying Missouri Pacific stock in the open market and if it had become known that the Van Sweringens were purchasing railroads adjacent to Missouri Pacific lines, the market price would have gone up, Murphy said.

"It was a secret but not an iniquitous secret,"

Get Missouri Pacific Control.

Practical control of the Missouri Pacific was obtained by the Van Sweringens prior to the stockholders' meeting in May, 1930, Murphy said.

"Who had control of the railroad before that time?" he was asked.

"Rumor had it that it was Kuhn, Loeb & Co., with William H. Williams as chairman of the board," Murphy answered.

William C. Potter, chairman of the board of the Guaranty Trust company, returned to the witness stand at an afternoon session and was questioned about the sale of Alleghany corporation bonds, preferred and common stock to the public to the amount of $159,500,000 in 1929. The prospectus offering these securities throughout the nation carried the names of the First National bank, J. P. Morgan & Co., and the Guaranty Trust company, all of New York.

Tells How Stock Was Sold.

"These names were put on these circulars to inspire the people with confidence that they were high class securities?" inquired Wheeler.

"They indicated that we thought so," answered Potter.

The public was offered the common stock at $24, but customers on the "preferred list" of J. P. Morgan & Co. were permitted to purchase the stock at $20, Potter admitted. He said he personally had been offered 40,000 shares by the Morgans at the lower figure and had taken 5,000 for himself and given the remaining 35,000 to his associates.

Asserting that the circulars did not reveal that the Van Sweringens were to have unlimited power to use the money invested by the public in any manner they chose, Wheeler asked Potter:

"Is the Guaranty Trust in the habit of unloading upon the public such securities without warning it?"

"If things are as you think they are, perhaps you're right," Potter replied.

WHAT STOCKS DID

TRIBUNE AVERAGES.

	High.	Low.	Close.	Net Chg.
25 railroads	43.78	43.10	43.39	+.32
25 industrials	236.35	233.88	235.55	+1.20
50 stocks	140.06	138.49	139.47	+.76

	High.	Low.	Close.
50 stocks one year ago	112.94	111.36	111.62
50 stocks two years ago	85.74	84.20	84.40

ASSOCIATED PRESS AVERAGES.

	30 indus.	15 rails.	15 utils.	60 stks.
Net change..	+.6	+.3	+.1	+.4
Thursday ...	96.6	39.5	51.8	71.0
Previous day	96.0	39.2	51.7	70.6
Month ago.	98.4	40.3	51.2	71.9
Year ago ..	72.0	29.5	43.2	54.2
1936 high ..	99.3	43.5	53.7	72.8
1936 low ...	73.4	30.2	43.4	55.7
1935 high ..	76.3	31.2	44.7	56.1
1935 low ...	49.5	18.5	21.6	34.8
1932 low ...	17.5	8.7	23.9	16.9
1929 high ..	146.9	153.9	184.3	157.7
1927 low ..	51.6	95.3	61.8	61.8

DOW-JONES AVERAGES.

	High.	Low.	Close.	Net chge.
Industrials	18[illegible].76	180.67	182.18	+1.02
Rails	55.94	55.14	55.50	+0.39
Utilities	35.62	34.99	35.16	—0.07

ISSUES TRADED.

	Thursday.	Wedn'y.
Advances	488	429
Declines	266	306
Unchanged	165	173
Total shares	919	908
New 1936 highs	48	36
New 1936 lows	5	8

We have an opening for a
CUSTOMERS' MAN
of proven ability and thorough experience. Apply by letter only, giving past record.
Communications held in strict confidence.
A. R. FRANK & CO.
120 South La Salle Street
CHICAGO
Member New York Stock Exchange

CANCO
AMERICAN CAN COMPANY
COMMON & PREFERRED STOCK
On November 24th, 1936 an extra dividend of one dollar per share was declared on the Common Stock of this Company, payable December 23rd, 1936, to Stockholders of record at the close of business December 3rd, 1936.
On the same date a quarterly dividend of one and three-quarters per cent was declared on the Preferred Stock of this Company, payable January 2nd, 1937, to Stockholders of record at the close of business December 18th, 1936.
Transfer Books will remain open. Checks will be mailed.
R. A. BURGER, *Secretary.*

AIR REDUCTION CO., INC.
AIRCO
LINCOLN BUILDING
60 East 42nd St., N. Y.
DIVIDEND NO. 79
The Board of Directors of this Company has declared the regular quarterly dividend of $.25 per share and an extra dividend of $.25 per share on the Capital Stock of the Company, payable January 15, 1937, to stockholders of record December 31, 1936. R. B. DAVIDSON, Secretary.
Dated, December 9, 1936.

GOLDBLATT BROS. AND OTHERS TO GIVE BONUSES

Two More Firms Grant Pay Increases.

Christmas bonuses ranging up to a week's salary will be paid by Goldblatt Brothers, Inc., Maurice Goldblatt, president, announced yesterday. All employés with the company prior to Oct. 1 will participate. Approximately 8,000 are eligible and the payment will be disbursed to $250,000.

Bickford's, Inc., eastern restaurant chain, declared a bonus of one week's pay to employés on the pay roll a year or more. A proportionate amount will be disbursed to those in service less than a year.

Bache to Pay Bonus.

A preliminary bonus of two weeks' extra salary will be paid employés of J. S. Bache & Co. on Dec. 19, the brokerage firm announced yesterday. The remainder of the distribution, which will bring the total to 15 per cent of the firm's net profits for the year, will be disbursed early next year after final figures for 1936 are available.

Berland's Shoe Stores, Inc., chain concern, has declared a bonus ranging up to one week's salary for all employés with the firm six months or longer, C. W. Mucha, district manager, announced.

Buick Motor company, division of General Motors corporation, announced its share of the General Motors bonus recently authorized will be $600,000 to be distributed to 12,000 employés. Each employé will receive $35 to $60.

Others Boost Wages.

Seven mills of the French Spinning system, Woonsocket, R. I., announced a 10 per cent wage increase, retroactive to Nov. 23. Approximately 4,000 employés will benefit.

The Brown company, paper manufacturers, posted notice of a 10 per cent increase for 3,000 employés, effective Jan. 4.

RAPS RFC CLAIM TO INTEREST ON BANK LIABILITY

The government is not only seeking to collect its pound of flesh, but demands 17 ounce pounds, Attorney Franklin J. Stransky asserted yesterday in the federal District court here. His statement was made before Judge James H. Wilkerson, who is hearing a suit brought by the Reconstruction Finance corporation against stockholders of the defunct Central Republic Bank and Trust company to collect $1,400,000 interest in addition to the $14,000,000 in principle under the stockholders' liability act, to cover a deficiency in payment of $90,000,000 loans to the former Dawes bank.

Edward R. Johnstone, another attorney for the stockholders, told the court that Illinois statutes definitly limit stockholders' liability to the face value of their stock holdings, and cited federal court decisions to substantiate his contention.

O. John Rogge, RFC council, said all the federal lending agency seeks is to do is to get full protection guaranteed under the Illinois constitution in order to get back a small part of the large amount of money disbursed to the defendant bank.

Judge Wilkerson took the case under advisement.

BANK CLEARINGS DIP, BUT GAIN OVER YEAR AGO

New York, Dec. 10.—[Special.]—Bank clearings at 23 leading cities for the week ended yesterday were below the preceding week, but the gain over 1935 was widened, Dun & Bradstreet reported today.

The latest week's aggregate was $6,003,196,000, compared with $5,131,732,000 last year, an increase of 17.1 per cent. The preceding week's total of $6,153,176,000 had represented a gain of 13.1 per cent over a year ago. The volume dropped $149,396,000 from the total in the preceding holiday week.

Clearings at New York City aggregated $3,859,996,000, a gain of 17.0 per cent over $3,298,235,000 a year ago. The total at outside centers of $2,148,200,000 was 17.2 per cent ahead of a year ago. Clearings at Chicago totaled $327,300,000, an increase of 24.7 per cent over $262,400,000 in the same week last year.

More Exchange Members Ask Dec. 26 Holiday

New York, Dec. 10.—[Special.]—The petition to close the stock exchange on Saturday, Dec. 26, received 81 additional signatures today, bringing the total to 333. Final decision in the matter, however, rests with the governing committee of the exchange, which often has turned down requests signed by a majority of the 800 active members.

NAVAL STORES.

SAVANNAH, Ga., Dec. 10.—(AP)—TURPENTINE—Firm, 40½c per gal. Sales, 48 casks; receipts, 169; shipments, 25; stock, 38,750. ROSIN—Firm. Sales, 392 lots per 280 lbs gross; receipts, 1,109; shipments, 337; stock, 118,190. Quote: B, D, E, F, G, H, I, K, M, N and WG, $9.40; WW and X, $10.00.

A treat ... even for the connoisseur
The World's Premier Scotch
HEDGES & BUTLER LTD.

VAT 250
Liqueur Scotch Whisky
Guaranteed Pre-War strength and quality. Vatted to commemorate the 250th Anniversary of the firm—1667 to 1917. Truly a remarkable Scotch!
Kagen Liquor Co.
Insurance Exchange Bldg.
141 W. Van Buren St. Webster 4717

CHICAGO STOCKS

Thursday, December 10, 1936.

Shares sold today.....71,000 Total sales 1936 to date.....18,476,000
Year ago.....76,000 Total sales 1935 to date.....11,437,000

1936 High.	1936 Low.	Div. yld. pct.	Bid.	Asked.	Description. div. rate $s—	Sales.	High.	Low.	Close.	Net chge.
57½	50¼	2.3	52⅝	53	*Abbott Lab [1.20a]	50	52⅞	52⅞	52⅞+	⅝
21	15	3.5	15⅞	17	Adams Mfg [.60]	50	17	17	17	....
7½	5	4.0	4	5	Adams Roy [.20]	50	5	5	5	....
9⅞	5¾	2.8	8¾	8⅞	Advance Alum [.25g]	50	8¾	8¾	8¾	....
23¾	11⅜	7.1	21½	21⅝	Allied Prod [1.50g]	50	21⅝	21⅝	21⅝—	⅛
25½	21	7.3	23	23¾	Do A [1.75]	50	23¾	23¾	23¾+	⅛
69	20	...	65½	70	Am P Svc pfd [1.25k]	70	68	67	68 +	⅜
18	8	...	13	16	Annex Hot	60	16	13	16 +	6
7⅜	4½	...	5⅞	6	Armour & Co	2,000	6⅛	6	6 —	⅛
5⅞	2⅝	...	3⅞	4	Asbestos Mfg	3,000	4	3⅞	3⅞	....
62½	27½	3.5	58	59	Assoc Invest [2a]	150	58	58	58	....
22⅜	6½	7.6	21	21¼	Bastian-Bless [1.60]	1,300	21⅝	20⅞	21¼+	⅜
18½	18⅛	6.7	18¼	18½	Barlow & Seel A [1.20]	30	18⅝	18⅝	18⅝	....
32¼	21⅞	5.4	27½	28	Bendix Av [1.50g]	400	28	27½	28 +	½
14¾	7⅛	8.3	11¾	11⅞	Berghoff Brew [1a]	100	11¾	11¾	11¾	....
37¾	22½	4.2	36¼	36⅞	Bliss & Lau [1.50a]	1,000	37¾	35¾	36½+	½
90¼	64	4.7	84	85	Borg-Warner [4]	50	85	85	85	....
112	107½	6.4	109	110	Do pfd [7]	10	109¾	109¾	109¾+	¾
23	16⅞	5.5	21¾	23	Brach & Sons [1.20]	50	22	22	22 —	⅛
13½	9½	1.3	12	12¼	Brown F&W [.15g]	100	12	12	12	....
23¾	11½	...	22½	22	Bruce E L	150	23¼	23	23 —	¼
16⅞	7⅝	4.0	14⅞	15	Butler Bros [.60g]	2,100	15⅛	14¾	15 +	⅛
33⅛	30¾	...	30¾	31	Do pfd	30	31	31	31 +	⅛
74¾	57	...	69¾	70	Cen Ill P S pfd [4k]	200	70	69½	70 +	½
2¼	1	...	1¾	1⅞	Cen Ill Sec	50	1¾	1¾	1¾—	⅛
4½	1⅜	...	4	4⅛	Cen & S W Ut	2,750	4⅛	4	4⅛	....
68	20½	...	63	63½	Do pfd	110	64	63½	64	....
100	49	...	95¼	99	Do pl pfd [1.75k]	20	98	97½	98 +	1
6⅛	4	...	5⅛	5¼	Chi Corp	1,400	5⅜	5⅛	5¼+	⅛
55½	43½	6.5	46¼	46½	Do pfd [3]	300	46¼	46	46¼+	¼
58½	33½	3.5	56¾	57¾	Chi Flex Shaft [2a]	200	57½	57	57½+	⅜
7¼	3	...	3½	3⅝	Cities Serv	50	3⅝	3½	3½—	⅛
116½	96¼	3.5	112½	113½	Comwlth Edis [4a]	300	113¾	113	113¾+	1
11¾	9⅝	6.7	9⅝	9½	Con Biscuit [.60]	150	9½	9½	9½+	⅛
1¼	⅛	...	⅜	½	Consumers	250	⅜	⅜	⅜	....
47	25	5.8	29⅞	30½	Cont Steel [1.75g]	200	30¼	29¾	30¼+	¾
8	3¾	...	4⅝	4¾	Cord Corp	450	4¾	4⅝	4¾+	⅛
50	24	...	48½	49	Crane Co	150	49	48½	49 +	¾
141	120	5.3	133½	139	Do pfd [7]	30	133¾	133½	133½—	2¼
21½	10⅛	...	20½	20⅞	Dayton Rubber	550	21¼	20⅞	20⅞—	⅜
14	4⅞	...	13⅞	14	Decker & Cohn	450	14	13⅞	13⅞	....
22⅜	16¼	6.5	22	22¼	Econ C D Strs [1.425g]	400	22¼	22¼	22¼	....
18⅜	9½	9.1	11⅛	11¼	El Household [1]	750	11½	11⅛	11¼+	⅛
23	16	3.1	15⅝	16	Fitz Sim & C [.50a]	50	16	16	16	....
60	39	3.7	54	59⅞	Gardner Denver [2a]	10	54¼	54¼	54¼—	¾
65½	62	4.6	64½	66	Do pfd [3]	100	65½	65½	65½+	1½
5¾	4¾	8.0	5⅜	5½	*Gen Finance [.40]	250	5⅝	5⅜	5⅜	....
20	11¼	3.5	16¼	17¼	*Gen Candy A [.60a]	100	17	17	17 —	⅛
14⅝	7¾	...	8⅝	8⅞	Gen Household	3,550	9⅝	8¾	8¾—	⅞
45	22¾	4.7	43¼	44¾	Godchaux Sug A [2g]	50	43½	43½	43½+	½
32¼	8¼	...	31	32½	Do B	10	32¼	32¼	32¼+	2¼
46	22½	3.5	43	43½	Goldblatt [1.50]	200	43⅝	43⅛	43½+	⅛
33½	25½	4.0	25½	26	Gt Lakes Dredge [1a]	450	26½	25½	25½—	1¼
14⅛	6	...	13¾	14	Hall Print	100	13½	13⅜	13½+	½
17	9⅝	...	15	15¼	Harnischfeger	10	14½	14½	14½—	⅞
13¾	8½	10.0	10¼	10½	Heileman G Brew [1a]	250	10¼	10¼	10¼—	¼
22	16¾	5.0	19⅝	20	Hormel & Co [1]	50	19⅝	19⅝	19⅝—	⅜
32¾	22⅝	5.6	27⅜	28	Houd-Her B [1.50a]	100	27½	27¼	27½+	½
18½	8	...	15¼	15⅞	Ill Brick	150	15½	15	15½+	½
28	15	...	17½	21	Inters Pow $6 pfd	10	19¼	19¼	19¼	....
31	24	3.9	26	27	Iron Fireman [1a]	250	27¼	26½	26½—	½
26	18¼	6.5	22⅞	23	Jarvis W B [1.50a]	150	23	23	23	....
70	39	4.8	46½	48	KalamazooStve[2.25g]	100	47	47	47	....
16⅞	15⅝	6.7	15	15⅝	Katz Drug new [1]	50	15⅝	15⅝	15⅝—	¼
13¾	4½	4.0	9½	9¾	Kellogg Switch [.40a]	100	9⅝	9⅝	9⅝—	¼
134	75	5.2	......	130	Do pfd [5]	200	96	96	96 —	35¾
43½	34⅝	9.7	35½	38	KyUtJr cum pfd [3.50]	20	37	36	36 —	1
90¼	75	7.2	82⅞	83½	Do 6% pfd [6]	20	83½	82⅝	83½+	½
25⅝	10	3.1	24	24¼	Ken-Rad T & L [.75g]	400	24⅜	24	24 —	½
3¾	1¼	...	2½	2⅝	Kingsbury Brew	150	2⅝	2⅝	2⅝+	⅛
33	28¾	18.8	31	31⅞	Lawbeck pfd [6]	10	32	32	32	....
9	3⅛	6.3	8¼	8½	Leath & Co [.50g]	200	8½	8⅜	8⅜—	⅛
12⅞	7	10.0	10	10¼	Lib-McN & L [1g]	100	10	10	10 +	⅛
13½	7	6.3	11½	11⅞	*Lincoln Pr [.75g]	400	11¾	11⅝	11¾—	⅛
15⅝	7⅛	6.7	14¼	14⅝	Lion Oil Ref [1]	300	14⅝	14⅝	14⅝—	⅛
25⅛	11¼	...	20¼	20¾	Marshall Field	200	20⅝	20	20⅝+	⅞
54	33	...	48	50	McCord Rad A	60	49¾	47	49¾+	2¼
46	27	4.6	44	44¾	McGraw Elec [2a]	50	44½	44½	44½+	½
8	5½	4.3	7	7⅛	*Merch&Mfrs A [.30g]	900	7⅛	7	7⅛	....
35	25½	6.3	31	32½	*Do pfd [2a]	30	33	32	32 —	1
4⅜	2⅛	...	3⅞	4	Mickelberry's Fd	800	4	3⅞	4 +	⅛
13¾	7	...	12⅛	12¼	Mid West Corp	7,100	12⅜	12⅛	12⅛—	⅛
7⅛	3⅛	...	5⅛	5¼	Do war	250	5¼	5⅛	5⅛	....
⅞	⅛	...	⅝	⅞	Midland Unit	500	¾	¾	¾	....
15½	1¼	...	10⅝	10¾	Do pfd	2,850	11	8¾	10⅝+	2⅛
10¼	1⅛	...	6	7	Midl Util 6% pl	400	7¼	6	7¼+	1¼
12	1	...	7¼	7¾	Do 7% pl	300	7⅜	6¾	7¼+	¾
55	38½	4.4	45	47	*Modine [2a]	150	45⅝	45	45	....
65	38⅞	4.2	58	59	Nat Gypsum [2.50g]	150	59	58½	59 +	1
2¾	1¼	...	1⅝	1¾	Nat Leath	150	1⅝	1⅝	1⅝	....
18	13	4.0	15	15¾	Nat Pres Cooker [.60a]	100	15	15	15 —	½
10	5¾	...	8¾	9⅛	Nat Rep Inv pfd [.20k]	10	8¾	8¾	8¾	....
1⅞	⅝	...	1⅛	1¼	Nat Union Radio	700	1¼	1¼	1¼	....
45	26	5.0	40	40½	Noblitt-Sparks [2a]	900	40¼	38¾	40¼+	1¼
7½	3¾	...	6⅝	6¾	Nor Am Car	100	6⅝	6⅝	6⅝+	⅛
49	7⅞	...	36	38	No West Ut 7% pfd	50	36	36	36	....
14	7⅝	...	11¾	11⅞	Nor'west Bancorp	400	12	11¾	11¾—	⅛
16½	9	2.5	16	17	Oshkosh Over [.40]	50	16½	16½	16½+	1
30	19	5.9	27	28	Parker Pen [1.60a]	50	27¼	27¼	27¼—	⅞
3¼	1½	...	2⅝	2¾	Peabody Coal B	250	2¾	2¾	2¾+	⅛
22¼	16	8.8	16⅝	16⅞	Penn Gas & El [1.50]	100	16⅞	16⅞	16⅞+	¼
41	32	5.4	36	37¼	Perfect Circle [2a]	50	37¼	37¼	37¼	....
5¼	2⅛	...	2½	2⅞	Pines Winter [9a]	2,950	2¾	2⅛	2⅝—	⅛
8	6¼	5.0	7¼	7½	Pictorial P Pack [.35a]	50	7½	7½	7½	....
5⅝	2⅞	...	3½	3¾	Potter Co	50	3⅝	3⅝	3⅝	....
6	1¼	...	1⅝	1⅞	Prima Co	100	1⅞	1⅞	1⅞	....
85	49⅞	3.1	81	83½	Public Svc n p [2.50g]	100	82½	82	82½—	1
120	103	5.1	115	116¾	Do $6 pfd [6]	20	116¾	116¾	116¾—	¼
34	22	5.9	32	33¾	Rath Pack [2]	100	33¾	33¾	33¾—	¼
7½	2½	...	4¼	4⅝	Raytheon vtc	100	4½	4½	4½+	⅜
3½	1⅜	...	1⅝	1⅞	Do vtc pfd	100	1⅝	1⅝	1⅝	....
34⅛	11	1.8	33¼	33⅜	Reliance Mfg [.60a]	650	33⅞	33¼	33⅞+	¾
17¼	9⅞	...	11	13	Rollins Hos cv pfd	300	13	13	13 +	1
30	18¾	3.5	29	29½	Schwitzer Cumm [1]	50	29	29	29 —	⅛
7	3½	...	3⅞	4	Std Dredg	100	4	4	4	....
18⅞	12½	...	14½	15	Do pfd	50	14¾	14¾	14¾+	½
8⅛	5½	3.1	8	8⅜	Storkline Furn [.25g]	50	8⅛	8⅛	8⅛+	⅛
28	18	10.4	24¼	25	*SundstrdMTool[2.50g]	750	25⅛	24⅛	25¼	....
26⅜	20¼	5.0	23¾	24¼	Swift & Co [1.20a]	200	24⅛	24	24	....
35¾	28½	6.3	31½	32	Swift Int [2]	100	32	32	32 +	¼
13½	8⅜	4.2	12	12¼	Thompson J R [.50]	50	12	12	12 +	¼
9⅛	7⅛	...	9¼	9½	United Gas	200	9⅛	8¾	9⅛+	½
4⅜	2⅛	...	3	3¼	Utah Radio	150	3⅛	3	3	....
2	⅞	...	⅞	1	Util & Ind	1,150	1	⅞	⅞—	⅛
5⅞	2⅞	...	4⅛	4⅜	Do pfd	750	4	4	4 —	⅛
6¾	4	...	5⅝	5¾	Wahl Co	400	5¾	5½	5½—	¼
39½	30	5.1	39	39½	Walgreen [2]	250	39½	39	39½+	½
16	10	4.6	10¼	11¼	Will Oil-O-Mat [.50g]	150	11¼	11	11 —	½
15	13⅛	7.1	13¼	13⅝	Woodall Indust [1a]	50	13⅝	13⅝	13⅝	....
8¼	5⅛	...	6⅝	6⅞	Wisc Bankshrs	1,500	6¾	6¾	6¾+	⅛
42¼	11	...	38½	39	Zenith Radio [11a]	800	39¼	38½	38½—	½

*—Ex-dividend. †—First sale since ex-dividend date or dates. xr—Ex-rights. a—Also extra or extras. e—Paid last year. f—Payable in stock. g—Declared or paid so far this year. h—Cash or stock. k—Accumulated dividend paid or declared this year.

SUGAR

NEW YORK, Dec. 10.—(AP)—SUGAR—Raw was 7 points lower for spots today but unchanged for 1937 quotas. A sale was confirmed of 10,000 bags of Cubas of this year's sugar for second half December arrivals at 3.78c to a refiner, while 1937 quota sugars were quoted at 3.75c. Futures were somewhat irregular and after advancing 1 point to 2 points early on further trade covering encouraged by firmness of the spot market, reacted under hedge selling and liquidation. Final prices were 1 point higher to 1 point net lower. Sales, 6,200 tons.

Raw sugar prices [cents per lb]:

	Open.	High.	Low.	Close.	Prev. close.
January	2.85	2.85	2.85	2.85	2.85
March	2.84	2.84	2.83	2.83	2.83
May	2.86	2.86	2.84	2.85	2.86
July	2.88	2.88	2.87	2.88	2.88
September	2.89	2.89	2.88	2.88	2.89

Refined was unchanged at 4.80c for fine granulated with a good withdrawal demand reported.

U. S. TREASURY

[Chicago Tribune Press Service.]

Washington, D. C., Dec. 10.—The following is a statement of the condition of the United States treasury on Dec. 8:

Income to date this year	$ 1,744,800,000
Income to date last year	1,567,200,000
Increase	$ 176,600,000
Army	168,100,000
Navy	210,700,000
Veterans' costs to date	323,800,000
Agricultural aid	84,600,000
Relief	64,900,000
Public works & works relief	1,380,600,000
Aid to homeowners	100,000,000
Deficit this year	1,298,100,000
Deficit last year	1,760,500,000
Decrease	$ 461,400,000
Balance general fund today	1,409,000,000
Balance previous day	1,409,300,000
Decrease	$ 300,000
Public debt this date	$33,836,500,000

RUBBER.

NEW YORK, Dec. 10.—(AP)—RUBBER—Crude: Futures closed barely steady, 5 to 12 points higher. December, 19.00c per lb nominal; March, 19.10@19.12c; May, 19.05@19.07c. Smoked ribbed spot 19.13c nominal.

Range of prices [cents per lb]:

	Open.	High.	Low.	Close.	Prev. close.
December	19.03	19.03	19.00	19.00	18.90
March	19.20	19.22	19.10	19.11	19.02
May	19.08	19.13	19.05	19.05	18.95
July	19.03	19.04	18.95	18.95	18.76

BANK STOCKS

CHICAGO.

	Yesterday. Bid.	Yesterday. Ask.	Wednesday. Bid.	Wednesday. Ask.
American Holding	32½	....	32½	....
American National	270	....	260	....
Central Republic	16½	17½	16½	17½
Chicago Title	106	209	202	205
City National	134	138	134	138
Continental Illinois	192	194	186½	188½
Do cts. ben. int.	.06	.10	.05	.10
First National	289	293	288	292
Harris Trust	430	435	415	425
Lake Shore Trust	92	100	88	95
Mercantile Trust	170	180	170	180
Merchandise	300	310	300	310
National Blvd.	165	180	165	180
National Builders	95	105	95	105
Northern Trust	795	805	795	805
Personal Loan	150	157	145	155
Terminal National	36½	38½	34	37

NEW YORK.

	Bid.	Ask.		Bid.	Ask.
Bk of Man	31½	33½	First Nat.	2085	2125
Bankers Tr	65	67	Guar Tr.	313	318
Cen HB&T	117	120	Irving Tr.	14¼	15¼
Chase Nat	43½	45½	Mfrs Tru.	51	53
Chem B&T	57½	59½	Do pfd	54	56
Commercl.	204	210	Natl City	37	39
Cont Bk&T	16¾	18¼	N Y Trus.	128½	131½
Corn EB&T	62¾	63¾	Public	56	58
Empire Tr	27½	28½	Title G&T.	13¾	14¾
1st NatBos	50¼	52¼			

INVESTING COMPANIES

	Bid.	Asked.		Bid.	Asked.
Ad Fd 2 I.	19.47	20.71	NYBTSh.	3⅝	....
Af F Inc.	11.19	12.17	NABctfs.	64⅝	68⅝
Am Hold.	30.50	31.75	Nor ATSh	2.94	....
Am B Sh.	1.28	1.40	Do 1955	3.84	....
Am In St.	5.00	5.75	Do 1956	3.79	....
Br St Inv.	34.83	37.25	Do 1958	3.81	....
Cn Sh Tr.	27.03	29.07	Qu Inc Sh.	18.88	20.68
Corp Tr	3.15	....	Rep Tr Sh.	14.73	15.23
Do A A	3.01	....	Sel Am Sh	4.27	....
Do AAm	3.79	....	Do inc	.18.81	20.50
Do Ac S	3.01	....	Sel Cu Sh.	11.02	....
Do Ac M	3.79	....	Select C S	5.75	....
Cm Tr Sh	6.65	....	*SelIcv pf.	28.00	29.50
Div Tr B	12⅛	....	Spen T F.	22.48	23.18
Do C	5.25	....	St St In.	124.77	....
Do D	7.80	8.65	Sup A TrA	4.30	....
Divid Sh.	1.99	2.14	Do AA	2.96	....
*1st Bs C	44⅝	46⅛	Do B	4.50	....
Fx T S A.	13.86	....	Do BB	2.96	....
Do B	11.45	....	Do C	8.45	....
Fund In I.	24.86	26.25	Do D	8.45	....
Fd Tr ShA	6.74	7.38	Superv Sh.	15.31	16.64
Do B	6.17	....	Tr St I C	3.27	....
Incorp In.	25.74	....	Do D	3.20	....
Inv F of A	.86	1.00	Tr Ind Sh	1.65	1.83
Md Fund.	10.09	11.14	USEL&PA.	19.75	20.25
Mass In T.	28.90	30.66	Do B	3.13	3.23
Natn W S	4.82	4.92	Do Vot.	1.19	1.27
Natn W V	2.29	2.45			

*Extra dividend.

WE ARE PLEASED TO ANNOUNCE THAT
MR. PETER CONNOR
HAS BECOME ASSOCIATED WITH OUR FIRM
Farwell, Chapman & Co.
208 SOUTH LA SALLE STREET
TELEPHONE STATE 9600
CHICAGO
CORRESPONDENT
SPENCER TRASK & CO.
NEW YORK
MEMBERS
NEW YORK STOCK EXCHANGE
CHICAGO STOCK EXCHANGE

INDUSTRY SETS UP DECLARATION OF PRINCIPLES

Program Calls for Era of Good Feeling.

New York, Dec. 10.—[Special.]—A declaration of principles for American industry, calling for an era of good feeling, both at home and abroad, pledging coöperation with the government in the national interest and embracing at least in principle some of the most important social reforms of the New Deal, was adopted today at the concluding session of the forty-first annual convention of the National Association of Manufacturers, held in the Waldorf Astoria hotel.

ALFRED KAUFFMANN.

The declaration was in harmony with the keynote speech delivered at Wednesday's session by Colby M. Chester, chairman of the General Foods corporation and president of the association.

Expects General Support.

In closing the convention Chester asserted his belief that it had "written a new, sound, and progressive note in the industrial life of this nation" in its declaration of principle, and predicted that it would have the support of "a united industry" within the year.

Resolutions were adopted urging a government census of unemployed, and opposing governmental ownership of the railroads or any transportation system.

John R. McCarl, former controler of the currency, advocated a balanced budget through the reduction of relief expenditures and other government spending. He also urged industry to accept the responsibility for reducing the need for relief by giving more jobs. He suggested that business organize a national industrial board to coöperate with the government in the "collective" solution of social and economic problems.

Reforms Are Pledged.

Urging adherence to the system of private enterprise and individual advancement on the basis of work and merit, the declaration of principles pledged industry to work within this system for reforms. It opposed monopoly, condemned industrial abuses, and promised to provide work for the unemployed, and coöperate with the government in the promotion of economic and social progress.

The declaration proposed a fair division of the rewards of industry to labor, opposed the closed shop, and asserted that labor's right to bargain collectively or individually should be protected against "interference or coercion by any one." Opposing an arbitrary reduction of working hours, it pledged industry to better wages, hours, and working conditions as business improves.

The declaration opposed speculative manipulation of securities, urged government efforts to increase foreign trade, endorsed the principle of flexible tarif adjustment up to 50 per cent, and favored the reciprocal trade agreements, but urged the abrogation of the unconditional most-favored-nation provisions.

The manufacturers elected Alfred Kauffmann of Chicago, president of Link Belt company, a member of the board of directors.

WALGREEN UNIT PLANS NEW TYPE STORE FOR HOTEL

The first local unit of a new type of ultra-modern drug store to be installed in leading hotels and office buildings in metropolitan centers was announced yesterday by the Croydon Drug company, wholly owned subsidiary of the Walgreen company, for the Hotel La Salle. The corner space, fronting 70 feet on La Salle street and 45 feet on Madison, with direct connections to the hotel lobby, has been leased for 15 years.

An air conditioned indirect lighted drug store, decorated and designed along modern lines, will be opened about April 1, 1937. Thomas J. Fleming and Howard L. Storch of Ross & Browne, renting agents for the Hotel La Salle, negotiated the lease.

It was pointed out that the Croydon company will place emphasis on the interior treatment of their stores and that the aggressive merchandising efforts which characterize the usual chain drug store will not be present in these units. They will all have fountain lunch equipment.

Business Bits

The Merchandise Bank and Trust company is taking 4,653 square feet of additional space in the Merchandise Mart, George B. Everitt, chairman, said yesterday. Opened in 1930 the bank is now the twelfth largest in the city with total deposits of $15,000,000.

Through a typographical error it was incorrectly stated in this column yesterday that the Halsted Exchange National bank has had a deposit increase of 2.876 in the last four years. The bank's deposits increased 2,876 per cent during the four year period.

George E. White, assistant freight trafic manager of the Rock Island lines, will retire Jan. 1, 1937, it was announced yesterday by the railroad. He has been with Rock Island for 55 years.

Peter Connor is now associated with the firm of Farwell, Chapman & Co., it was announced yesterday. Connor had been previously with Hornblower & Weeks.

CHICAGO TRADE RISES SHARPLY FROM LOW POINT

The extent of the sharp recovery in business enjoyed in Chicago last year was shown in a compilation issued yesterday by the Chicago Association of Commerce from official figures of the bureau of the census. Retail trade staged an extensive recovery from the low point of the depression, the survey indicated.

Sales during 1935 were $225,622,000 higher than in 1933, the low point of the depression, an upturn of 22.7 per cent in the two year period. However, volume was considerably below that of 1929, representing a decline of 43 per cent.

An upturn in employment was registered commensurate with the expanding sales volume. While the number of employés engaged in retail establishments was 21.6 per cent less than at the height of the prosperity wave six years earlier, the total number of workers showed a gain of 31.3 per cent over 1933.

Wages paid by retail establishments throughout Chicago were 18 per cent higher than in 1933.

Highlights disclose that there were 44,382 stores operating within the city in 1935, employing 160,917 persons, who earned $166,591,000. Sales amounted to $1,215,706,000.

In 1933 there were 44,599 stores, 122,551 employés, $141,147,000 earned in wages, and sales of $990,084,000. Comparable figures for the peak year 1929 show 43,576 stores, 204,828 employés, wages of $283,802,357, and sales of $2,127,519,999.

TWO BIG AUTO PARTS MAKERS PLAN TO MERGE

New York, Dec. 10.—(AP)—Negotiations have been completed for the merger of Briggs Manufacturing company and Motor Products corporation, Robert Pierce, Briggs' treasurer, announced today.

Briggs Manufacturing has six plants in Detroit and one in Evansville, Ind. It also has large manufacturing facilities in England. Motor Products has its main plant in Detroit and another plant at Walkerville, Ont.

Briggs will offer two shares of its capital stock for each three shares of Motor Products corporation, it was said.

CHICAGO LIVE STOCK

All prices are in dollars per 100 pounds.

HOGS.

Receipts, 33,000; shipments, 3,500.

Good to choice, 140@180 lbs.	$ 8.90@ 9.75
Good to choice, 190@210 lbs.	9.75@10.00
Good to choice, 220@250 lbs.	9.90@10.05
Good to choice, 260@325 lbs.	9.95@10.05
Good to choice, 350@400 lbs.	9.70@ 9.95
Light pack. sows, 270@350 lbs.	9.45@ 9.75
Hvy. pack. sows, 350@550 lbs.	9.15@ 9.60
Pigs, common to best	3.50@ 8.85

CATTLE.

Receipts, 7,000; shipments, 2,500.

Prime steers, 1,000@1,500	$11.75@12.75
Good to best, 700@1,000	11.25@12.75
Poor to best, 700@1,500	6.35@12.75
Low grade steers	4.25@ 6.25
Bulk of steers	8.25@11.75
Cows, choice to prime	6.50@ 7.35
Cows, good to choice	5.50@ 6.50
Cows, fair to good	4.50@ 5.50
Cows, common to fair	4.15@ 4.50
Canners and cutters	2.75@ 4.00
Hefers, yearlings, fair to best	5.85@12.00
Hefers, common to fair	4.50@ 5.75
Stockers and feeders	4.25@ 9.00
Calves, poor to best	4.50@11.00
Bulls, bologna, com. to choice	4.50@ 5.65
Bulls, beef, butch., fair to best	5.25@ 6.75

SHEEP.

Receipts, 10,000; shipments, 1,000.

Native lambs, fair to best	$8.50@9.25
Native lambs, common to fair	8.00@8.50
Native buck lambs, fair to best	7.50@8.25
Native lambs, culls	5.00@7.75
Fed west. lambs, good to choice	8.75@9.25
Fed west. lambs, fair to good	8.50@8.75
Feeding, shearing lambs, best gr.	7.50@8.25
Ewes, light, good to choice	4.25@4.65
Ewes, light, fair to good	3.75@4.25
Ewes, culls to fair	2.75@3.75
Ewes, heavy, fair to best	3.00@3.75
Yearlings, wethers	4.00@8.00
Bucks	2.00@3.00

COMPARATIVE PRICES.

HOGS—Bulk of sales yesterday	$ 9.50@10.00
One month ago	9.15@ 9.60
One year ago	11.65@11.90

Top yesterday, $10.05; average, $9.80.

Hog prices for a year include $2.25 processing tax. This tax ended Jan. 6, 1936, when it was declared unconstitutional by the Supreme court.

CATTLE—Bulk of sales yester.	$ 8.25@11.75
One month ago	7.50@11.25
One year ago	7.00@10.65

Top yesterday, $12.50; average, $10.00.

LAMBS—Bulk of sales yester.	$ 8.75@ 9.00
One month ago	8.00@ 8.75
One year ago	10.75@10.85

Top yesterday, $9.25; average, $8.85.

The Equity Corporation
Notice of
Special Dividend on Common Stock
THE BOARD OF DIRECTORS of The Equity Corporation has declared an initial, special dividend of 25 cents per share on the 4,956,629 22/48ths shares of common stock outstanding. Payment will be made December 23, 1936, to stockholders of record at the close of business December 15, 1936. This action, which was considered advisable by Directors because of the provisions of the Revenue Act of 1936, should not be regarded as establishing a regular rate of dividend payments on the Corporation's common stock.
W. FRANKLYN BEST
Treasurer
December 11, 1936.

• OFFICIAL WEATHER FORECAST

The official forecast for today and tomorrow and yesterday's table of records follow:

WISCONSIN: Generally fair Friday, not so cold in west portion in afternoon; Saturday unsettled with rising temperature, possibly snow in central and north portions.

INDIANA: Generally fair, colder in east portion Friday; Saturday increasing cloudiness with rising temperature.

OHIO: Partly cloudy and much colder, snow flurries in northeast portion Friday; Saturday fair with rising temperature in west portion.

LOWER MICHIGAN: Becoming generally fair Friday, except snow flurries along Lake Michigan, colder, much colder in east portion; increasing cloudiness Saturday, with slowly rising temperature.

UPPER MICHIGAN: Generally fair, colder in central, much colder in extreme east portion Friday; Saturday unsettled, probably followed by snow, rising temperature.

MISSOURI: Generally fair Friday, not so cold in extreme northwest portion; probably fair Saturday with rising temperature.

IOWA: Generally fair Friday, not so cold except in extreme southeast portion; mostly cloudy Saturday, with rising temperature.

MINNESOTA: Increasing cloudiness, rising temperature Friday; Saturday unsettled, probably snow in east and north portions, warmer in east and south.

NORTH DAKOTA: Partly cloudy with rising temperature Friday; Saturday unsettled.

SOUTH DAKOTA: Partly cloudy Friday, with rising temperature; unsettled Saturday, rising temperature in southeast portion.

NEBRASKA: Generally fair Friday and probably Saturday; rising temperature Friday and in east portion Saturday.

Kansas: Generally fair Friday and Saturday; not so cold Friday afternoon; warmer Saturday.

Place of observation. State of weather Dec. 10, 1936, 7 p. m. Central standard time.	Direction of wind	Temp. 7 p. m.	Highest today	Lowest last night	24 hours Precipitation
East central states—					
Alpena, cloudy	N.W.	34	38	34	.01
Cairo, cloudy	N.	30	44	44	.12
Chicago, cloudy	N.W.	25	38	38	...
Cincinnati, cloudy	N.W.	42	48	40	.08
Cleveland, rain	W.	44	56	40	...
Detroit, cloudy	W.	38	40	36	.24
Escanaba, cloudy	N.W.	22	32	30	...
Evansville, cloudy	N.	32	44	42	.14
Fort Wayne, cloudy	N.W.	32	40	38	.12
Grand Rapids, cloudy	N.W.	28	38	36	.08
Green Bay, snow	W.	20	26	26	...
Indianapolis, cloudy	N.W.	32	44	38	.10
Madison, cloudy	N.W.	18	22	22	...
Marquette, cloudy	W.	20	30	30	.01
Memphis, rain	N.	40	50	46	.50
Milwaukee, snow	N.W.	22	34	34	...
Nashville, rain	S.W.	50	52	44	.08
Peoria, cloudy	N.W.	26	30	30	...
S. Ste. Marie, snow	N.W.	30	36	34	.02
Springfield, Ill., cloudy	N.W.	26	34	34	...
La Crosse, clear	W.	8	22	20	...
West-central states—					
Bismarck, clear	S.E.	4	10	— 8	...
Charles City, clear	W.	2	20	18	...
Concordia, clear	N.E.	24	28	28	...
Davenport, clear	N.W.	16	26	24	...
Des Moines, clear	N.W.	14	26	20	...
Devils Lake, cloudy	S.	— 4	0	—20	...
Dodge City, clear	S.E.	26	30	28	...
Dubuque, clear	N.W.	12	22	22	...
Duluth, clear	N.W.	— 2	10	10	...
Huron, cloudy	S.E.	8	8	0	...
Kansas City, cloudy	N.	24	30	24	...
Keokuk, cloudy	N.W.	22	28	22	...
Moorhead, clear	S.	—12	— 4	— 8	...
North Platte, cloudy	S.W.	28	32	16	...
Oklahoma City, cloudy	N.	30	32	28	...
Omaha, clear	N.W.	10	22	22	...
Rapid City, cloudy	W.	34	36	10	...
Sioux City, cloudy	N.	10	12	12	...
St. Louis, cloudy	N.W.	26	36	34	...
Minneapolis, clear	W.	— 2	18	14	...
Springfield, Mo., cloudy	N.	26	30	30	.01
Wichita, cloudy	N.	28	30	26	...
Williston, cloudy	S.W.	18	18	—10	...
Eastern states—					
Albany, cloudy	N.E.	36	38	30	.04
Atlanta, rain	E.	48	48	42	.03
Boston, cloudy	W.	42	40	32	1.80
Buffalo, rain	S.	46	50	38	...
New York, cloudy	N.	48	52	38	.50
Oswego, rain	S.	38	40	32	...
Philadelphia, cloudy	N.	48	50	38	...
Pittsburgh, cloudy	S.W.	48	52	38	...
Raleigh, rain	N.E.	46	48	36	.03
Washington, rain	N.W.	42	46	36	.02
Gulf states—					
Abilene, clear	N.	42	48	36	...
Amarillo, cloudy	N.E.	36	40	30	...
Brownsville		..	..	66	...
El Paso, clear	N.	50	56	34	...
Dallas, clear	N.	40	44	40	...
Galveston, cloudy	N.W.	60	64	M	M
Jacksonville, cloudy	N.E.	54	60	48	...
Miami, clear	E.	74	78	68	.65
Mobile, rain	N.E.	56	58	48	.76
New Orleans, rain	E.	56	64	58	.96
San Antonio, clear	N.	58	66	58	...
Shreveport, cloudy	N.E.	56	56	54	.28
Tampa, rain	W.	68	74	58	.06
Vicksburg, rain	N.	54	56	50	.92
Mountain states—					
Boise, clear	N.	36	38	24	...
Cheyenne, cloudy	N.W.	26	30	10	.06
Denver, cloudy	N.W.	34	38	20	.02
Havre, cloudy	S.W.	36	36	— 8	...
Helena, cloudy	S.W.	34	34	28	...
Lander, clear	N.E.	20	30	14	...
Miles City, cloudy	S.	28	28	12	...
Phoenix, clear	W.	62	70	36	...
Pueblo, clear	E.	34	38	22	...
Salt Lake City, clear	N.W.	32	38	28	...
Santa Fe, clear	N.	28	36	20	...
Yellowstone Pk., snow	S.	20	22	8	...
Pacific states—					
Fresno, clear	W.	56	58	38	...
Los Angeles, clear	E.	70	74	54	...
Portland, Ore., cloudy	N.E.	38	38	38	...
San Diego, clear	N.W.	66	74	50	...
San Francisco, clear	N.	64	66	52	...
Seattle, cloudy	E.	42	42	36	...
Spokane, cloudy	N.E.	32	34	26	...
Walla Walla, clear	S.	28	44	34	...
Yuma, clear	N.	64	68	42	...
Canadian—					
Battleford, clear	S.E.	12	18	—24	...
Calgary, cloudy	N.W.	40	46	12	...
Edmonton, clear	S.W.	30	38	6	.10
Medicine Hat, cloudy	S.W.	34	36	—12	...
Minnedosa, clear		—12	2	—26	...
Montreal, rain	S.E.	36	38	20	.08
Qu' Appelle, cloudy	S.	10	10	—26	...
The Pas, clear	S.E.	— 6	— 2	—30	...
Toronto, rain	S.	42	46	36	.10
White River, cloudy	N.	14	32	22	.10
Winnipeg, clear	S.	—14	— 4	—16	.04

COTTON HITS NEW HIGHS ON AGGRESSIVE BUYING

Cotton futures advanced yesterday to new highs on the current movement as the result of aggressive foreign and speculative buying. Spot houses, trade interests, and Europe took nearby deliveries. Hedge selling was less in evidence. Closing trades in Chicago showed net gains of 9 to 18 points. Other American markets were 12 to 21 points higher. [A point equals 1-100th cent a pound, or 5 cents a bale.]

Spot cotton closed 15 points higher, with New Orleans at 12.85 cents a pound; New York, 13 cents; Houston, 12.65 cents, and Galveston, 12.60 cents. Prices follow:

CHICAGO MARKET.

	Open.	High.	Low.	Close.	Prev. close.
January	12.38	12.42	12.23	12.42	12.33
March	12.37	12.49	12.37	12.49	12.34
May	12.21	12.37	12.21	12.36	12.20
July	12.05	12.18	12.05	12.18	12.03
October	11.57	11.72	11.57	11.72	11.54

NEW ORLEANS MARKET.

	Open.	High.	Low.	Close.	Prev. close.
December	12.56	12.67	12.55	12.67	12.49
January	12.26	12.36	12.26	12.36	12.24
March	12.24	12.36	12.24	12.36	12.22
May	12.09	12.21	12.09	12.21	12.08
July	11.94	12.05	11.93	12.05	11.92
October	11.49	11.63	11.49	11.63	11.44

NEW YORK MARKET.

	Open.	High.	Low.	Close.	Prev. close.
December	12.68	12.67	12.55	12.67	12.50
January	12.30	12.40	12.30	12.40	12.28
March	12.26	12.39	12.26	12.38	12.24
May	12.13	12.25	12.12	12.25	12.09
July	11.97	12.08	11.97	12.08	11.93
October	11.49	11.65	11.49	11.65	11.44

TORONTO STOCKS

[Quoted by Thomson and McKinnon.]

	Sales.	High.	Low.	Close.
Bankfield	8,417	$1.55	$1.45	$1.50
Buffalo Ankerit	1,913	.11⅝	.11	.11⅝
Central Patrica	2,250	4.15	4.10	4.10
Consd Mng Sml	420	.76¼	.75¼	.76¼
Lake Shore	765	.57⅝	.57¾	.57¾
Little Long Lac	805	7.00	6.90	7.00
Macassa	5,325	6.95	6.80	6.95
Mining Corpn.	12,515	3.03	2.65	2.90
McLeod Cocksh	6,460	5.05	4.95	5.00
Noranda	603	72.00	72.00	72.00
Paymaster	10,525	1.10	1.07	1.09
Pickle Crow	2,100	7.25	7.10	7.20
Pioneer	2,380	5.35	5.25	5.25
Sherritt Gord.	11,782	2.46	2.25	2.45
Siscoe	4,270	4.20	4.10	4.20
Teck Hughes	2,000	5.25	5.15	5.15
Wright Hargrav	2,435	8.05	7.95	8.00

MONEY AND EXCHANGE

NEW YORK MONEY MARKET.

NEW YORK, Dec. 10.—(AP)—Call money steady, 1% all day; prime commercial paper, ¾%; time loans steady; 60 days-6 months, 1¼% offered; bankers' acceptances unchanged. Rediscount rate: New York Reserve bank, 1½%. Bar silver firm, ¼c higher at 45¼c.

FOREIGN MONEY MARKET.

LONDON, Dec. 10.—(AP)—Bar silver firmer ⅛d higher at 21⅛d. [Sterling price equivalent to 46.71 cents.] Bar gold advanced 3½d to 142s ½d. [Sterling price equivalent to $34.78.] Money and discount rates unchanged.

PARIS, Dec. 10.—(AP)—3% rentes, 76f 75c; 4½% rentes, 80.55f. Exchange on London, 105.15f. The dollar was quoted at 21.45¾f.

ADD MONEY AND EXCHANGE—

FOREIGN EXCHANGE.

[Quotations are in American cents.]

	Dec. 10.	Dec. 9.	Wk. ago.	Yr. ago.
London	490.500	490.00	490.81½	493.00
Paris	4.66½	4.66½	4.66⅝	6.59¾
Italy	5.26½	5.26½	5.26½	8.09
Belgium	16.91½	16.92	16.92	16.85
Switzerld.	22.98½	22.98½	22.99	32.41
Holland	54.46	54.41	54.43	67.70
Denmark	21.90	21.88	21.92	22.01
Sweden	25.30	25.27	25.31	25.42
Norway	24.65	24.62	24.65	24.77
Spain	......	......	......	13.67
Germany	40.23	40.23	40.23	40.22
†Do	21.50	21.60	21.80	....
‡Do	20.25	20.50	20.70	....
Austria	*18.73	*18.73	*18.73	18.80
Poland	18.88	18.88	18.88	18.85
Greece	.90½	.90½	.90	.94½
Rumania	.75	.75	.75	.80
Jugo-Slav.	2.34	2.34	2.34	2.29
Czechoslov	3.53½	3.53½	3.53½	4.14½
Finland	2.17	2.17	2.17	2.18¼
Canada	100.09⅜	100.06¼	100.01⅛	98.93¾
Argentina	30.00	29.05	27.90	27.50
Brazil	*8.80¼	*8.80¼	*8.80¼	8.59
Hongkong	30.65	30.65	30.70	33.30
Shanghai	29.80	29.80	29.85	29.95
Japan	28.56	28.58	28.60	28.80
India	37.10	37.10	37.05	37.25
Chile	5.30	5.30	5.30	5.25
Singapore	57.60	57.65	57.65	57.80
Hungary	19.80	19.80	19.80	29.60
Mexico	27.88	27.88	27.80	27.85

*Nominal. †Registered travel. ‡Registered commercial.

METALS.

NEW YORK, Dec. 10.—(AP)—COPPER—Steady. Electrolytic spot and future, 10.50c per lb; export, 10.75@10.77½c. TIN—Steadier; spot and nearby, 52.50c per lb; future, 52.00c. LEAD—Steady; spot New York, 5.20@5.25c per lb; East St. Louis, 5.05c. ZINC—Strong. East St. Louis spot and future, 5.15c per lb. IRON, STEEL, ALUMINUM, ANTIMONY, QUICKSILVER, PLATINUM, and WOLFRAMITE—Unchanged.

LONDON, Dec. 10.—(AP)—Closing. COPPER—Standard spot, £44 11s 3d per ton; future, £44 17s 6d; electrolytic, spot, bid, £48 15s per ton; asked £49 5s. TIN—Spot, £233 15s per ton; future, £233 10s. LEAD—Spot and future, £24 7s 6d per ton. ZINC—Spot, £17; future, £17 5s.

ABDICATION SEEN AS STABILIZER, SAY OFFICIALS

No Blow to Exchange; New Loan Oversubscribed

[Chicago Tribune Press Service.]

Washington, D. C., Dec. 10.—High treasury officials declared today that the abdication of King Edward VIII. would have no serious effect on the sensitive foreign exchange market. In fact, the officials, breathing a sigh of relief, indicated that the move will be a stabilizing factor in international finance.

Secretary of the Treasury Henry Morgenthau Jr. did not discuss the case at his press conference, but he appeared unworried over any repercussions that might result from the British crisis. The secretary was more concerned with domestic affairs, especially the mid-December financing operations of a billion and a half dollars to provide a fiscal prop for the administration.

Loan Is Oversubscribed.

The new cash offering of 700 million dollars was oversubscribed more than seven times, Morgenthau announced. Subscriptions of 5 billion 100 million dollars were received, and the pro rata basis of allotment will be announced tomorrow.

The refunding of maturing notes in the amount of 787 million dollars in the new 2½ per cent bonds or 1¼ per cent notes was going along "very well," according to Morgenthau, but no definite figures were ready to be made public.

Morgenthau declared that he favored an extension of the treasury's 2 billion dollar stabilization fund, which was created by marking up artificial profits from dollar devaluation, by the next congress. The lifetime of the fund, the workings of which are "mysterious," expires in January.

Roosevelt Has First Audit.

President Roosevelt has the first audit on the workings of the stabilization fund and the second is in the process of preparation. Morgenthau said that it was up to the President to make the reports public.

The fund should be extended "in its present form," Morgenthau asserted, thereby setting at rest the rumor that it would be used in some fashion to sterilize the big imports of gold into this country which add to the credit base and danger of credit inflation.

Any talk of "budget balancing" also must come from the President, Morgenthau insisted. The President's message on the budget for the next fiscal year, 1938, will be sent to the incoming congress in January.

PLANS TO LEAVE CHICAGO DENIED BY HARRIS-HALL

Reports that Harris, Hall & Co., one of the leading Chicago investment houses, is considering moving its headquarters from Chicago to New York were declared yesterday to be without foundation by Edward B. Hall, president of the organization.

"We have no immediate plans for an office in New York," Hall said, "although in time we shall doubtless want to have a resident representative there, as it is the country's leading financial center.

"However, Harris, Hall & Co. is distinctively a Chicago house. We are carrying on a business founded in Chicago in 1882 by N. W. Harris. Our chief interests are in Chicago and the middle west, and we are ambitious to contribute what we can toward building up Chicago as a financial center."

Hall recently was elected president of the Investment Bankers Association of America.

QUALITY, VALUE, SATISFACTION — PLUS LIBERAL CHARGE ACCOMMODATIONS
OPEN TO 9 P. M. UNTIL XMAS
Magnificent overcoats of Montagnac weaves from Sedan, France
SKILLFULLY HANDCRAFTED BY KUPPENHEIMER
For generations *E Montagnac et Fils*, Sedan, France, have enjoyed the enviable reputation of producing the finest cloth of its kind—it's a super soft, super luxurious hand beaten cloth that's been imitated by many—equaled by none. Richly silk lined, hand corded edges—double and single breasteds; a perfect fit for all longs, shorts, stouts, regulars from 34 to 52
$115
6TH FLOOR

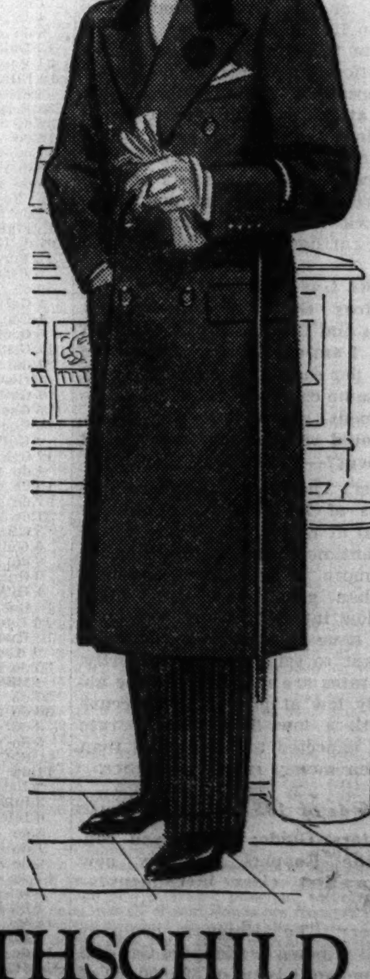

MAURICE L ROTHSCHILD
State at Jackson
MINNEAPOLIS CHICAGO ST. PAUL

MOST OF BONDS FIRM, ALTHOUGH U. S. ISSUES SAG

Railroad and Convertible Liens Are Stronger.

BOND AVERAGES

[Compiled by the Associated Press.]

	20 Rails.	10 Indus.	10 Util.	10 Fgn.
Net change..	+.3	None	-.1	+.2
Thursday ...	97.7	104.2	102.3	71.7
Previous day	97.4	104.2	102.4	71.5
Month ago..	97.3	104.1	102.7	71.4
Year ago....	85.6	101.7	99.6	69.4
1936 high....	97.9	104.4	103.1	72.0
1936 low....	8.69	101.8	99.3	67.6
1935 high...	87.8	102.2	99.8	70.4
1935 low....	76.4	92.2	84.5	65.5
1932 low....	45.8	40.0	64.6	42.2
1928 high...101.1		98.9	102.9	100.5

10 LOW-YIELD BONDS.

Thursday	113.4	Previous day....	113.4
Month ago......	113.1	Year ago.........	109.6
1936 high......	113.4	1936 low.........	110.2
1935 high......	110.7	1935 low.........	107.9
1928 high......	104.4	1932 low.........	86.8

[Chicago Tribune Press Service.]

New York, Dec. 10. Bond prices were generally firm today, but there was not much improvement in the volume of trading.

Treasury issues sold slightly under yesterday's closing with losses of 1-32 to 8-32 point. The market for this group was not influenced by the announcement that the Dec. 15 issue of 2½ per cent bonds had been seven times oversubscribed. The final figure enabled banks and dealers to estimate with a fair degree of accuracy the amount of their allotments. The rate of awards will be about double that of the September financing.

South Americans Strong.

The market was again featured by a strong demand for South American bonds, on which many of them went through their old highs. Among the features were Antioquia 7s of seven series and Uruguay 6s and Buenos Aires issues. Japanese and Polish bonds were again heavy. Italian issues were mixed.

Railroad and industrial convertible bonds were buoyant. Low priced carrier issues contributed many of the wider gains. The convertibles followed movements in the share list, and the South Americans merely extended the range of an advance that had been in progress for several days.

Several Issues Advance.

The upswings added 1 to around 3 points to Kansas City, Fort Scott and Memphis 4s, International Hydro-Electric 6s, Missouri Pacific 5s G, Atlanta and Birmingham 4s, and St. Louis Southwestern general 5s. Loans of Allis-Chalmers, Francisco Sugar, and Republic Steel pushed up 4 to 5 points.

Transactions totaled $16,380,000 par value, against $15,425,000 yesterday.

INVESTORS' GUIDE

If you wish information about investments or insurance write to The Tribune Investors Guide. Inclose stamped, self-addressed envelope for reply. Answers of public interest are published, but inquirers names are never revealed. Please do not ask for information on more than one company in each letter. Answers to inquiries are based on information which The Tribune believes reliable, fair and unprejudiced, but The Tribune assumes no responsibility therefor.

Friday, December 11, 1936.

[Copyright: 1936: By The Chicago Tribune.]

American Hardware.

Investors' Guide: Kindly let me know as to safety for investment in American Hardware corporation.—J. W. G.

Answer: The American Hardware corporation, formed in 1902, is a manufacturer of locks, screws, builders' hardware, and general hardware products.

Formerly a highly profitable enterprise, this company has operated in the red in four of the last five years. After earnings of between $4.55 and $6.40 a share in each of the eight years through 1929, net income dropped to $564,000, or $1.14 a share, in 1930. Losses were $845,000 in 1931, $1,348,000 in 1932, $269,000 in 1933, and $244,000 in 1934. Net income of $101,000, or 20 cents a share, was shown in 1935.

Despite the series of losses, financial position remains strong. Dividends have continued without interruption, though at the reduced rate of $1 annually in the last three years. Payments totaled $5 annually in 1928-'30. Sole capitalization consists of 496,000 shares of $25 par common stock. The stock is rated medium grade, pending further recovery in earnings.

Louisville Gas and Electric.

Investors' Guide: I owned Louisville Gas and Electric 5s of 1952 called Nov. 1. I am considering reinvesting in a 3½ per cent bond recently issued by the same company. In view of the government going into the utility field, would you consider this a good investment?—G. M. M.

Answer: The new first and refunding 3½s of 1966 are rated sound—principal at maturity and interest in the meantime reasonably certain. A factor more to be considered, however, than government competition is the low interest rate on the bond if you have reason to believe you may want to sell it before maturity. Money rates are recognized to be abnormally low at present, and securities with a low fixed interest rate may be expected to sell at less than par when money rates are higher.

Koppers 4s of 1951.

Investors' Guide: Would you consider the Koppers company new bonds a first class investment?—A. M. A.

Answer: The Koppers company [formerly known as Koppers Gas and Coke company] issue of $25,000,000 of first and collateral trust 4s due Nov. 1, 1951, are rated sound. The company consistently has covered its interest charges by comfortable margins.

NEW YORK BOND TRANSACTIONS

Thursday, December 10, 1936.

Total sales, par value........	$16,380,000	Total sales 1936 to date..	$3,346,088,000
Year ago........................	14,418,000	Total sales 1935 to date..	3,185,482,000

DOMESTIC.

[The domestic bond listings (Sales, thous.; High; Low; Close; Net chge.), from 3 AdamsExp 4s'48 through 3 IowaCen rfg4s'51 and from 2 JamesFACl 4s'59 through 30 ShellUn 5s'51, are too small and blurred in this scan to transcribe.]

UNITED STATES GOVERNMENT BONDS.

[United States government bonds in dollars and thirty-seconds.]

Sales in thous.	Issue—	High.	Low.	Close.	Net chge.	Closing— Bid.	Closing— Asked.	Yield.	Close yr. ago.
20	U S Treasury 4¼s, 1947-'52	121.24	121.23	121.24	...	121.24	121.26	2.00	115
5	U S Treasury 3¾s, 1943-'45	110.13	110.10	110.13	...	110.12	110.15	1.63	105.10
5	U S Treasury 4s, 1944-'54	116.2	116.2	116.2	—.2	116.3	116.5	1.82	110.23
2	U S Treasury 3¾s, 1946-'56	114.17	114.17	114.17	—.1	114.16	114.19	2.01	109.2
1	U S Treas 3⅜s, '40-'43, June	108.13	108.13	108.13	—.2	108.13	108.16	.90	107.16
5	U S Treasury 3⅜s, 1943-'47	111	111	111	—.3	111	111.4	1.57	106.10
3	U S Treasury 3¼s, '41-'43	109.12	109.12	109.12	—.4	109.12	109.17	1.13	107.29
8	U S Treasury 3¼s, 1944-'46	110.11	110.9	110.11	...	110.8	110.11	1.74	104.30
1	U S Treasury 3⅛s, 1946-'49	108.29	108.29	108.29	—.1	108.26	109	2.08	103.18
10	U S Treasury 3s, 1946-'48	107.31	107.31	107.31	—.1	107.28	107.30	2.07	102.20
12	U S Treasury 3s, 1951-'55	106.14	106.14	106.14	—.1	106.12	106.15	2.48	102.17
53	U S Treasury 2⅞s, 1955-'60	104.11	104.6	104.7	—.3	104.7	104.8	2.58	99.28
61	U S Treasury 2¾s, 1945-'47	106.22	106.21	106.21	—.4	106.21	106.22	1.92	100.19
131	U S Treasury 2¾s, 1948-'51	104.10	104.5	104.7	—.2	104.6	104.7	2.32	......
15	U S Treasury 2¾s, 1951-'54	102.31	102.26	102.26	—.8	102.26	102.27	2.51	......
4	U S Treasury 2¾s, '56-'59	102.20	102.12	102.12	—.5	102.12	102.13	2.59	......
1	Federal Farm Mtg 3s, 1947	105.14	105.14	105.14	—.5	105.14	105.18	1.88	101.6
32	Federal Farm Mtg 3s, 1949	105.6	105.3	105.3	—.4	105.3	105.7	2.25	100.26
1	Home Own Loan 3s A, 1952	104.26	104.26	104.26	—.1	104.24	104.25	2.29	100.22
53	Home Own Loan 2¾s, 1949	103.7	103	103	—.6	103.2	103.5	1.58	99.15
5	Home Own Loan 2¼s, '42-'44	103.3	103	103	—.3	102.29	103.1	1.68	......

UNITED STATES TREASURY NOTES.

[Quoted by C. F. Childs & Co.]

[Fractional parts of quotations are in 32ds of 1 point.]

Millions outstanding.	Series and maturity—	Bid.	Asked.	Yield.
428	C 3s, Feb. 15, 1937	100.12	......	......
502	B 3s, April 15, 1937	101.17	101.19	—19-32
817	A 3¼s, Sept. 15, 1937	102.19	102.21	— 7-32
277	A 2⅝s, Feb. 1, 1938	102.24	102.26	.14
455	C 3s, March 15, 1938	103.16	103.18	.15
618	B 2⅞s, June 15, 1938	103.28	103.30	.25
596	D 2¾s, Sept. 15, 1938	103.22	103.24	.35
942	C 1½s, March 15, 1939	101.30	102	.60
1,294	A 2⅛s, June 15, 1939	103.14	103.16	.71
526	B 1⅜s, Dec. 15, 1939	101.22	101.24	.78
1,378	A 1⅝s, March 15, 1940	102.8	102.10	.90
738	B 1½s, June 15, 1940	101.28	101.30	.94
737	C 1½s, Dec. 15, 1940	101.28	101.30	1.01
677	A 1½s, March 15, 1941	101.28	101.30	1.04
504	B 1⅜s, June 15, 1941	101.16	101.18	1.02
WI	C 1¼s, Dec. 15, 1941	100.28	100.30	1.06

Sales, thous.		High.	Low.	Close.	Net chge.
1	SilesAm 7s '41	69	69	69	....
3	SkellyOil 4s '51	102	102	102	— ⅛
6	SocVOil 3½s'50	106¾	106¾	106¾	+ ¼
1	SBellT&T 5s '41	107⅞	107⅞	107⅞	....
1	SColPow 6s '47	106⅞	106⅞	106⅞	....
20	SPac 4½s '68	95¾	95¼	95¾	....
49	do 4½s '81	94¾	94¼	94½	....
23	do 4½s '69	94⅞	94⅜	94⅝	....
12	do rfg 4s '55	108	107½	108	— ⅛
7	do col tr 4s '49	99¼	99	99¼	+ ½
20	do 3¾s '46	102¼	101¾	102¼	+ ¾
20	do 4½s Ore '77	99⅝	99⅜	99⅝	+ ⅝
4	do SFTer 4s '50	109	109	109	— ¼
32	SouthRy 6½s'56	103½	102⅝	103	....
113	do gen 6s '56	101	100	100¼	+ ⅛

Sales, thous.		High.	Low.	Close.	Net chge.
5	do 5s '59	67¾	66½	66½	— 1½
2	Vanadium 5s '41	96	96	96	....
38	Vert S 7s '42 ct	40	39¼	40	+ ⅛
1	Va E&P 4s'55A	109¼	109¼	109¼	+ ¼
1	Wab rfg 5½s '75	38½	38½	38½	....
8	do 1st 5s '39	104	104	104	....
16	do 2d 5s '39	97¾	97¾	97¾	+ ⅝
9	do 5s '80D	37¼	37¼	37¼	....
30	do 5s '76B	37¼	37⅛	37¼	— ⅝
3	do 4½s '78C	36	35⅞	35⅞	— ⅛
3	Wab T&C 4s'41	99	99	99	....
6	Walwrth 6s '55	96	96	96	....
23	do 4s '55	86½	85¾	86¼	+ ⅝

Sales, thous.		High.	Low.	Close.	Net chge.
88	Warn Bros 6s'39	99	98¼	98¾	+ ¼
80	Warn Q 6s '39	55¾	54⅝	54¾	....
6	Warren Bro 6s'41	84	83½	84	+ 2
5	do 6s '41 rct	82¼	82¼	82¼	....
37	WestMd 5½s'77A	107	106½	106½	— ½
21	do 4s '52	105⅝	105¼	105¼	....
15	WPac 1st 5s'46	35	34½	35	+ ½
4	do 5s '46 asd	34½	34⅜	34½	+ ½
5	WUn col 5s '38	104⅛	104⅛	104⅛	....
1	do 5s '51	107⅛	107⅛	107⅛	— ¼
2	do 4½s '50	112	112	112	+ ⅛
2	West Un 5s '60	108¾	108⅝	108¾	....
5	W Shore 4s 2361	98½	98¼	98½	....
24	Wh Stl 4½s'66 A	102⅝	102⅛	102½	— ⅛
1	WSew M 6s '40	103⅝	103⅝	103⅝	+ ⅛
2	W-Sp 1st7s'35 ct.	39½	39½	39½	....

FOREIGN BONDS.

Sales, thous.		High.	Low.	Close.	Net chge.
23	do 4½s '56	102⅝	102½	102⅝	+ ⅛
7	Austria 7s '57	100	100	100	+ 2
7	Belgium 7s '55	115½	115¼	115½	+ ¼
2	do 6½s '49	108⅝	108⅝	108⅝	+ ⅛
3	do 6s '55	105¼	105¼	105¼	....
16	Berlin C 6s '58	23½	23¼	23½	— ¼
2	Berl CE 6½s'59	24½	24	24	— 1¾
9	Brazil 8s '41	40	39½	39⅞	+ ⅛
36	do 6½s '26-'57	36¾	36¼	36½	— ¼
42	do 6½s '27-'57	36½	36	36¼	....
6	Braz CRE 7s '52	35⅞	35½	35⅞	+ ⅛
1	Breda Er 7s '54	60	60	60	....
1	Brisbane 5s '58	102¾	102¾	102¾	....

xin—Ex interest. ct—Certificates.

EGG FUTURES FLUCTUATE ERRATICALLY; BUTTER UP

Egg futures yesterday fluctuated in an erratic manner on the Chicago Mercantile exchange within a range of a cent a dozen. Deliveries of 81 cars of eggs on December contracts caused a decline of ⅝ cent and at one time prices were 2⅜ cents under Monday's best price.

The close was on a moderate rally with December at 27⅝ cents, a net loss of ⅜ cent a dozen. January closed ⅛ cent lower while fresh graded firsts for Feburary delivery advanced ¼ cent. Sales aggregated 561 cars.

Trading in butter was fairly active with futures advancing ⅛ to ¼ cent. December closed at 32¼ cents a pound. Firmer cash prices here and in New York had some effect on the market. Sales were 153 cars. Potatoes closed 4 cents higher to 5 cents lower with March Idahoes at $3.42 per 100 pounds. Sales, 17 cars. Prices follow:

BUTTER.

[Cents per lb.]

Storage standards—	Open.	High.	Low.	Close.	Prev. close.
December	32¼	32¼	32	32¼	32⅛
January	32⅜	32⅜	32¼	32⅜	32¼
February	32⅝	32⅞	32½	32⅞	32⅝

EGGS.

[Cents per doz.]

Refrigerator standards—	Open.	High.	Low.	Close.	Prev. close.
December	28⅛	28⅜	27⅝	27⅝	28
January	27⅝	27⅞	27⅛	27⅜	27½
Fr. gr. firsts— February	24⅝	24½	24⅜	24½	24¼

POTATOES.

[Per 100 lbs.]

Idaho russets—	Open.	High.	Low.	Close.	Prev. close.
January	$2.75	$2.75	$2.75	$2.75	$2.80
March	3.42	3.42	3.42	3.42	3.38

LARD PRICES HIT NEW HIGHS BUT ARE NOT MAINTAINED

Speculative buying of lard futures carried all deliveries yesterday to new high levels for the season and while the best prices were not maintained, the close was at net gains of 10 to 20 cents. Profit taking and hedging pressure checked the advance. Cash lard lost further ground yesterday as compared with futures, the cash being 10 to 15 cents higher against an advance of 20 cents on December contracts.

Cash lard was quoted at $13.25; loose, $12.45, and leaf at $12 per 100 pounds. There was 300,000 pounds of cash lard delivered on December contracts.

A moderate trade was shown in clear bellies [salt pork] with futures closing unchanged to 15 cents higher. Cash bellies were quoted at $16.50 per 100 pounds. Prices follow:

Lard.

	Open.	High.	Low.	Close.	Prev close.
Dec.	$13.20	$13.37	$13.20	$13.35	$13.15
Jan	13.27	13.45	13.25	13.37	13.17
March	13.50	13.70	13.50	13.60	13.40
May	13.72	13.95	13.72	13.85	13.72
July	14.02	14.22	13.95	14.10	14.00

Clear Bellies.

	Open.	High.	Low.	Close.	Prev close.
Dec.	....	....	....	16.40	16.40
Jan.	....	....	....	16.80	16.75
March	17.25	17.40	17.25	17.40	17.25

COTTONSEED OIL.

NEW YORK, Dec. 10.—(AP)—COTTONSEED OIL—Made new high records for the season today with final prices about the best and 15 to 25 points net higher. There was heavy buying by Europe, the south and eastern and western interests, promoted by strength in tallow, crude, and all vegetable oils. Sales were 562 contracts. Bleachable spot nominal; December closed 11.00c per lb; January, 11.24c; March, 11.30c; May, 11.45c; July, 11.50c.

TRUSTEE NOTES TO BE OFFERED BY WEST. PACIFIC

Proceeds for Retirement and Rehabilitation.

Offering is expected to be made next week of $6,400,000 of 2¾ per cent trustees' certificates of the Western Pacific Railroad company, now in reorganization under Section 77 of the amended bankruptcy act, by a group headed by Lazard Freres & Co., Inc. This is said to be the first public offering of an issue of trustees' certificates of a company in reorganization. Proceeds will be used to provide for a program of rehabilitation in 1937 and for the redemption of $3,000,000 trustees' certificates.

The Ohio Edison company filed a registration statement covering $26,834,000 of first mortgage 3¾ per cent bonds, series of 1937, due 1972, proceeds from the sale of which, together with treasury funds, will be used for the redemption, on Feb. 1, at 105 of $26,034,500 of the company's outstanding 5 per cent bonds, series due 1960.

A banking group headed by Lehman Brothers yesterday bought an issue of $3,000,000 Camden, N. J., 3¼ and 3½ per cent refunding bonds. The bonds were reoffered at prices to yield from 3.25 to 3.50 per cent for the $1,010,000 3¼s, and from 3.55 to 3.70 per cent for the $1,990,000 3½s, according to maturity.

Offering of 60,000 shares of $50 par convertible preferred stock of the Halle Brothers company will be made today by a banking group. The stock will be priced at $52. It will receive annual dividends of $2.40.

Public offering of 155,000 shares of $1 par value common stock will be offered by the Lockheed Aircraft corporation about Dec. 14.

CHICAGO CURB.

	Sales.	High.	Low.	Close.	Prev. close.
All Br&Ois Inc	150	.66	.65	.65	.65
Campana Gold	2,700	2⅛	2	2⅛	2⅛
Eilert Brew	100	1⅛	1⅛	1⅛	1⅛
Fr Fehr Brew.	1,125	1⅜	1¼	1⅜	1⅜
Heidelbrg Br Co	50	.80	.80	.80	.75
MajRad&TelvCp	980	4⅛	4	4⅛	4
Mpls Brewg Co	200	6½	6½	6½	6¾
Soss Mfg Co	251	7½	7¼	7¼	7½
Sterling Br Inc	50	6½	6½	6½	6½

Total sales, 5,631 shares.

BOARD OF TRADE STOCKS.

	Sales.	High.	Low.	Close.	Prev. close.
Berkey & G war	125	1⅜	1⅜	1⅜	1¼
Brky & G Furn	350	2⅞	2¾	2¾	2⅞
Elec Bond & Sh	150	21½	21¼	21¼	20
T M Norton Br.	1,350	1⅛	1	1	1
Pearson Co Inc	600	5⅜	5¼	5⅜	5⅜

Total sales, 2,575 shares.

RAW SILK.

NEW YORK, Dec. 10.—(AP)—SILK—Raw futures closed barely steady, ½ to 1½ points lower. Sales, 1,660 bales. January, $1.89½ per lb bid; March, $1.89; May, $1.89. Open market quotations [sixty day basis]: Shanghai steam filature, 78 per cent seriplane, 20-22s, $1.90; Canton double extra A, 14-16s, $1.45. Japenese special crack double extra, 81 per cent seriplane, 13-15s, $1.94½.

Day By Day Story of the Experimental Farms

By Frank Ridgway

Pancake Time.

Dec. 10, 1936.

IT'S pancake and molasses time on the Tribune's Wheaton Experimental farm. Eleven gallons of sorghum made for the farm has just been brought home from the cane mill. The sorghum was made at Earl Bell's mill, eight miles east of Wilmington, Ill., from Atlas Sorgo produced at the Wheaton place this year.

This was the third year Atlas Sorgo—popular as a roughage for live stock in Kansas—has been grown on the Tribune farms. The eleven gallons of sorghum were made from a small patch of cane—eleven rows about 250 feet long, making a gallon per row. The cane was stripped of its blades just before the first killing frost appeared in the fall. The canes were promptly hauled to the mill. The leaves were cured in the sun for a few days and then piled in cocks. The manager finds that the leaves make excellent roughage for cattle and horses.

Barnyard Ice Carnival.

The annual barnyard ice carnival started at the Tribune farms this week. The half-melted snow was frozen by the frigid blast that hit the farms early in the week, leaving miniature skating rinks in the feedyards, barnlots, and over the fields. On Monday morning live stock found it unsteady going and some were sent sprawling when they ventured across the yards on slick sheets of ice.

The three teams of draft horses used to haul feed for the cattle and do other winter chores about the farm have been shod with special shoes to prevent them from slipping on ice. When the roadway is too slick for the horses to be taken to the blacksmith shop at Yorkville the men have worked out a handy scheme to aid in fitting the shoes. They place the horses' feet on a stiff cardboard and then with a heavy soft pencil outline the shape of the hoof. With this outline Richard Houck, the blacksmith, is able to pattern the shoes in his Yorkville shop. Then he goes to the farm to shoe the horses.

Fodder for Winter.

Teams will be used less than ever in hauling feed out of the fields on the Tribune farms this winter. Practically all the crops grown on both places were stored in the barns or stacked near the feedyards before severe cold weather set in. Corn fodder is the only thing yet to be brought in out of the fields. Both farm managers plan to haul the fodder up to the barns before deep snows fall.

Men on the Yorkville farm are particularly anxious to get the fodder in to avoid having to haul feed out of soft fields as they did last spring when there was a big crop of roughage to handle and storage space was over crowded. A liberal supply of fodder has already been stacked near the forage mill at the Yorkville place. This roughage will be run through the mill and fed to cows in the breeding herd, to calves, and to yearling steers as soon as "picking" becomes too slim in the stalk fields.

Special racks and low bunks are being built this week so that the ten pure bred Aberdeen-Angus calves may be given a growing ration of oats and alfalfa hay.

Farm Lands

Illinois.

25 MILES LOOP, $75 ACRE, FOR COOK County, 35 acre farm, access. from main concrete highway, also easement to another important road, about 70 minutes from State and Madison-streets. Terms, $500 cash, $35 month. Address C X 507, Tribune.

SMALL POULTRY, VEGETABLE OR fruit farm nearly 4 acres. Fronts main paved highway near Roosevelt-rd. south of Villa Park, double frontage. Low taxes, no assmts. Pr. $1,475, $300 cash. Address C X 134, Tribune.

SEVERAL FARMS FOR HOME OR INVESTment purposes available for immediate sale by large insurance company. Tracts of 40 acres and more. Terms easily arranged. Write to Property Manager, 403 Myers Building, Springfield, Ill.

80 ACRE FARM, GOOD HOUSE, BARN, well, poultry bldgs., fruit trees, double main highway frontage; convenient, close-in, ideal gentleman's farm. Price $150 acre. Address C X 508, Tribune.

$110 ACRE, CLOSE TO CHICAGO, 5 ACRE farm, suitable poultry, fruit, vegetables, fronts main section line road. Total price $550; $250 cash, $5 mo. Address C P 431, Tribune.

ENTIRE ¼ SECTION [160 AC.] NEARLY 4,000 ft. road frontage, complete bldgs., gd. hse., 25 mi. loop, taxes $1 acre. Pr. $125 acre, ¼ cash [no trades consid.] Address C Y 83, Tribune.

NEAR NEW SOUTHWEST HIGHWAY, 10 acre farm on road south of 159th-st. and west of Harlem-av. Price $97.50 acre. Terms, $300 cash, $12 month. Address C Y 407, Tribune.

120 ACRES ON U. S. 14—NICE BUILDINGS; home all modern and light; $7,000 HOLC; near Crystal Lake. Call or write Frank Bohl, Crystal Lake, Ill.

40 ACRES—A1 SOIL; 1 MI. TOWN, 50 MI. N. W.; nr. nice lake; 2 houses, barn, silo; all bldgs. electric; fine orchard; need $1,500 cash; rare barg. Address D D 55, Tribune.

2½ ACRE FARM—FACES HARD ROAD near Chicago, Cook county. Price $375, $75 cash, $5 month. Address C X 133, Tribune.

Illinois.

Sacrifice to Close Estate.

140 acres, dairy, stock farm; north of Harvard, Boone county; good buildings, soil; 20 a. timber; price $89 a.; farm in family over 50 years. Address L K 498, Tribune.

35 Acre Farm, $2,500.

Close to city, access good main highways, Cook county; low tax rate. $500 cash required. Address C Y 82, TRIBUNE.

VERY PRODUCTIVE 360 ACRE BLACK dirt farm, located 60 miles N. W. of Chi.; bargain price. H. C. Holbrook, 7 S. Dearborn. Cent. 6870.

HILL TOP 10 ACRE FARM NR. GREEN Bay-road, Lake Co. Sacrifice $150 acre, 1-5 cash. Address C Y 411, Tribune.

Michigan.

FOR SALE—10 ACRE MODERN POULTRY farm and hatchery on highway M-60, 8 room modern house, 2 car garage, 3 poultry houses, 20x50 ft. 2 brooder houses 14x16 ft. 6,000 egg capacity electric incubator. Stocked with large type White Leghorns. Price, $8,000; will take mortgage. E. R. Mack, Vandalia, Michigan.

10 ACS. S. W. MICH.; EDGE TOWN; GD. 7 rm. hse.; el. lts.; henhse.; fruit; $2,300; $1,000 down. Address C P 81, Tribune.

80 A.—9 RM. HSE., BARN, LOAM, $1,375. $150 cash, $10 mo. Evans, Fremont, Mich.

FREE FARM LIST—S. W. MICHIGAN; ALL kinds, sizes. ROESSLER, 140 S. Dearborn.

Wisconsin.

RAILROAD LANDS IN UPPER WISCONSIN Rich clay loam soil, best in U. S. for dairy, poultry, clover, potatoes, grains, fruits, and berries. Ample fuel. Good roads, towns, and markets. Lowest prices; easy terms. Fine fishing and hunting. Send for Booklet 53 R. S. Claar, Land Dept., Soo Line Railway Minneapolis, Minn.

Miscellaneous.

FREE CATALOG FARM BARGAINS—10 midwest states. United Farm Agency, Dept. E. 30 N. La Salle-street, Chicago. Ran. 7113

Find your apartment this easy way!

No more tramping up stairs and down looking at apartments which could not possibly interest you.

There's an easier way to find the one you want!

In the Chicago Tribune want ad section you will find the largest selection of apartment offerings published by any Chicago newspaper.

For quick reference, offers are listed in groups by size and by location in city and suburbs.

Make a list of the ones which appeal most to you. In this way you avoid bothering with places which could not possibly satisfy you.

Try this easier way to shop for your next apartment. Have you seen today's listings? Turn to the Apartments-to-Rent columns now.

'WINDFALL' TAX IS UPHELD BY FEDERAL COURT

Processors Not Entitled to Levy, Judge Says.

Indianapolis, Ind., Dec. 10.—[Special.]—Validity of the United States government's "windfall" tax on processors was upheld today in a decision by Judge Robert C. Baltzell of District federal court. It was the first action of a federal court on the controversial measure passed by congress after the AAA was declared unconstitutional by the United States Supreme court.

The tax had been attacked by Kingan & Co., Indianapolis packer, and ninety other Hoosier processors as in a reality a "recapture" measure. Although the judge's final decree specified Kingan & Co., it applies to all other similar suits filed in his court.

Not Entitled to This Income.

"The complainant had a perfect right to pay the taxes levied under the AAA and to contest its validity," the judge said, "but if it collected from others the amount of such taxes and retained the amount so collected, it then had an income from an entirely different source than that derived from the conduct of its ordinary business, and entirely different from the other processors who paid the tax and were not reimbursed.

"The act in question seeks to levy and collect a tax on this income and it applies equally to all persons in that class. The amount of money thus collected and retained cannot be said to be such as to which a person ordinarily would be entitled to receive in the conduct of his business. In other words, it is in excess of the usual amount received by him in the conduct of such business when the same volume is considered, and as such congress had the power to place in a separate class all persons having such an income and to enact legislation imposing a tax thereon."

Goes Into General Fund.

Judge Baltzell also asserted there is nothing in the "windfall" act to indicate money collected under it is to go for any specified purpose, but will go into the general fund. Under the AAA the tax on processors went to farmers participating in the crop curtailment program.

The ruling involves $6,000,000 returned to processors in Indiana after the AAA was swept aside. Kingan & Co. received a refund of $2,543,832. It was indicated the processors will appeal to the United States Circuit Court of Appeals. Judge Baltzell ordered tax payments held in escrow until validity of the act was finally settled.

Judge Baltzell said the ruling today applies to several suits brought by Indiana coal companies protesting against the "windfall" provision of a tax that followed invalidation of the Guffey coal act.

In this and the processing acts the government seeks to collect 80 per cent of the amount the complainants would have been required to pay had the acts been upheld by the Supreme court.

Hope to Collect 100 Million.

Washington, D. C., Dec. 10.—(AP)—Through the so-called "windfall" tax, upheld today by the United States District court for southern Indiana, government attorneys hope to collect about $100,000,000 from certain processors of farm products. Funds returned to processors amounted to about $180,000,000.

PRODUCE MARKETS

Fresh eggs, 1c a dozen lower; refrigerators, steady. Receipts, 5,633 cases. Butter, steady to ¼c a lb higher; receipts, 7,842 tubs. Live broilers, 1@2c lower; hens, steady to ½c a lb lower; receipts, 1 car and 56 trucks. Potatoes, steady; receipts, 50 cars; on team track, 266 cars.

WHOLESALE CREAMERY BUTTER PRICES.

	Chicago Whole milk.	Chicago Centralized.	New York.	Boston.	Philadelphia.
93 score	33¼	....	34½	....	35
92 score	33	....	34	34½	34½
91 score	32½	....	33¾	34	33¾
90 score	32¼	32¾	33¼	33½	33¼
89 score	31¾	....	33	....	32½

WHOLESALE CHEESE PRICES.

	Chicago.	Boston.	New York.	Philadelphia
Flats			19½	
Twins	17½-17¾	18 -18½		
S. Dais	18 -18¼	18¼-18½	18¼	18 -18½
Y.Am.		18½-19	18½	
Lghns.	18 -18¼			18 -18½

U. S. GOVERNEMNT GRADED EGGS.

The local office of the United States department of agriculture report following prices in case lots per dozen paid by retailers, hotels, restaurants, and institutions:

U. S. extras, large, white, loose..........43c
U. S. extras, large, white, cartons......44c

LIVE POULTRY—WHOLESALE.

		Dressed—	
Broilers	15@16c	Turkeys	18@21c
Springs	13½@14½c	Chickens	16@17c
Hens	12½@16c	Fowls	16@17c
Geese	8@14½c	Ducks	13@16c
Leghorn hens	9@11c	Geese	12@14c
Old roosters	11@12c	Capons	20@25c
Turkeys	12@17c		
Ducks	9@14c		

FRESH EGGS.

Extra firsts 31½c
Fresh firsts 30c
Current receipts 29c
Dirties 25c
Checks 25c
Refrigerators, extra 28c
Do, standards 27¾c

POTATOES.

Idaho, 100 lbs......$2.45@2.60
Colorado, 100 lbs......2.45@2.65
Wisconsin, 100 lbs......1.70@1.90

COUNTRY DRESSED VEAL.

50@60 lbs. ..9@9½c 90@110 lbs.11½@12½c
70@80 lbs..10@10½c 110@120 fancy..13½c

COFFEE

NEW YORK, Dec. 10.—(AP)—COFFEE—Was unsettled for a time today by cables from Rio that the Supreme court had rendered a favorable decision to planters against the national coffee department. Later reports, however, indicating the coffee program would not be altered as a result of the decision tended to restore confidence. Prices broke 16 points to 21 points in the Santos delivery under heavy liquidation but rallied and closed only 2 points to 5 points lower. Sales, 46,000 bags. New No. 7, after reacting 12 points to 19 points closed 4 to 9 points lower. Sales, 21,000 bags.

Range of prices on new Rio [cents per lb]:

	Open.	High.	Low.	Close.	Prev. close.
December	6.92	6.92	6.92	6.92	7.00
March	6.77	6.82	6.67	6.78	6.86
May	6.84	6.87	6.75	6.85	6.94
July	6.90	6.90	6.81	6.92	6.98
September	6.94	6.98	6.90	6.98	7.02

Spot coffee steady; Santos, 4s 11⅞@11¼c; Rio, 7s 8⅝c. Cost and freight offers included Santos Bourbon, 3s and 5s at 10.40@10.70c.

HIDE FUTURES.

NEW YORK, Dec. 10.—[Special.]—Rawhide futures closed 7 to 12 points higher on commission house and trade buying. Sales were 158 lots or 6,320,000 lbs. Closing bids [cents per pound]: December, 13.87c; March, 14.12c; June, 14.38c; September, 14.65c.

NEW YORK CURB TRANSACTIONS

Thursday, December 10, 1936.

Shares sold today.......778,000 Total sales 1936 to date....125,283,000
Year ago........444,780 Total sales 1935 to date....78,333,166

	Sales.	High.	Low.	Close.	Net chge.
†Spen Ch Strs.	100	9	9	9	....
†SquDCoA pfd	400	36⅛	36⅝	36⅛+	⅞
Stahl Meyer..	200	3½	3	3⅛+	⅞
†StandInv pfd	150	62¼	61⅞	61⅞—	⅛
†St Oil Ky ..	200	20	19¾	19¾—	⅛
†St Oil Ohio.	300	34¾	34¼	34¾—	¼
St Pow & Lt.	2,100	4½	4⅛	4½+	½
Do pfd ...	150	62½	62¼	62¼+	2½
†Stand Prod..	1,100	23¾	22⅞	23½+	1
Starrett C vtc	2,300	6¼	5⅞	6 +	¼
†Std Sil-Lead.	400	½	½	½+	1/16
Stl CoCa Ltd.	100	75	75	75 +	5
Std WhP&AW	50	19¼	19¼	19¼—	1¼
†Sterchi Br St	300	10	10	10	....
†Sterling Inc.	2,800	4¾	4⅝	4¾+	⅛
†Sterling Brw	200	6¼	6¼	6¼—	⅛
Stinnes Hugo.	200	3	2⅞	2⅞—	⅛
†Stroock & Co	200	28¾	28½	28½	....
†Stutz Mot A	400	3	2¾	2⅞	....
Sullivan Mach	200	26½	26	26½	....
†Sunray Oil..	2,300	4	3¾	3⅞+	⅛
†Sunsh Mng..	2,100	21⅝	20¾	21 —	¼
†Swiss-AEl pf	150	90½	90	90½+	¼

	High.	Low.	Close.	Net chge.
7 do 6½s '53B	104⅝	104	104⅝+	⅝
2 IndE 5s '51C	93¾	93½	93½—	¼
4 Ind Hyd El 5s'58	96¾	96½	96¾+	⅜
13 Ind Svc 5s'50	77¼	77⅛	77⅛—	⅛
4 do 5s '63A	76¾	76⅝	76⅝—	½
1 Indnapls G 5s '52	84¼	84¼	84¼+	¼
1 Ind P&L 5s'57A	105	105	105	....
53 Intercon P 6s '48	13⅛	12	13⅛+	1⅜
1 IntPSec 7s '57E	72	72	72 +	½
2 do 6½s '55C	67	67	67	....
22 †Int Sec Am5s'47	103	102⅛	102⅛—	⅞
5 IntersPw 6s '52	69¼	69¼	69¼ +	½
7 do 5s '57	73½	73	73½	....
6 InterPSv 5s '56D	90¾	90	90¾—	¼
6 do 4½s '58	85½	84⅞	85¼	....
1 IaNeb L&P 5s'57	104⅞	104⅞	104⅞	....
10 Ia P&L 4½s'58A	105⅝	105⅝	105⅝	....
2 JackGas 5s'42stp	56	56	56 +	½
27 JCP&L 4½s'61C	106⅝	106⅛	106⅝+	½
5 do 5s '47B	104½	104½	104½+	½
2 KyUtil 5½s'55F	101¼	101	101¼—	¼
6 do 5s '69I	96⅝	96¼	96⅝	....
4 do 5s '61H	97⅝	97½	97½—	⅛

5 SantiagChil 7s'49	12⅝	12⅝	12⅝	....
1 Stinn 4s'36stp ctf	51½	51½	51½	....
4 Terni El 6½s'53	62⅛	62⅛	62⅛+	⅝
3 Un El Svc 7s '56	61	61	61 —	1⅜
1 Un Ind 6½s '41	27	27	27 —	½

†Officially listed on application by the corporation.
*Ex dividend. ex—First sale since ex dividend date or dates. ww—With warants. xw Without warants.

SHOE FAIR TO OPEN JAN. 4.

The National Shoe Fair, the first big shoe convention of 1937, will open at the Palmer house Jan. 4 for a four day session of the nation's shoe men.

PUBLIC AUCTION—WE WILL SELL ON
WEDNESDAY and THURSDAY, DEC. 16TH and 17TH, AT 11 A. M.
THE ENTIRE PLANTS, MIXED WOOL, REAL ESTATE AND GOODWILL
OF THE GLASTONBURY KNITTING MILLS
ON THE PREMISES AT GLASTONBURY, CONN.
APPRAISAL OVER $1,000,000.
PLANT IS IN GOOD RUNNING ORDER—HAVING JUST BEEN SHUT DOWN.
MACHINERY COMPRISES MANY HUNDREDS OF
SEWING MACHINES Knitting Machines, Picker Machines, Card Machines, Spinning Machines, Winding Machines, Circular Knitting Machines, Complete Repair Shop.
Basement Machinery, Motors, Generators, Switchboards and a great number of Assorted Miscellaneous Machines too numerous to mention.
HUNDREDS OF OFFICE AND FACTORY FURNITURE AND FIXTURE ITEMS
WOOL Consists of 250,000 lbs. of Mixed Wool, 25% to 100%, all packed in Bales and suitable for manufacturing purposes.
REAL ESTATE Comprises 3 Modern Plants, together with Land. Maps and engineers survey may be examined at the plant and at the offices listed below.
GOOD WILL The Nationally Known Name of "GLASTONBURY" used in the manufacture of the The Famous Health Underwear will also be offered.
OUR REPRESENTATIVES ON PREMISES DAILY
FOR ADDITIONAL INFORMATION AND CATALOGUE, WRITE, WIRE OR PHONE
MAX KALTER & CO., INC. Main Office, 591 B'dway, N. Y. Phone CAnal 6-4371
A. SCHAAP & SONS, 394 Broadway, N. Y. Phone CAnal 6-5820
EDWARD JACOBS, 477 BROADWAY, N. Y. Phone CAnal 6-2536
AUCTIONEERS IN CHARGE OF SALE. DIRECTIONS FOR REACHING PLANT
BY AUTO—From New York via Boston Post Road to Hartford, then thru Route 15 to Glastonbury. Another route is thru New Haven and Middletown, Conn.
BY TRAIN—From New York: New York, New Haven & Hartford R. R. to Hartford, Conn. Inquire at Bond Hotel for directions to plant.

WHEAT REACHES NEW HIGH, BUT RECEDES LATER

Importing Countries Vie for Surplus Supply.

New high levels for wheat futures since 1930 were established in the world's leading markets yesterday as the result of reports indicating that importing countries were beginning to compete actively for much needed requirements of cash wheat and rye.

December wheat on the Chicago Board of Trade advanced 1¼ cents in the early trading to $1.29⅜ a bushel. Heavy profit taking induced by an advance of over 15 cents a bushel within the last five weeks caused a recession from the best prices. Closing trades were ⅜ cent higher to ¼ cent a bushel lower, the chief gain in the December delivery. Other North American wheat markets closed irregularly, while Liverpool was 1½ to 2⅛ cents higher.

Other Grains at New Highs.

All deliveries of other grain and soy beans soared early yesterday into new ground for the season with the exception of the December and "old" style deliveries of corn. Strength in wheat and increased speculative buying on the part of the outside trade was responsible for the bulge.

Corn and oats futures reacted sharply from the best figures due to profit taking sales, while rye gained a major fraction of a cent. Soy beans closed as much as 1¾ cents higher and barley futures gained more than a cent a bushel.

What appeared to be a stampede on the part of importing countries to purchase sufficient supplies of bread grain to cover immediate and nearby requirements developed yesterday.

Foreign Purchases Heavy.

Trade estimates suggested around 4,000,000 bushels of cash wheat had been purchased from Canada, Argentina, and Australia, in addition to which China was said to have bought 350,000 bushels from the Danube river basin countries. Italian purchases yesterday were estimated at 1,750,000 bushels. Italy also was reported to have bought liberal quantities of Polish rye.

Closing prices on the December delivery of leading grains on the Board of Trade with comparisons follow:

	Yesterday.	Wednes.	Wk. ago.	Mo. ago.
Wheat	$1.28½	$1.28⅛	$1.25⅝	$1.15¾
Corn	1.09¾	1.09⅝	1.07⅛	1.02⅛
Oats	.49⅛	.49⅜	.46	.43⅛
Rye	1.01⅜	1.01⅛	.99⅞	.87½
Soy beans	1.44½	1.42¾	1.35	1.25¾

Farmers were able to obtain around $1 a bushel for cash corn at country loading stations yesterday as the result of the strength in futures and there was a marked increase in offerings for deferred shipment from the country.

The world's rye situation is coming in for more attention from the American grain trade as the result of the development yesterday that importers had become heavy buyers in the Baltic countries. Lithuania recently embargoed exports of rye as the result of a relatively light crop, while the amount available for export from Poland is reported to be comparatively small.

COMMODITY PRICES

NEW YORK, Dec. 10.—The Associated Press weighted wholesale price index of thirty-five commodities today advanced to $86.43. The previous day it was $85.99, a week ago $85.44, a month ago $83.06, a year ago $76.93. Range of recent years:

	1936.	1935.	1934.	1933.
High	*$86.43	$78.68	$74.94	$69.23
Low	71.31	71.84	61.53	41.44

*New 1936 high.
[1926 average equals 100.]

HAY MARKET

[Price per ton.]

	No. 1.	No. 2.	No. 3.
Tim or mixed, rail	$18@19	$16@18	$11@13
Do truck	15@17	13@15	9@11
Clover, rail	18@19	15@17	11@13

Alfalfa, No. 1 and top 2, choice, $20@22; oat and wheat straw, rail, $8@9; truck, $7@8; rye straw, rail, $12@13; truck, $11@12; marsh hay, rail, $7@11; truck, $6@10. Receipts, 1 car timothy, 1 car alfalfa, 1 car rye straw.

For Sale
PROPERTIES OF
GULFPORT BUILDING & LOAN ASSOCIATION
(IN LIQUIDATION)
Gulfport, Mississippi

1. Book value of assets of the Gulfport Building & Loan Association as of November 1st, 1936, in excess of $500,000. Approximately 50% First Mortgage Notes & Sales Contracts. Approximately 50% Foreclosed property.
2. Notes and sales contracts alone under proper management should net purchaser not less than $250,000.
3. Notes and contracts on books at present face value.
4. Foreclosed property on books at balance due at time of foreclosure.
5. All property owned by the Association has been fully tax paid through year 1935, and will prorate 1936 taxes to November 1, 1936.
6. All properties insured against fire.
7. Every piece of property has an abstract and a written opinion of reliable attorneys.
8. Every piece of foreclosed property is presently rented and there exists an urgent demand for more houses to rent.

Harrison County, Mississippi, has been rated by the National Association of Public Health officials as the third healthiest county in the United States of America.
United States Government records show average mean temperature of Gulfport for past five years to be 67 degrees.
During 1936 Gulfport was free of dust, drouth, storm, flood, heat and cold calamities that attacked elsewhere, the official temperature for 1936 to date being maximum 94 degrees, minimum 24 degrees.
Gulfport has a present estimated population of approximately 15,000 and is a live, active business city. Has modern, $750,000 cotton compress and warehouse; new industrial pier, cost $1,000,000; recently established overall factory to employ 1000 workers; new yacht harbor under construction, to cost $375,000. Incidentally, Gulport is both a Summer and a Winter resort.
The city government of Gulfport is excellent. The present Mayor and Commissioners were recently elected for a third consecutive four-year period without opposition. Present tax collections, including redemptions, are running approximately 108%.
Sam Gates & Co. recently bought a block of City of Gulfport 4% bonds averaging about 12-year maturities at par and retailed them at a premium.

9. Subject to prior sale, Sam Gates offers all properties, notes and contracts of Gulfport Building & Loan Association, in Liquidation, as of November 1st, 1936, for the sum of $350,000 cash.
A short option will be sold to wholly responsible parties of means for the purpose of thorough investigation. If you haven't the cash, don't waste your time and mine—no dickering.
Prompt action imperative. Address:

SAM GATES & CO.
Investment Bankers
Dealers in Bonds—Unlisted Securities
GULFPORT, MISSISSIPPI
P. O. Box 996—Phone 763-764—A. T. & T. Teletype No. 389

Board of Trade Grain Futures

[Yesterday's prices in dollars per bushel.]

	Open.	High.	Low.	Close.	Prev. close.	Year ago.	Season's range High.	Season's range Low.
WHEAT.								
December	1.28 -1.28⅛	1.29⅜	1.27⅝	1.28⅜-1.28½	1.28 -1.28⅛	.96½-.96⅝	1.29⅜	.85
May	1.24 -1.23⅝	1.25	1.23⅛	1.23⅞-1.24	1.24⅛-1.24	.95⅝-.95½	1.25	1.04¼
July	1.09⅞-1.10	1.10⅝	1.09¼	1.09½-1.09⅜	1.10 -1.09⅞	.87⅝-.87¾	1.10⅝	.96⅞
CORN.								
December	1.09½	1.10⅜	1.09	1.09⅝-1.09¾	1.09⅛-1.09⅝	.58⅛	1.10⅜	.52½
May	1.04⅝-1.04¾	1.05	1.03¼	1.03⅝-1.03½	1.04⅜-1.04½	....	1.05	.89⅜
*May	1.02⅛	1.03	1.01⅝	1.01½-1.01⅝	1.02¼-1.02⅜	.59⅜-.59¼	1.03⅛	.85¼
July	1.00½-1.00⅝	1.00⅜	.99⅜	.99¾-.99½	1.00¼-1.00⅜	....	1.00⅜	.86⅜
*July	.98 -.98⅛	.98⅛	.96⅝	.96⅞-.96⅝	.97½	.60½-.60⅝	.98⅝	.85
OATS.								
December	.49⅛	.49⅞	.49⅛	.49⅛	.49¼-.49⅜	.25⅝	.49⅞	.25⅝
May	.49⅛-.49¼	.49⅜	.49	.49 -.49⅛	.49¼-.49⅛	.26⅜	.49⅜	.38⅜
July	.44⅜	.45	.44½	.44⅝-.44½	.44⅝	.27⅜	.45	.34⅜
RYE.								
December	1.01½-1.01⅜	1.02⅝	1.01⅜	1.01⅜	1.01⅛	.48½	1.02⅝	.55¼
May	.99⅛	1.00½	.99	.99⅜	.99	.50⅜	1.00½	.75⅝
July	.94	.95⅝	.93¼	.94¼	.93½	.50⅞	.95⅝	.71
SOY BEANS.								
December	1.43	1.45⅜	1.43	1.44½	1.42¾	....	1.45⅜	1.19
May	1.43½	1.46¼	1.43½	1.45	1.43½	....	1.46¼	1.20
July	......	......	......	1.43½	1.42¼	....	1.43½	1.32
FEED BARLEY.								
May	......	......	......	.91	.89⅝	.41	.91	.83
July	......	......	......	.83⅛	.82	.40½	.83⅛	.79½

*Mixture of 25 per cent flint and 75 per cent dent deliverable on contracts.

GRAIN IN OTHER MARKETS

	Open.	High.	Low.	Close.	Prev close.
December Wheat.					
Kansas City	1.20¼	1.21⅝	1.20⅛	1.20⅝	1.20¼
Minneapolis	1.38¼	1.38⅝	1.37½	1.37⅛	1.37½
*Duluth	1.41½	1.41½	1.40½	1.40⅛	1.39½
Winnipeg	1.14¼	1.15⅝	1.14⅝	1.14⅝	1.14⅜
†Liverpool	1.33⅜	1.34¼	1.32⅝	1.34¼	1.32⅛
March Wheat.					
†Liverpool	1.24⅝	1.24⅝	1.23⅝	1.24⅝	1.23⅛
May Wheat.					
Kansas City	1.18	1.19¾	1.17⅝	1.18¼	1.17⅞
Minneapolis	1.31⅜	1.33	1.31⅜	1.31⅞	1.32¼
*Duluth	1.35⅝	1.37¼	1.35⅝	1.36⅛	1.36½
Winnipeg	1.15⅝	1.16⅝	1.15	1.15⅝	1.15⅞
†Liverpool	1.22¾	1.23⅝	1.22	1.23⅝	1.21⅝
July Wheat.					
Kansas City	1.05	1.06⅛	1.04⅝	1.05	1.05⅛
Minneapolis	1.26⅞	1.28⅛	1.26⅞	1.27¼	1.27⅜
Winnipeg	1.13½	1.13⅞	1.12¾	1.12⅞	1.13⅛
†Liverpool	1.21⅞	1.22¼	1.20½	1.22¼	1.20¼
December Corn.					
Kansas City	1.13¾	1.14¼	1.13	1.13	1.14
May Corn.					
Kansas City	1.06¾	1.07¼	1.05¾	1.05⅜	1.06⅝
December Oats.					
Minneapolis	.48⅞	.49⅜	.48½	.48½	.48⅜
Winnipeg	.49⅜	.50⅛	.49⅜	.49⅞	.50
May Oats.					
Minneapolis	.48⅛	.49	.47⅞	.47⅞	.48¼
Winnipeg	.49⅜	.50¼	.49⅝	.49⅜	.49⅜
Kansas City	.51	.51¼	.51	.51	.51¼
December Rye.					
Minneapolis	.97⅝	.97⅝	.96⅜	.96⅜	.96⅝
Duluth	.....	.....	.....	.95⅜	.95⅜
Winnipeg	.88¾	.90⅝	.88⅝	.89	.88¾
May Rye.					
Minneapolis	.95⅛	.96	.95	.95	.95⅛
Duluth	.....	.....	.....	.94	.94
Winnipeg	.88⅞	.91⅝	.88⅝	.89⅞	.89
December Feed Barley.					
Minneapolis	.86	.86½	.85⅝	.85⅝	.85¾
Winnipeg	.75	.77⅝	.75	.76½	.72⅝
May Feed Barley.					
Minneapolis	.78⅛	.79¼	.78	.78	.78⅛
Winnipeg	.67⅞	.70	.67½	.69	.67⅞
December Flaxseed.					
Minneapolis	2.11½	2.11½	2.11½	2.11½	2.11
Duluth	.....	.....	.....	2.03¾	2.03¾
Winnipeg	.....	.....	.....	1.64	1.64⅜
May Flaxseed.					
Minneapolis	2.09	2.09	2.08	2.08	2.08⅜
Duluth	.....	.....	.....	2.04½	2.04½
Winnipeg	1.67	1.68¼	1.67	1.67	1.67⅞
July Flaxseed.					
Duluth	.....	.....	.....	2.04½	2.04½
Winnipeg	1.66⅜	1.67¼	1.66⅛	1.66⅛	1.66⅝

*Durum. †Exchange Thursday, $4.90; Wednesday, $4.90.

PRIMARY GRAIN MOVEMENT

Receipts—	Wheat, bu.	Corn, bu.	Oats, bu.
Thursday	373,000	714,000	125,000
Week ago	290,000	655,000	203,000
Year ago	229,000	529,000	152,000
1934	620,000	542,000	82,000
Shipments—			
Thursday	307,000	228,000	348,000
Week ago	1,040,000	257,000	701,000
Year ago	271,000	297,000	277,000
1934	292,000	571,000	84,000

WHEAT IN U. S. FUNDS

	Thurs.	Wednes.
Chicago, December	$1.28½	$1.28⅛
Winnipeg, December	1.14⅝	1.14½
Liverpool, December	1.34¼	1.32⅛
*Do Australian	1.42⅛	1.40⅞
*Do No. 4 Manitoba	1.38⅜	1.38⅜
Rotterdam, January	1.11⅞	1.11⅛
Buenos Aires, December	.95⅝	.96¼
Do February	.92⅛	.92½

*Cash grain.

MINNEAPOLIS FLOUR.

MINNEAPOLIS, Minn., Dec. 10.—(AP)—FLOUR—Carload lots, per barrel in 98 pound cotton sacks: Family patents, unchanged, $7.15@7.35; standard patents, unchanged, $7.00@7.20. Shipments, 19,120 brls. Pure brand, $33.00@33.50, and standard middlings, $34.00@34.50 per ton.

CASH GRAIN

Official receipts of grain at Chicago Thursday: Wheat, 15 cars; corn, 196 cars; oats, 14 cars; rye, 3 cars; barley, 7 cars; soy beans, 19 cars. Range of cash grain prices per bushel in leading markets:

FIELD SEEDS

Red clover, fair to choice	24.00	to	31.00
Alsike, clover	18.50	to	22.50
Red top, cleaned basis	16.00	to	17.50
Alfalfa, Kansas	22.50	to	25.00
Do Idaho	24.50	to	27.00
Do Grimm	23.00	to	29.00
Sweet clover, country run, cleaned basis	11.00	to	12.00

NOTICE OF REDEMPTION

To the Holders of

Indianapolis Water Company

First and Refunding Mortgage Gold Bonds, 4½% due January 1, 1940.

Notice is hereby given that Indianapolis Water Company, under and by virtue of the provisions of said Bonds and the Mortgage securing the same, made by said Company to Bankers Trust Company and Albert Baker, Trustees, bearing date the first day of January A.D. 1910, and the Indenture supplemental to said Mortgage bearing date May 4, 1914, has elected to redeem and pay off all of said outstanding First and Refunding Mortgage Gold Bonds, 4½% due January 1, 1940, on the first day of January, A.D. 1937, by paying the principal thereof, plus a premium of 4% of such principal, with all accrued interest on said Bonds to said redemption date. The numbers of the Bonds so called for redemption are as follows:

1	212	534	1098	1249	1571	1748	1928	2191	2344	2507	5103	5272	5572	5701	6018	6126
2	219	535	1100	1250	1572	1749	1929	2192	2345	2508	5104	5276	5626	5702	6019	6127
3	221	536	1103	1252	1573	1750	1930	2193	2346	2509	5107	5278	5627	5703	6020	6128
4	242	540	1104	1253	1574	1752	1931	2194	2347	2510	5111	5279	5628	5704	6021	6129
5	251	543	1109	1254	1581	1755	1932	2195	2351	2511	5114	5280	5629	5705	6023	6130
6	252	544	1110	1260	1582	1757	[illegible]	2196	2352	2512	5115	5281	5630	5706	6024	6131
7	254	545	1112	1270	1583	1758	1934	2197	2353	2514	5120	5282	5631	5707	6025	6132
8	255	546	1117	1271	1584	1775	1935	2198	2354	2517	5121	5283	5632	5708	6026	6133
9	256	547	1118	1272	1585	1776	1936	2199	2355	2521	5124	5284	5633	5709	6027	6134
20	264	548	1119	1291	1586	1777	1938	2211	2356	2529	5125	5285	5634	5710	6028	6135
34	265	554	1120	1292	1593	1780	1946	2217	2357	2530	5126	5286	5635	5716	6029	6136
36	291	555	1121	1293	1594	1782	1947	2218	2358	2531	5127	5287	5636	5717	6030	6137
38	292	556	1123	1294	1595	1783	1948	2219	2359	2532	5128	5288	5637	5718	6031	6138
39	300	559	1124	1295	1596	1787	1949	2220	2360	2533	5129	5289	5638	5719	6032	6139
40	301	563	1125	1296	1597	1788	1951	2221	2363	2534	5130	5290	5639	5720	6033	6140
41	302	564	1126	1297	1600	1789	1952	2222	2364	2535	5131	5291	5640	5721	6034	6141
42	326	565	1127	1298	1606	1790	1955	2223	2365	2541	5137	5292	5641	5722	6035	6142
43	334	566	1128	1299	1607	1807	1956	2224	2366	2542	5138	5293	5642	5723	6036	6143
44	341	567	1129	1300	1612	1808	1957	2225	2367	2543	5141	5294	5643	5724	6037	6144
46	342	568	1130	1306	1613	1809	1958	2226	2368	2544	5142	5295	5644	5725	6038	6145
47	344	569	1131	1307	1614	1811	1959	2227	2369	2545	5148	5296	5645	5726	6039	6146
48	356	772	1132	1309	1615	1812	1960	2238	2370	2546	5150	5297	5646	5727	6040	6147
80	357	780	1134	1310	1616	1813	1981	2245	2371	2548	5151	5298	5647	5728	6041	6148
81	358	781	1135	1311	1617	1814	1982	2247	2372	2553	5152	5299	5648	5729	6042	6149
88	359	782	1136	1312	1618	1816	1999	2250	2373	2555	5153	5300	5649	5730	6043	6150
90	361	783	1137	1313	1619	1820	2002	2251	2374	2557	5154	5301	5650	5809	6044	6151
91	362	784	1141	1314	1620	1822	2103	2252	2375	2558	5155	5302	5651	5810	6045	6152
92	363	785	1142	1315	1622	1823	2104	2253	2376	2559	5161	5305	5652	5811	6046	6153
93	364	786	1143	1351	1623	1824	2105	2254	2377	2560	5165	5306	5653	5812	6047	6154
94	366	787	1144	1352	1624	1825	2106	2255	2387	2561	5166	5307	5654	5813	6048	6155
95	367	788	1145	1353	1625	1847	2107	2256	2391	2563	5177	5308	5655	5814	6049	6156
96	368	789	1146	1354	1626	1853	2108	2257	2400	2564	5178	5309	5656	5815	6050	6157
99	369	790	1147	1355	1627	1854	2115	2258	2401	2566	5179	5310	5657	5816	6051	6158
100	370	791	1148	1356	1628	1855	2116	2259	2414	2567	5190	5311	5658	5817	6052	6159
126	373	792	1150	1357	1630	1856	2117	2260	2426	2568	5191	5329	5659	5818	6073	6160
127	425	795	1151	1358	1631	1857	2121	2261	2427	2569	5192	5333	5660	5819	6074	6161
128	426	796	1153	1359	1632	1858	2122	2262	2428	5007	5193	5334	5661	5820	6075	6162
129	428	822	1155	1360	1642	1859	2123	2263	2429	5018	5194	5335	5662	5821	6076	6163
130	432	824	1160	1361	1643	1860	2124	2264	2430	5019	5197	5336	5663	5822	6077	6164
131	435	844	1161	1362	1644	1861	2125	2265	2431	5020	5198	5337	5664	5823	6078	6165
132	437	951	1162	1363	1645	1862	2128	2266	2432	5025	5199	5338	5665	5827	6079	6166
133	456	957	1169	1364	1646	1863	2129	2267	2433	5030	5200	5339	5666	5828	6080	6167
134	458	958	1171	1365	1652	1864	2130	2268	2434	5031	5201	5342	5667	5830	6081	6168
135	462	959	1172	1366	1656	1865	2131	2269	2435	5032	5208	5344	5668	5831	6082	6169
136	469	960	1175	1367	1657	1866	2132	2270	2436	5033	5209	5356	5669	5832	6084	6170
137	470	971	1184	1368	1658	1867	2133	2271	2437	5036	5210	5357	5670	5833	6085	6171
138	471	972	1185	1369	1659	1868	2134	2272	2451	5041	5211	5358	5671	5834	6086	6172
139	472	973	1186	1370	1660	1869	2135	2273	2452	5052	5212	5359	5672	5835	6087	6183
140	473	974	1187	1371	1671	1870	2136	2274	2453	5054	5213	5360	5673	5836	6088	6186
141	475	975	1188	1372	1672	1871	2137	2275	2454	5055	5214	5362	5674	5837	6089	6188
142	480	1033	1189	1373	1673	1872	2138	2276	2455	5056	5215	5363	5675	5841	6090	6191
143	482	1034	1193	1374	1674	1873	2139	2277	2456	5060	5216	5364	5676	5843	6091	6194
144	484	1035	1196	1375	1694	1874	2140	2282	2457	5061	5230	5365	5677	5844	6092	6200
145	485	1036	1197	1376	1695	1875	2141	2283	2458	5062	5231	5366	5678	5845	6093	6202
146	486	1037	1198	1377	1696	1876	2142	2299	2459	5065	5232	5367	5679	5847	6094	6206
147	491	1038	1199	1378	1697	1877	2143	2300	2460	5066	5234	5368	5680	5848	6095	6216
148	494	1039	1200	1379	1698	1878	2144	2303	2461	5067	5235	5369	5681	5849	6096	6232
149	495	1040	1201	1380	1699	1879	2145	2304	2462	5068	5243	5373	5682	5851	6097	6233
150	497	1052	1202	1467	1701	1880	2146	2305	2463	5069	5244	5374	5683	5852	[illegible]	6234
156	498	1053	1203	1493	1702	1897	2152	2306	2466	5078	5248	5385	[illegible]	5853	6099	6235
159	499	1054	1204	1494	1719	1898	2153	2307	2491	5079	5249	5386	5685	5854	6100	6239
162	503	1055	1205	1495	1720	1899	2154	2308	2492	5080	5252	5387	5686	5857	6101	6240
163	508	1056	1206	1496	1721	1900	2160	2309	2493	5081	5255	5424	5687	5909	6102	6241
164	509	1081	1207	1497	1722	1901	2172	2310	2494	5082	5256	5433	5688	5974	6103	6243
165	511	1082	1208	1498	1723	1902	2173	2311	2495	5083	5260	5434	5689	5975	6104	[illegible]
180	512	1084	1210	1499	1731	1903	2174	2312	2496	5084	5261	5435	5690	5986	6105	6245
182	513	1085	1211	1500	1732	1904	2175	2313	2497	5085	5262	5512	5691	5987	6106	6246
183	514	1086	1212	1551	1733	1905	2176	2314	2498	5086	5263	5514	5692	5988	6107	6247
191	515	1087	1232	1552	1735	1906	2179	2320	2499	5087	5264	5544	5693	5989	6108	6248
192	516	1088	1235	1553	1741	1907	2180	2322	2500	5088	5265	5545	5694	5990	6109	6249
196	517	1089	1239	1555	1742	1919	2182	2323	2501	5089	5266	5554	5695	5993	6110	6250
197	518	1090	1240	1560	1743	1921	2184	2324	2502	5098	5267	5555	5696	5994	6111	6251
206	519	1093	1241	1567	1744	1922	2187	2326	2503	5099	5268	5557	5697	6000	6112	6252
207	520	1094	1242	1568	1745	1924	2188	2329	2504	5100	5269	5559	5698	6011	6123	6253
208	521	1096	1243	1569	1746	1925	2189	2330	2505	5101	5270	5566	5699	6012	6124	6255
209	522	1097	1248	1570	1747	1927	2190	2331	2506	5102	5271	5571	5700	6016	6125	6256
210	523															

On the date fixed for redemption, to-wit, on January 1, 1937, the interest on all of said Bonds will cease and all coupons maturing after said date shall become and be null and void. On January 1, 1937, there will become and be due and payable upon each and every of said Bonds the principal thereof, plus a premium of 4% of such principal, together with the accrued interest on said Bonds to said date, and all of said Bonds are required then to be presented for redemption and payment at the principal office of Bankers Trust Company, Corporate Trust Department, 16 Wall Street, New York, N. Y., with all coupons maturing after January 1, 1937. The coupons maturing January 1, 1937 should be detached and presented for payment in the usual manner.

Dated October 31, 1936.

INDIANAPOLIS WATER COMPANY
By ROBERT D. BURROWES, Treasurer

RESERVE BOARD MEMBER WARNS ON CREDIT SPREE

C. C. Davis Would Bar Flow Into Speculation.

Pasadena, Calif., Dec. 10.—(AP)—Chester C. Davis, a governor of the federal reserve system and former AAA chief, warned today that if bulging reservoirs of money and credit flow into speculative investment channels "we are in for trouble."

Addressing the American Farm Bureau federation, Davis said that under present conditions he did not favor "the historic method of attempting to check speculative inflation by raising interest rates and tightening the money market."

View on Recovery.

"Our problem now is to consolidate our recovery, to preserve it, and to use existing and, if necessary, new instruments to bring about more stabilized products and greater productivity," he asserted.

Saying the reserve board should continue its "easy money" policy "as long as we have a great supply of idle men and idle plants," Davis nevertheless contended some means must be found to prevent present money and credit reserves "from being siphoned into speculation."

"To invest our money and credit again for speculative purposes in securities and real estate and commodities would be to tread the path of folly to probable disaster," he warned.

Would Avoid "Unhealthful Boom."

Through "a better coördination of monetary, credit and fiscal policies," he said, it should be possible to prevent "an unhealthful boom."

Davis described prospects of restoration of the gold standard in "anything like its pre-war form" as "too remote to help us in meeting the realities of the world situation and our domestic problems today."

Discussing the reserve system's supervision of banking practices, he asserted this control now is "shared among various—I almost said too many—federal and state authorities."

WANT AD · INDEX ·

	Page.	Col.
Air Conditioning	43	4
Apartments—See To Rent.		
Arts and Antiques	42	2
Automobiles—		
Used Automobiles—For Sale	45	1
Trucks	45	7
Wanted	45	8
Repairing and Accessories	45	7
Loans	45	8
Tires	45	1
Credits	45	1
Auto House Trailers	45	8
Barter and Exchange	43	4
Bar and Store Fixtures	43	8
Bicycles and Motorcycles	45	8
Billiards, Bowling [See Bus. Direc.]	44	8
Board and Lodging	43	6
Building Material [Paints, etc.]	44	8
Burial Garments	24	7
Business Opportunities—		
Businesses for Sale	44	4
Partnerships and Investments	44	5
Distributors	44	5
Concessions, Locations and Leases	44	5
Business Equipment	44	5
Business Service	44	5
Wanted	44	5
Business Personals	43	4
Business Directory	44	8
Cemeteries	24	7
Clothing, Furs, Etc.	44	8
Club and Assn. Memberships	44	8
Coal and Wood	43	4
Collections	43	4
Dancing Schools	43	4
Death Notices	24	7
Dogs, Cats, Birds, Poultry, Etc.	44	8
Dressmaking and Millinery Schools	43	4
Employment Agencies—Men	42	7
Employment Agenies—Women	43	2
Funeral Directors	24	7
Help Wanted—Men	42	4
Help Wanted—Women	43	1
Hotels and Apartment Hotels	43	6
Home Furnishings	44	3
Home Furnishings Wanted	44	4
Household Appliances	44	4
Houses—See Real Estate and To Rent.		
Jewelry, Old Gold, Etc.	43	4
Legal Notices	43	4
Loans—Personal and Business	44	6
Lost and Found	42	2
Machinery and Equipment	44	8
Mortgages [See Real Estate Loans]	44	2
Moving, Storage [See Bus. Direc.]	44	8
Motorcycles and Bicycles	45	8
Musical and Dramatic	43	4
Musical Instruments	45	8
Office Furniture and Devices	43	8
Parcel Post and Express	45	8
Personal	42	8
Pianos [See Musical Instruments]	45	8
Piano Tuning [See Bus Direc.]	44	8
Printing Machy & Supplies	42	2
Radios, Supplies and Service	44	8
Real Estate—		
Apartment Buildings	44	1
Co-operative Apartments	44	1
Business Property	44	1
Houses	44	1
Houses Built to Order	44	1
Vacant	44	1
Oak Park, Austin	44	1
Suburban	44	1
Acre Property	44	2
Resorts	44	2
Farm Lands	40	4
Industrial Property	43	8
Wanted	44	2
For Exchange	44	2
Loans, Mortgages	44	2
Scales	42	2
Sewing Machines	42	8
Situations Wanted	42	3
Sporting Goods	45	8
Stocks and Bonds	44	8
Store and Bar Fixtures	43	8
To Rent—		
Rooms	43	5
Houses [City and Suburban]	43	6
Apartments	43	6
Apartments and Rooms to Share	43	6
Furnished Apartments	43	7
Stores	43	8
Offices and Shops	43	8
Industrial Property	43	8
Travel	42	2
To Lease and Wanted to Lease	43	8
Trade Schools—Men	42	8
Trade Schools—Women	43	3
Vacuum Cleaners [See Hsld. Appl.]	44	4
Wanted—To Rent—		
Apartments	43	8

Box Number Ads

Reply by phone as well as by letter may be made to any Tribune Want Ad with a box number as an address except Help Wanted advertisments. Call SUPerior 0100—Local 257. Your name, address and phone number will be placed at once in the box of the advertiser.

$100.00 Reward

will be paid by the Tribune for information leading to the arrest and conviction of any one obtaining money fraudulently through Want Ads published in its columns.

Ad Writing Assistance

The Tribune maintains an expert ad writing department to help you word your Want Ad to secure the best results. There is no charge for this service.

Convenience

A Want Ad-Viser is as near to you as your telephone. If you have a telephone, your ad will be charged to you. If not, or if you prefer, a Tribune man will call at your home or office.

Call SUPerior 0100 Want Ad-Viser or Want Ad Offices

Tribune Tower 1 South Dearborn

FRUITS AND VEGETABLES

[Wholesale prices, less than car lots.]

Apples, bu	$1.35 @ 2.00
Beans, bu	1.00 @ 1.75
Cabbage, 75 lbs	.75 @ 1.00
Carrots, bu	.50 @ .75
Celery, square crate	.40 @ 1.00
Cranberries, ¼ bu	4.15 @ 4.35
Cucumbers, bu	3.00 @ 6.00
Lettuce, western crate	1.00 @ 2.50
Mushrooms, lb carton	.15 @ .27½
Onions, 50 lbs	.35 @ .75
Peas, bu	1.75 @ 2.75
Radishes, doz bunches	.25 @ 40
Peppers, 1½ bu	1.50 @ 3.25
Spinach, bu	.50 @ 1.15
Sweet potatoes, bu	1.00 @ 2.75
Tomatoes, lug	1.50 @ 2.50
Turnips, bu	.40 @ .60
Lemons, box	2.30 @ 6.15
Grapes, box	.40 @ 1.50
Oranges, box	1.85 @ 3.35
Grapefruit, box	1.30 @ 3.50
Tangerines, ½ box	.90 @ 1.85

COCOA

NEW YORK, Dec. 10.—[Special.]—Cocoa futures closed at the low point today as the result of commission house profit taking. Net losses wre 10@12 points. Range of prices [cents per pound]:

	Open.	High.	Low.	Close.	Prev. close.
December	......	......	......	10.70	10.80
March	10.87	10.87	10.72	10.72	10.82
May	10.85	10.93	10.78	10.78	10.88
July	10.91	10.97	10.78	10.79	10.91
September	10.99	11.00	10.84	10.84	10.95

SILVER FUTURES.

MONTREAL, Que., Dec. 10.—(AP)—Silver futures closed firmer, 65 to 105 points higher. Prices in cents per ounce:

Sales—	High.	Low.	Close.
1 March	46.00	46.00	*46.55

*Bid.

LOST AND FOUND.

TO FINDERS.

If you have found a cat or dog, a pocketbook, jewelery, or fur, and cannot locate the owner through the "Lost and Found" advertisments in The Tribune call and go through the "Lost and Found" index at the PUBLIC SERVICE OFFICE, 1 SOUTH DEARBORN-STREET.

TO LOSERS.

If you are listed in the telephone directory you can charge an advertisment of your lost article by telephoning Miss Miller of The Tribune ad taking department, Superior 0100. Your advertisment receives the benefit of free listing in the Tribune Public Service office mentioned above for a period of two months. This service facilitates the recovery of lost articles advertised.

BLACK PURSE—LOST—KEEP MONEY, RETURN glasses; reward. Delaware 9305.

DIAMOND DINNER RING—LOST—BAND broken in center, rew. Lon. 8900, Apt. 211.

DOG—LOST—SMALL SHORT HAIRED black male, brown paws; vic. Clark-st. James-pl.; children's pet. Rew. Mohawk 1882.

DOG—LOST—WHITE WIRE HAIRED FOX terrier; right eye brown, black; black spot on back. "Micky." Reward. Greenleaf 1360.

DOG—LOST—TOY SHEPHERD; SMALL; brown; white legs; curly hair; at 54th-Blackstone; Monday. Midway 0547. Reward.

DOG—LOST—WIRE HAIRED TERRIER; NR. Western-Devon; wh.-brown face; blk.-brown spots left rear hip. Rew. Shel. 5357.

DOG—LOST—WIRE HAIRED, BL., WH. WITH brown hd.; bald spot neck. Rew. Holly.6566

DOG—LOST—SMALL IRISH SETTER, MALE pup; bob tail; rew. Rogers Park 8110.

DOG—LOST—NO. EDGE.; MALE; BROWN-blk; Dobermann-Pinscher. Rew. Lon. 3113.

DOG—LOST—BOSTON, FEMALE, DEC. 3, Wellington-Harding dis. Rew. Pens. 7782.

ENVELOPE—LOST—CONTAINING ELLA Rhodes; mtg. papers and C. T. & T. Co. guar. policy. Will party who found communicate again with Mead & Coe, Randolph 0450, and receive reward?

GLASSES—LOST—OXFORDS; RED CASE, gold bound. Reward. Greenleaf 3070.

LOCKS IN-A-CASE—LOST—VIC. JEFFERson-Harrison-sts. Only 1 company can use same. Rew. No question asked. Haym. 2060.

MEN'S GLASSES—LOST—SILVER CASE. Reward. Bob Braband, Laf. 3576.

RING—LOST—EMERALD AND DIAMOND; in folded envelope; on Broadway or Wells car or in loop. Lib. rew. Lake View 4833.

RING—LOST—FANCY PLATINUM BAguette diamonds. Evening of Dec. 5, 1936. Reward. Mr. Morse, Wabash 3000.

WATCH—LOST—NR. 267 N. CALIFORNIA-av., Dec. 7, 7 p. m. Reward. No questions asked. Phone M. H. Olds, Dearborn 0557.

WATCH—LOST—LADY'S GOLD BULOVA. Reward. Gra. 0387.

WALTHAM WRISTWATCH—LOST—IN OR near loop; lady's; 17 jewel; diamond case and band. Reward. State 9555.

WRIST WATCH—LOST—LADIES' YELLOW gold Peacock. Lost white walking from Wellington to Broadway to Oakdale to Pine Grove. Reward. Johnson. Bitt. 3300.

WRIST WATCH—LOST—GOLD, LEATHER strap; Nov. 28; 79th-Ashland-Blue Island; "Edward 6-13-'35"; rew. Blue Island 540-M.

WRISTWATCH—LOST—MAN'S YELLOW gold, Hamilton; initials. Rew. Ave. 8517.

LIBERAL REWARD

will be paid for any information which will result in the return of merchandise taken from Firestone Auto Supply and Service store, 71st and Constance-streets during night of Dec. 7th; no questions asked. Phone L. J. Metzger, manager, Butterfield 1227.

.. .. REWARD .. .. for return of platinum and diamond wristwatch with engraved inscription on back. Valued highly for sentimental reasons. Lost Dec. 9, Rogers Park, or Clark-street car. Rogers Park 7319.

TRAVEL.

Railroads.

B. & O. TRAVEL BARGAINS

Round Trip Coach Excursions

PITTSBURGH $6.50

AKRON $5.25

Similar reductions to Wheeling, New Castle, and Other Points.

SATURDAY, DEC. 12.

Leave Grand Central station, Harrison and Wells-streets, 9:30 p. m., C. T. Back home Monday morning.

Parkersburg, $6.25. Leave 8:30 p. m., C. T., Friday, Dec. 11. Back home Tuesday a. m.

For further details see AGENT OR CALL WABASH 2211.

BALTIMORE & OHIO

Buses.

FREE MEALS.

SLEEPER COACHES—Day Coaches. New York, $12.50; Los Angeles, $27.50.

ALL AMERICAN BUS LINES, 514 SOUTH WABASH. WAB. 8300. 6¼ NORTH DEARBORN.

— — DETROIT, $2.50; ST. LOUIS, $3 — — DE LUXE MOTOR STAGES. WAB. 3886. 746 S. WABASH. 6266 Stony. Fai. 9392.

Automobiles.

BOTH READERS AND ADVERTISERS ARE urged to exercise caution in arranging automobile transportation with other individuals. References should be exchanged and carefully investigated.

LOS ANGELES OR SAN FRANCISCO—All brand new cars. We pay all car expenses. No bond, no red tape. See Mr. Strobel, Randolph Hotel, 89 W. Randolph-street. Phone Franklin 4740.

CALIFORNIA—DRIVE NEW CARS INDEpendently via scenic routes. Ideal for responsible fam. or individuals. Sm. dep. req. 5308 MADISON. MANSFIELD 2455. 6201 SO. WESTERN. PROSPECT 0451.

FREE TRANSPORTATION

to California for reliable drivers. No bond or deposit required. PHONE MR. LORD DEARBORN 2100.

. . . . CALIFORNIA . . . . The low cost, enjoyable way; drive Fords, Chevs., Plymouths. Mr. Hooks, 4000 Washington-boulevard. Van Buren 8900.

WILL PERMIT RESPONSIBLE PARTIES to drive 1936 Chevrolet to Miami, Fla. [Cost nominal.] HERTZ DRIVURSELF SYSTEM, 9 West Kinzie. Delaware 7272.

MEXICO CITY—DRIVING; CAN ACCOMmodate two passengers; references exchanged. Room 21-E, St. Clair hotel.

LEAV. SUN. FOR MIAMI—TAKE 2; SH. expenses. Spaulding 6433 before noon.

DRIVING MIAMI SUNDAY—TAKE TWO, share expense. Columbus 9245.

LOS ANGELES—TAKE 2; DR. DAYS; SH. exp.; ref.; immed. Address D D 366, Tribune.

TAKE 3 — FLA.; '36 V-8 COACH; REF. exch.; leaving about Sat. Columbus 1039.

PRINTING MACHINERY AND SUPPLIES.

CANADIAN PRINTING FIRM WOULD LIKE to contact printer, manufacturing swatch cards, sample cards, and die cut sales cards of every design. Interesting proposition. Write Carson Printing, 3575 St. Lawrence-blvd., Montreal, Canada.

COMP. EQUIP. MFG. BASEBALL DERBY tickets, special folders, Miehle vertical press; sell all or part; reas. prices. Address D D 258, Tribune.

RAYFIELD-DAHLY POWER PUNCH. Western Printers, 417 S. Jefferson, Har. 6075

SCALES.

WTD.—OLD SCALES AND PARTS FOR cash. Beuckman, 2439 N. Crawford-av.

ARTS AND ANTIQUES.

MEXICAN ART GOODS—A BARGAIN. Large varied assortment. Hyde Park 1516.

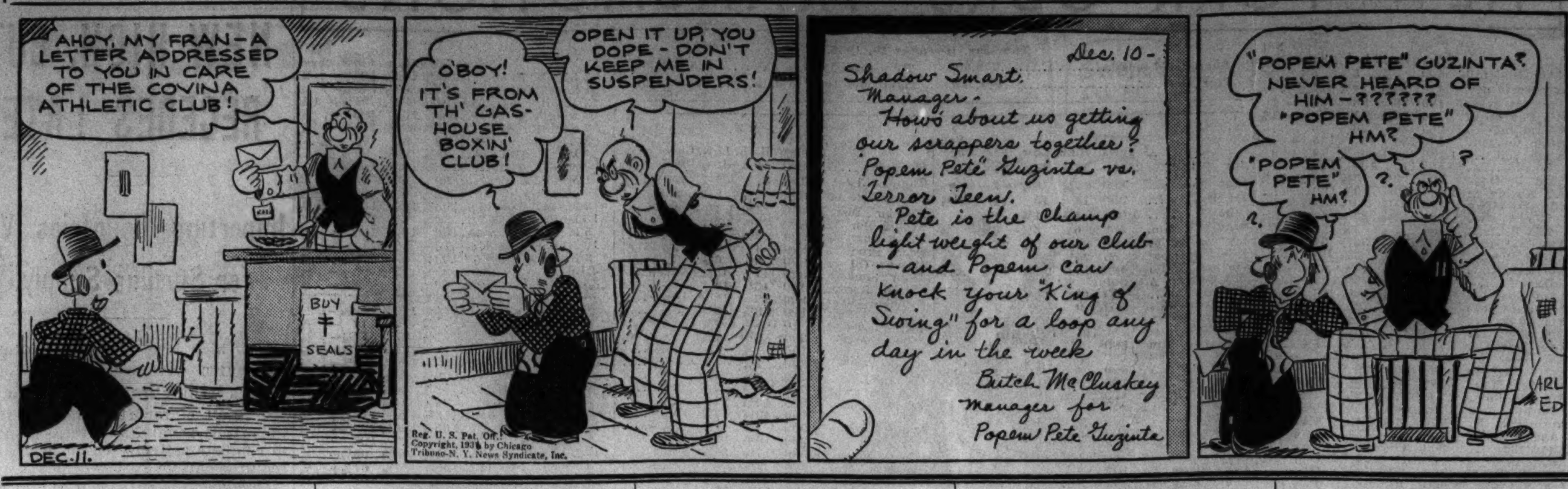

SITUATIONS WANTED—MEN.

Bookkeepers and Clerks.

AMB. YTH.—21; EXP. TYP., GEN. OFC. WK. Shpg.; seeks job with future. See. 4284.

BKPR.-ACCT.-STENO.—31 COLL. GRAD., 10 yrs.' exp. A1 ref., mod. sal. Div. 10485.

BOOKKEEPER — PART TIME; BOOKS opened, closed, kept. Sheldrake 1162.

BOOKKEEPER—OFFICE WORK [55]; LOW wages. Address D D 361, Tribune.

BKPR.-PAYMASTER, GEN. OFF. WORK—5 yrs.' exp., 24. Address D B 177, Tribune.

SHIPPING-REC. CLERK—15 YRS.' EXPERIence. Reliable. Address D D 479, Tribune.

Accountants and Auditors.

ACCT.—BOOKS KEPT, OPENED, CLOSED; soc. sec. tax, INCOME TAX, finan. statmts., new systems, audits; 25 yrs.' exp. H. P. 6536.

ACCOUNTANT — EXPERIENCED, WILL keep your books weekly or monthly Rates reas. Call Prospect 8807. After 4 p. m.

ACCOUNTANT—U. S. SOCIAL SECURITY law will install simple records to meet all requiremts. Mod. fee. Drexel 0033.

ACCT.-BKPR.—23; UNIV. GRAD.; EXPD.; desires position with future. Rav. 6891.

BKPR.-ACC'T—AGE 30; OFC. MGR.; ALL statemts., fin., cost, statist.; univ. grad.; 6 years' mfg., ret., public accounting exper.; reas. sal. start. Van Buren 8900, Apt. 211.

BOOKKEEPER AND OFFICE MAN—FULL charge; thoroly experienced; A1 references. Address D D 126, Tribune.

BOOKS AUDITED, KEPT; TAX CONTROL suggestions; yearly or mo. finan. stamts. by C. P. A.; best refs.; reas. Sheldrake 4864.

C. P. A.—PART TIME SERVICE; CLOSINGS, taxes, statements, etc.; reas. Fairfax 0872.

Executives and Managers.

SALES EXECUTIVE.

Fifteen years national companies; wholesale, retail and industrial consumer sales; high grade organizer, manager, contact man and salesman; want opportunity Chicago firm or Chicago office outside company. Address D D 480, Tribune.

SALES EXECUTIVE—AMERICAN 38 PROducer; free to travel; for personal reasons disposing of own business; desires field job with manufacturer having product of merit offering future for results. Have 1936 automobile. Address D C 224, Tribune.

Metal Prod. Mfg. Executive.

All processes and depts., 25 yrs.' exp. tool'g, designg., expmtl, engg., planning, mgmt.; 45 yrs. Go anywhere. Address D D 352, Tribune.

SALES PROMOTION-ASST. SALES MGR.—Let me show you proof of what salesmen think of my help. I'll give you support you want; est. Co. only; marr., 31; salary basis. Bittersweet 7182.

PRIVATE SECRETARY,

Who has served prominent executives. Exceptional refs. Address D D 484, Tribune.

EXPERIENCED BUYER PHONE ORDER Desk Man—Ability to buy or sell greatest asset. Refs. Address D C 87, Tribune.

Salesmen.

HIGH CLASS YOUNG MAN, 35, WITH sales ability wants employment evenings and Saturdays. Phone Wabash 5767.

SALESMAN—12 YRS.' SUCCESSFUL SELL. exp.; road or city. Address D D 358, Tribune

Professions and Trades.

A WELDER APPRENTICE—HARD WORKer; young. Call A. Dreas, Atlantic 2366.

CARPENTER — WITH SHOP AND MACH. High grade work; reas. Olson, Mon. 5691.

DESIGN ENGINEER—REFRIG. EXPERT. Exp. all phases. Address D D 488, Tribune.

DRAFTSMAN—YOUNG; 4 YRS. MECH. large mfr. Neat workman. Belmont 6034.

GARAGE FLOORMAN OR GREASER—Swedish. S. S. 6029, apt. 34, before noon.

GREY IRON MOULDER — 3 YRS'. EXP. DEARBORN 5117.

KELLY-MILLER PRESSMAN-COMPOSITOR—Exp. Call Anderson, Web. 7252.

PAINT OR PAPER RM., $3; ANY DECOR.; 50% off; city-suburb. Keystone 5076.

PAINTER—CALC. CEIL., $1.25 UP; PAP. rm., $2.50 up; A1 wk. Nev. 7098, She. 8436.

PLASTER REPAIRS, TILE PARTS, GUAR. work, prices reas. SUNNY. 8605.

SPECIAL XMAS SALE ON PAINTING, deco.; insured, reli. work. Colum. 5783.

TYPEWRITER MECHANIC—ALL MAKES. City ref. Married. Steady. Irv. 8235.

WELDING APPRENTICE—YOUNG, HARD worker; steady. J. Reany, 6036 Harper-av.

YNG. MAN, 22, MAR., 4 YRS.' EXP., BEET sugar chemist, ambitious, adaptable, handle routine analysis, know. exp. drafting, gen. off. wk. R. E. Hansen, Rm. 18, Del. 9700.

YOUNG ATTORNEY—25, DES. POS. WHERE he can use legal train. 6 yrs.' exp. as coll. correspond. Call Republic 3132.

Clubs, Hotels, and Restaurants.

MAN—WITH 12 YRS.' EXP. MANAGING hotels and grills for pos. with same. Leave city. 33 N. Menard-avenue. Austin 8352.

House Servants.

FILIPINO—HOUSEMAN, COOK, WORK IN family. Refs. Address D C 399, Tribune.

FILIPINO—POSITIVE GOOD CK., CHAUF., valet; 12 yrs.' city ref. Bitter. 1835.

ORIENTAL—PT. TM. STUDENT WANTS job in priv. home; pleasant; doesn't know cooking but willing; A1 ref. Key. 5678.

2 CHINESE A1 COOKS—A1 REFS. CAN drive; want good wages. Vic. 8545.

Chauffeurs.

CHAUF., TUTOR-SGLE., TEACHER'S CERT. Ex-service, 3 universities. Van B. 1035.

CHAUFF.—YNG.; CLEAN CUT; 14 YRS.' exp.; ex. ref. Will trav. Schoehen. Div. 1152.

ENGLISH HOUSEMAN AND CHAUFFEUR desires steady position; 10 years' exp.; fine references. Address D D 473, Tribune.

Janitors and Porters.

JANITOR, PORTER—EXP.; RELIABLE, INdust. Finest refs. Address D C 394, Tribune.

JANITOR-WATCHMAN—10 YR. EXP.; REL., sober, hard wkr.; refs. Dorris, 3359 Lowe.

YOUNG COLORED PORTER—WORK BY WK. in stores; South Side. Wentworth 0126.

Stenographers, Typists, Etc.

CAPABLE YOUNG MAN—GOOD ED.; NEAT app.; small salary to start. Bou. 0968.

SECY.-STENO.-CLERK—26; 7 YRS.' INS. exp. one firm.; coll. ed.; Gentile. Rav. 0826.

Miscellaneous.

EXPERIENCED PIANIST AND ORGANIST desires position with orchestra or ensemble, or as master of ceremonies. ADDRESS H P 5, TRIBUNE.

ENGR., MAINT.—DO ANYTHING PERTAINing to a building. Longb. 2000. Apt. 147.

YNG. MAN—HONEST AND AMBITIOUS; need work badly; any kind. Nev. 10377.

YNG. MAR. MAN DES. WORK OF ANY kind; wht.; refs. Address D D 208, Tribune.

YG. MAN DES. POSITION WITH FUTURE. Coll. educ. Adver. or gen. office. Key.5443

CUSTODIAN, WATCHMAN, CHECKER—AGE 65. MARTIN. Ken. 9000.

SITUATIONS WANTED—WOMEN.

Bookkeepers and Clerks.

BOOKKEEPER, STENO., MIDDLE AGE. Exp.; full charge. Columbus 6449.

BKPR., ACCT., TYPIST—ALL OFF. DET.; compt. full chg.; ex. ref. Sheld. 4934.

BKKPR., STENO., SWBD.—EXPERT, FULL chge. books. All off. det. Rav. 0004.

GEN. OFFICE PURCHASE, STOCK RECORD, some sales; yng.; 10 yrs.' exp. Fair. 3822.

PART TIME BKKPG., ACCOUNTING, AND stenog. serv. Address D D 389, Tribune.

Professions and Trades.

COPYWRITER AND ADV. MGR.—9 YEARS on women's wear and sundry lines; worth while ideas. Address D D 483, Tribune.

BEAUTY OPERATOR—1½ YRS. EXP. steady position, pref. No. side. Sun. 1149.

Domestics and Cooks.

INTELLIGENT COL. MAID—GOOD COOK, $10-$15, home nights. Normal 9234.

LIGHT HSWK.—GOOD COOK, CAPABLE; Gentiles; no children; finest refs. Call at or write M. Sefts, 4764 Virginia.

MAID—COL., NEAT, RELI., PART TIME; assist plan cooking; small fam.; no laund. Love childn. East; gd. refs. Plaza 3085.

MAID—EXP.; EX. COOK; MID. AGED; adult fam., apt.; ref.; $10-$12. Div. 4366.

Couples.

CPLE.—EXP. HOTEL, RMG. HSE.; HANDYman-jan., paint, dec. Address D C 186, Tribune.

SITUATIONS WANTED—WOMEN.

Couples.

YOUNG CPL.—WHT.; REFS.; WORK IN, mge, b'ding hse., sm. rest., etc.; wk. nights; travel; varied exp. Address D D 137, Tribune

CHAUFF.-HSEMAN., COOK—BACH. OR moth'less; refs. Address D C 213, Tribune.

Clubs, Hotels, and Restaurants.

COOK—1ST CLASS; MIDDLE AGE; SWEDish tearoom or club; good ref. Ard. 3116.

COOK—FIRST CLS., ALL ROUND, COL. wom., rest., tearm., good on past. Atl.1260.

EXP. EXEC. OR MNG. HSKPR., HOTEL, apts., sit with apt. or rm. Drex. 6244-D20.

Housekeepers and Caretakers.

HSKPR.-NURSE—GD. COOK; RELIABLE, trustworthy; no. side; A1 refs. Rav. 4067.

Nurses and Governesses.

GRAD. NURSE—HAS REFINED HOME FOR conval. or elderly persons. Buck. 3034.

NURSE — PRACTICAL; EXPERIENCED; American; Protestant; congenial; refined; unencumbered; will travel; references. Brown, 25 South Dearborn. Randolph 7020.

NURSE—EXP., TRAINED, FOR INFANT; excel. city refs. $12-$15. Grace. 4413.

NURSE FOR INFANT; COMPETENT; FULL charge. Mid. age. Ravenswood 5065.

PRAC. NURSE—TAKE FULL CHG. OF ELD. invld.; asst. lt. hswk.; Dr.'s ref. Nev. 5154.

PRACT. NURSE—TRAINED; LONG EXP.; chronic or eld. lady. $15 wk. Grac. 9018.

Laundresses and Day Work.

CLEANING, LAUNDRY—IRONING, WOODwk. and windows specialty. Engl. 1192.

Stenographers, Typists, Etc.

A1 STENO.—OFF. DETAIL; H. S. AND B. C. graduate; young, beginner; refs. Grace.2227.

A1 SECY.-STENOG.—22; GEN. OFF. DETAIL exp. College education. Sheldrake 8285.

BEGINNER — CAPA.; NEAT APPEARING steno.; start at small salary. Bou. 0967.

GENERAL OFF.—OWN CORRESP. TYPING, bkpg.; can assume responsibility. Sup.4022.

SECY.-STENO.—CAP. HANDLE OWN CORres., 5 yr. last pos. Univ. ed. So. Shr. 8243.

SECY.-STENO.-BOOKPR.—ENGINEERING, sales, and credit experience. Ran. 6609.

STENO.—AMB., BEGINNER, H. S. AND B. C. grad, 1 yr. exper., eff. Vinc. 3176.

STENO.—AMB. BEGINNER; H. S. AND B. C. grad.; office detail; eff. Edge. 5890.

STENO.—BGNR., H. S., BUS COLL. GRAD.; alert; neat, accurate; reas. sal. ARM. 8011

STENO.—RAPID.; KNOWL. OF BKKPG.; 2 yrs.' exp.,2 yrs.coll.Address D B501,Tribune

Miscellaneous.

WHY SPEND A LONELY XMAS? A SHUT-in girl or woman will find a refined, yng. cheery companion if she will please Address D D 363, Tribune.

Employment Agencies.

— — RELIABLE COLORED HELP — — Turner's Employment Agcy. Kenwd. 7673.

HELP WANTED—MEN.

The Tribune does not knowingly accept Help Wanted advertisments which misrepresent the nature or terms of employment, or advertisments for Sales Help which do not indicate the type of product or service to be sold and the form of compensation. Report any misrepresentations or requests for a cash bond, deposit, or investment for samples not stated in the advertisment to the Tribune, Superior 0100, Local 328 (for complaints only).

Stores and Offices.

BOOKKEEPER FOR BREWERY BRANCH—General experience, customer ledger, cashier; surety bond; north side; full particulars. Address L J 338, Tribune.

DEMONSTRATORS—ON HOT XMAS ITEM. Dept. store exp. Sal. and comm. Nudell Mfg. Co., 501 W. Huron-street.

HABERDASHERY AND CLOTHING SALES clerk—Experienced. Steady job. Give references. Address L G 345, Tribune.

MAN—EXPERIENCED; TO TAKE CHARGE in small lumber and millwork yard estimating, billing, etc.; good opportunity for the right man. State salary and experience. Address L H 345, Tribune.

MAN—21-31, RETAIL HARDWARE STORE experience. State fully experience and references. Address L G 344, Tribune.

SALESMEN.

Experienced bond, installment furniture, credit jewelry, clothing, insurance, etc. Willing to leave town. Retail optical store. No optical experience required. Clean cut, dignified appearance. Apply 1148 W. CHICAGO-AVENUE.

SALESMAN—EXP.; FOR MEN'S FURNISHings; salary. 5601 W. 22d-street.

SHOE SALESMEN.

Several, exp., who are employed during week; 7% comm. and salary guaranteed for Saturday work to those who qualify. PALMER BOOT SHOP, 113 S. STATE-ST.

SHOE SALESMEN — MUST BE EXPERienced; no others apply; steady employment; guaranteed salary. 104 N. State.

SHOE SALESMAN—YOUNG, EXPERIENCED. Apply 4811 Milwaukee-av.

STENOGRAPHER WITH SOME BOOKKEEPing exp. and general office work. Not over 30. Address C N 196, Tribune.

YOUNG MAN

With a few years accounting school training to start at bottom in acctg. division of large office. State age, educ., and salary. Address M H 564, Tribune.

Executives and Managers.

COMPTROLLER AND OFFICE MANAGER—Combination, experienced, 30-40 years, complete charge office, accounting, credits. Finance Co. experience desirable. References, details and past earnings required. Address D C 369, Tribune.

ASSISTANT SALES DIRECTOR AND REGistrar for an established traffic school. Must have experience. Splendid earnings assured if you can qualify. Address L J 363, Tribune.

ASSISTANT MANAGER—FOR HIGH CLASS studio, making fine lamps; some stenography necessary. Splendid opening with future. Experience not necessary. PLAZA 4742.

Boys.

BOY—18-22 YRS. OLD, FOR FACTORY work, hours 6:30 morn. to 5:30 eves. Salary $10 week. 2d fl., 214 S. Franklin-st.

Professions and Trades.

AUTO BODY AND FENDER MAN—Must be A-1 on body and fender repair. Steady job at high salary for A-1 man. 5847 W. Division-street.

AUTOMATIC SCREW MACHINE OPERATORS.

CONE AND ACME. Must be first class. Apply employment dept. Stewart Warner Corp., 1828 Diversey-pkwy.

AUTOMOBILE MECHANIC—A1. MUST BE 1st class. Address L G 365, Tribune.

— — AUTO BODY WOODWORKERS — — UNITED BODY CO., 2820 Indiana-avenue.

BARBER—YOUNG, AMER.; ILL. LIC., 1ST class mech.; loop office bldg. shop; guar. sal. plus; refs. Address L G 370, Tribune.

BLACKSMITH FINISHERS—EXPERIENCED on commercial truck bodies. Victory 2241. 316 W. 29th-street.

BODY AND FENDER MAN—FIRST CLASS; steady work. 3559 W. Harrison-street.

BUTCHER—UNMARRIED; REFERENCES required. Call Prospect 7389.

CATALOG PAGE LAYOUT AND EDITORIal Work—Experienced. Must have imagination and vision, be aggressive, capable handling detail. Excellent salary to right man. Address M H 121, Tribune.

CHANDELIER MAKERS—216 SOUTH JEFFERSON-STREET.

DIE MAKERS WITH JOB SHOP EXP. Gustave Lidseen, Inc., 832 S. Central-av.

— — — — — — DIE MAKERS — — — — — — Mr. Reynolds, 5514 W. Lake.

HELP WANTED—MEN.

Professions and Trades.

ESTIMATOR—EXPERIENCED ON FOLDING cartons and cardboard products. Give age, experience, references, and state how quickly you would be available. Address L G 552, Tribune.

FURNITURE FACTORY WORKERS FOR Grand Rapids; no labor trouble. See Mr. Ayars, Room 304, 184 W. Washington.

FURRIER—ABLE TO MAKE ESTIMATES and take charge of fur dept. Must be good repair man. Call at Room 405, Capitol Bldg., 159 North State.

GLOVE CUTTER—EXPERIENCED. ADVANCE GLOVE, 215 W. ONTARIO.

— — — — — HAIR CUTTERS — — — — — Condos, 1215 E. 63d-street, 2d floor.

KNITTER—EXPERIENCED ON FLAT BED sweater machine; 5 cut power. Apply after 3:30 p. m., 2651 W. Division.

LEATHER WORKER—EXP. BILLFOLDS, zipper cases. 215 W. Ohio, 4th floor.

MACHINE HANDS.

Boring mill, lathe, turret lathe, milling machine, radial drill, 1st class mechanics only. Blueprint and setup work. Steady jobs. 543 Fulton-street.

MACHINIST—FIRST CLASS; ALL AROUND; job shop experience; steady employment if neat and fast producer. Give full particulars in first letter. ADDRESS L H 258, TRIBUNE.

MACHINIST—ALL AROUND MAN; JOB shop experience. 543 Fulton-street.

MOGUL OPERATOR—EXPERIENCED, IMmediate permanent employment. Ferrara Panned Candy Co., 2204 W. Taylor.

MOTOR FREIGHT SOLICITOR—EXPERIenced, with good references and personal following for Chicago district. Salary. Address L G 375, Tribune.

MOULDERS—AIR SQUEEZER; EXP. ON brass. Ace Foundry Co., 1648 N. Kostner.

PHOTO ENGRAVERS — ALL BRANCHES. [Those with their hand in.] ADDRESS L H 377, TRIBUNE.

PRINTING ESTIMATOR — MUST HAVE exp. on all classes of work. State fully age, exp., and salary. Address L H 343, Tribune.

SAMPLE MAKER—EXP.; FOLDING BOXES; give phone, experience, age, etc. ADDRESS L J 356, TRIBUNE.

SEAMEN.

Must have A. B. and life boat papers—on high seas. Also marine firemen and oilers. UNION CONDITIONS, WAGES. Must be American citizen. Transportation furnished. Phone or apply Frank Johnson, Great Northern Hotel, Chicago.

SHEET METAL MECHANIC—EXPD. IN making safety guards for machinery. Far southwest side. 543 Fulton-street.

SOLDERERS — ON CATCHES AND JOINTS. Also engravers for jewelry work. ADDRESS L H 348, TRIBUNE.

SPOTTER—FANCY, 1ST CLASS; GEN. ALL round exp. J.J., 2341 N.Moody-av.Berk.7138.

STORAGE BATTERY MECHANIC—EXPERT, capable of taking complete charge of shop. Give phone number and experience. Address L H 257, Tribune.

TOOL AND DIE MAKERS—A-1. STATE age, experience, ref.; good wages and working condition. Address L G 369, Tribune.

UPHOLSTERERS.

Only first class union mechanics need apply. Tauber Bros., 6231 Cottage Grove.

WANTED—AN EXPERIENCED WOOD PATtern man on stoves. Advise place last employed, experience and salary expected. Globe American Corporation, Kokomo, Indiana.

WAREHOUSE—EXPERIENCED MAN FOR out of town; capable handling cold and dry storage; state age, experience, references, salary in first instant. Address H P 18, Tribune.

YOUNG MEN.

Recent tech. high grads, with mech. drawing and art work exp. to learn to operate Multilith machine. State age, education, sal., exp. Good. opp. Address M H 565, Tribune.

THE TRIBUNE OFFERS SPECIAL LOW rates to persons who advertise for positions. For further information and assistance in writing an advertisment stop at the Want Ad Office, Madison and Dearborn-streets or in the lobby of Tribune Tower.

Clubs, Hotels, and Restaurants.

BARTENDER—A1 EXP., REFS., CLEAN and neat appearance, age 28 to 35. Steady. Ricketts, 2727 N. Clark-street.

SANDWICH SHOP—COUNTER MAN., EXP. nec. 4632 W. Cermak after 1 p. m.

WAITER—FOR LUNCH COUNTER; YOUNG, exp. No Sun. or eves. 248 N. Clark-st.

Pharmacists.

PHARMACY APPRENTICES—[2] EXP., ambitious young men; steady employment. Address M P 386, Tribune.

Salesmen.

ADVERTISING SOLICITOR—THE ILLINOIS Policeman will hire two advertising solicitors on a liberal commission basis. Apply Saturday. Room 810, 134 N. La Salle-street.

AUTO SALESMEN.

One of Chicago's largest Chrysler dealers will add 2 men to their new car sales force. Floor time and every co-operation. Compensation. High flat rate trades are not deducted. Drawing account if you qualify. Write fully. ADDRESS M P 385, TRIBUNE.

BAKERY SALESMEN—HOUSE TO HOUSE. Living So. Side. Guar salary plus comm. Bond req. Good opp. Reliable, willing men only need apply. 6033 Lafayette-avenue.

Book-Magazine Salesmen.

New premium deal on small monthly payment plan. Commission advanced. Spot verification and transportation furnished. Apply H. G. BROOKS, 180 N. Michigan, Room 2113.

. . BOOK SALESMEN—IMPORTANT! . . See new premium just arrived. You will go right to work and profit; every one a pros. Comm. daily; will make you feel like work. Mr. Stein, 188 W. Randolph, Room 715.

CANDY—NATIONALLY FAMOUS GIFT boxes incl. Shotwells, Peerless, etc. Lowest prices in town; 5 lb. chocolates, 65c; 5 lb., 100% filled hard candies, 75c. Comp. line. Sell direct or to dlrs. Big comm. Casterline Bros., 400 S. State or 1916 Sunnyside-av.

CANDY SALESMEN AND WOMEN—SELL Mrs. Stevens Christmas packages in your neighborhood; commission. Call Mr. Vogel, Republic 5407. 3348 W. 66th-place.

CANDY—SELLHONECRISP XMAS PKGES, in your factory, club, and church. Comm. Phone Delaware 4021. 126 W. Kinzie.

CHRISTMAS SELLERS!—LUCKY SEVEN Cellophane packages, 5c each; 12 piece boxes, 15c each. Calendars and novelties. Large percentage. Elfco, 440 N. Wells-street.

CHRISTMAS CARDS, BIG PERSONAL LINE. Commission. Samples free. 7 sensational assortments. Extra bonuses. Wallace Brown Inc., 36 South State-street., Dept. CT.

COOKIE SALESMAN OR JOBBER—TAKE EXtra line. Chg. finest ice box cookies. Comm Call 2-5 Deer Pk. Baking, 1428 N. Kilpatrick.

CORRUGATED BOX SALESMEN WANTED—For city of Chicago. Comm. basis; salary if qualified. Address D B 267, Tribune.

DIRECTORY SALESMEN—TO SELL LISTings and display advertising. Comm. only. Settlements weekly. State experience. ADDRESS L H [illegible], TRIBUNE.

FOOD SALESMEN—[2], EXP.; ONLY HUStlers apply. New Product Store and Rest. Trade. Sal. & comm. 3020 Wentworth-avenue.

GROCERY SPECIALTY SALESMAN—WITH car; estab. firm offers good terr. to suitable man. Big comm., repeats. 1418 Harrison-st.

HOUSE TRAILER SALESMEN—FOR CHGO., midwest states. Comm. 2634 S. Michigan.

LAUNDRY SOLICITORS—UNUSUALLY GD. proposition for capable man. Sal. and comm. Apply after 3 p. m. 759 S. Cicero.

LETTER SHOP SALESMAN — EXPERIenced, permanent, liberal commission. Emery T. Erickson, 622 Diversey-pkwy.

LUMBER SALESMEN — EXP.; RETAIL yard; must have full knowledge mill work and construction; sal. State full particulars, age, sal. expected. Address L J 371, Tribune.

SILK SCREEN PROCESS SALESMAN — Drawing on comm. Call 9-11. Well. 3415.

TIRE SALESMEN

With car, to travel; tire exp. not necessary, but must have road exp.; good drawing acct. Wholesale Tire Exchange. See Mr. Rabin, Gen. Offices, 2d floor, 1550 Indiana.

MEN—WITH AUTO, PLACE VENDING MAchines. Chicago and vicinity. Commission. Apply 34 E. Eighth-street.

MEN—FOR DIRECT TO CONSUMER ADvertising; comm.; perm. position. Straus & Schram, 834 W. 63d-st., or 3320 Lincoln-av.

SALESMEN—MEN AND WOMEN, RED hot Xmas novelty. Big profits. 140 N. Dearborn, Rm. 1208. Apply between 9-5 p. m.

MEN—XMAS SPECIALTY ITEM; COMM. A. J. Pankau, 5th floor, 554 W. Adams-st.

HELP WANTED—MEN.

Salesmen.

AMBITIOUS MEN.

Here's what makes your position with us permanent and profitable: [1] A rising real estate market. [2] FHA approval of our property. [3] Organization. This firm, leading its field, is well established and financially able to give you the fullest co-operation; live leads; expense money and comm.; transportation and skilled executives to close your deals.

No experience necessary. If you are honest, over 25, and willing to work, apply in person. Room 425. ROBT. BARTLETT REALTY CO. 111 W. WASHINGTON-STREET.

BROWN & BIGELOW—PRODUCERS OF ADvertising ideas, are holding their annual convention next week at the Medinah Club for their regular sales force. At this meeting their new line will be shown and its application carefully analyzed. Because this opportunity will be a decided advantage for a new man in our line, we will add a few men to our organization who will attend that convention. We will consider only men with a successful sales background, although advertising experience is not necessary. Weekly settlement of earned commissions. Apply A. B. Bowe, R. 511-540 N. Michigan.

SPLENDID OPPORTUNITY

for ambitious young men who want to enter the public utility business with the object of learning the business and earn promotion by honest and persistent effort. Men selected will be trained in our Sales Department. Compensation is on commission and bonus basis. Apply Room 1807, 72 West Adams-street, 8:00 a. m. to 12 noon.

COMMONWEALTH EDISON COMPANY.

AT ONCE. MEN 25 TO 45.

We will employ several neat appearing men of average ability who desire a permanent connection with a national organization manufacturing elec. unit. Must be willing to work 8 hours a day and start at our terms. This means about $40 per week on percentage at start. Apply employment mgr., Rm. 618, 203 N. Wabash.

SALES ENGINEER.

Familiar with sale of mechanical equipment for large building work in the metropolitan Chicago district. Must have acquaintance with architects, consulting engineers, and ventilating contractors in the city. Straight salary proposition. Give full particulars of previous experience. Likely applicants will be granted interview and others will be acknowledged. Address M H 125, Tribune.

SALESMEN.

Single only. Experienced in selling specialties to retail dry goods and hardware trade in country territories. Nationally known and established factory line. Drawing account against commission basis. Representatives for states of Iowa and Ohio. Southerners only for Alabama. Apply in person only. THE BOYE NEEDLE CO., 4343 Ravenswood-avenue., Chicago, Ill.

MARRIED MAN, OVER 30, WITH MATURE judgment and pleasant personality, calling on customers home furn. concern; experience our line not needed. About $30 per week adv. earning discussed during interview. Car not needed. Personnel Mgr., 4th floor. 2658 W. North-avenue. 10 to 3.

—SALESMEN—[5] $75 WEEKLY COMM.—plus two other forms of compensation for aggressive men with executive background. New national club plan returns immediate income. Permanent district manager prop. open. Suite 572, Wrigley Building.

MEN.

Mechanically inclined, to follow up sales, service work, elec. unit; compensation discussed at personal interview; about $20 per week to start, comm.-bonus basis. Car furnished. Apply 10 a. m. sharp. SUITE 770. 37 W. VAN BUREN.

WOULD $500 PER MONTH COMMISSION interest you? Would you take 2 weeks training? New man earned $630 in 3 weeks selling new heart diagnostic instrument. Only high class men need apply. Act quick! Class for training starts Dec. 14. No interviews after Saturday. See Mr. Bradford, Heartometer Department, 666 W. Division-st.

— — NEWEST BIG MONEY MAKER — — Take orders for Social Security Tax Records. Necessity for every employer. First time offered. Earn up to $65 or more weekly. Get it while it's brand new and hot. Write today. H. W. Nichols Salesbook Co., Dept. A-637, Cincinnati, Ohio.

MAN WITH CAR

to consign elec. sales boards to ret. stores, Ill., Wis., Mich.; sal., comm.; $100 deposit on merch., returnable; unlimited earnings; new and novel. Address C T 485, Tribune.

SALESMEN — WHOLESALE AUTOMOBILE, to cover city on fast moving low priced cars. Must have retail experience and general knowledge of dealer operations. State experience in full as well as salary desired. Address L H 511, Tribune.

$75 UP WEEKLY — COMMISSION AND bonus right from the start for 3 aggressive men calling on executives. Experience unnecessary. Will train men selected. NATION'S CREDIT, RM. 1311, Bankers Bldg.

SALESMEN WITH CARS TO SELL LIQUIdating vacant at 20 cents on the dollar. Salary and commission. Apply room 417. A. Carsello, 111 W. Washington-st. Open 10 to 6:30 including Sunday.

2 MEN—TO COLLECT AND SOLICIT LIFE insurance; $21 salary and commission. Only married men living on south side need apply. JOHN HANCOCK MUTUAL LIFE INS. CO., 10827 South Michigan-avenue.

SALESMAN — MANUFACTURER WANTS man with successful record in sale of automatic heating equipment. Must state age, experience, reference, and salary expected. Address L K 579, Tribune.

SALARY AND COMM.

A strong closer to handle crew. Maj. hsehld. appl. Must have car. 4746 N. Western-av.

CASH IN NOW! SELLING OUT 10,000 NEW Xmas signs at 2½c, retail 10c; you can't lose on this money making deal as we refund deposits. 6 North Dearborn, Rm. 109.

SALESMEN—SNAPPY, HUMOROUS GREETing cards. New, original, different. No sales resistance. Large commission. Novelty Greetings, 54 W. Randolph, room 809.

YOUNG MAN—WITH METALURGICAL EXperience, to sell special steels. Salary; reply by letter only, stating experience. W. J. Holliday & Co., Hammond, Ind.

DRAWING ACCOUNT.

[2] aggressive salesmen to work with closer. Maj. household appl. 4746 N. Western.

EXCEPTIONAL OPPORTUNITY FOR EXperienced insurance man. Comm. See Mr. Unger, 111 W. Washington-st. Room 229.

MEN — SELL 11X14—25C—XMAS SIGNS. Cost 5c. Hurry. Silverite, 417 S. Dearborn.

SPARKLING XMAS SIGNS—COST 5C. SELL 25c. Room 1003, 538 S. Dearborn.

Agents.

AMAZING—NEW

Dicta-Race just out. Patented amusement device. Players gather around to watch. Stirs the sporting blood. Large profit. Stays sold. Dealers and jobbers should investigate. Dicta-Games, 4531 N. Western-av., 9 a.m. to 5 p. m.

CANDY—FINEST HOME MADE QUALITY; low prices; deal direct with factory. Commission. 2905 Madison-st., 2d floor.

Miscellaneous.

TRUCK DRIVER—EXPERIENCED; COLored; willing to work hard; about 30 years old. 1615 South Kostner.

FREIGHT SOLICITOR—EXPERIENCED FOR trucking concern. Salary and comm. Give details, refs. Address D D 375, Tribune.

2 N. W. YOUNG MEN—TO DISTRIBUTE free household samples. Salary, bonus system. J. Delaney, 3133 Logan-boulevard.

3 NEAT, AMBITIOUS MEN — IN OUR household dept.; salary and bonus. Apply 2-5 or 7-9 p. m. Rm. 205, 1737 Howard-st.

GAS STATION ATTENDANT — EXPERIenced; must be all around man; A1 references. 3300 N. Cicero avenue.

JANITOR—COLORED, EXPERIENCED, OTHers need not apply. $20 and basement apt. 4552 S. Michigan-avenue.

MAN — FOR ADVERTISING CAMPAIGN. Full time or eve. Exp. unnec. No selling Salary. Address L H 350, Tribune.

MEN—20-40, FULLER BRUSH HAS NEW merch. plan. Larger perc. 841 E. 63d, aft. 1

SURVEY WORK—WITH 37 YR. OLD HOME appl. firm; sal. and comm. 1952 Irving Pk.

LAUNDRY DRIVER—EXPD.; NEAT APpearance. Sal. Alert Laundry, 5723 S.State.

HELP WANTED—MEN.

Miscellaneous.

COLLECTORS.

Large publishing house has openings for active collectors on established city and suburban routes. Commission basis with minimum earnings of $25 weekly assured. MAN WITH CAR PREFERRED. Fidelity bond required. See Mr. Sutton after 10 a. m. at 180 North Michigan, Room 2113.

— DIGNIFIED GENTLEMAN—TO FILL — vacancy through promotion by U. S., Canada Club Plan. Immediate income $60 weekly comm. Travel if desired with expenses. Suite 572, Wrigley Bldg.

YOUNG MEN OVER 18—GOOD SALARY and weekly bonus to start. Take orders for foods; exp. not necessary. Call at 3454 N. Southport or 350 S. Cicero, or before 8 a. m. or after 5 p. m. at 6424 S. Ashland.

COLLECTORS—4, FOR REGULAR MONTHly accts. Experience not necessary. Surety bond required. Room 400, 205 West Wacker-drive.

CARPENTER, PLUMBER—HSKP. RM. SM. sal.; write or call 5524 Huron.

Employment Agencies.

10 BOYS—SO. SIDE

H. S. GRADS., AM. TYPE, LN. PRTNG. .$16

5 PACKERS—NO EXP.

AGE 20-25, CLEAN CUT AMER TYPE.$20

8 KNITTING MACH. OPERS.

CIRCULAR AND FLAT BED ....50C HR.
YOUNG INSPECTOR MACHINE SHOP..$22
WOOD SAMPLE MAKERS 65C

5 Polishers-Buffers..........90c

TOOL-DIE APPRENTICE, SOME EXP...40C
BOYS, SOME LATHE EXP. $14
Power shear ......50c | Sprayer 50c
Shop Boys ....$12 | Sprayer 60c
Maintenance man .80c | Carver, stm. table.$18
Soda sandwich ....$18 | S. O. Cook, loop.$18
Waiter, loop ....$15 | Bus Boys $12
Dishwashers ....$12 | Boys ....$8-$12

CADILLAC, 64 E. JACKSON.

KELLY-MILLER PRESSMAN, STDY..OPEN
Paper stock handler, steady job........45c
Sheet metal helpers, factory 40c
Cabinet maker....60c | 2d Bakers...$18-$22
Machinist ....75c | 1st baker $25
Boys, packers .....$12 | Cake baker & dec.$35
Col. cook ....$15 | Bakers' helps..$12-16
D. W. & Porter..$10 | Nite cook $28
Fry cook ....$90 | Hospital porter ...$50

FORD PARTS MAN, $35.

Auto Trimmer ....75c | Auto greasers $20
Gas station ....$18 | Garage boys..$10-$12
Col. car washer.$18 | Auto mechanic $30
Sander rubber ....$15 | Floorman $20
ALL TRADES EMPLOYMENT BUREAU, CHICAGO GARAGE OWNERS EXCHANGE

16 W. Jackson, 2d Floor.

Mech. Sales Engr., $175.

5 JR. SALESMEN, age 23, train.............$75
SALESMEN, speak Polish $135
PRESSMAN, Kelly B. or No. 2..............$40
GORDON FEEDERS, several now..........$20
APPRENTICE artist, future $12
TYPEWRITER SERVICE, $80.
Tool and die......95c | Meat carvers.......$18
Horiz. boring......$20 | Soda fountain......$18
Radio service......$20 | S. O. cook...........$18
Packers ....$18 | Nite chef $30
Sanders ....45c | Bus boys $50
Boys, steady......$10 | Dishwashers $15
Carpet layer, hotel, steady $24

TRIANGLE AGENCY,

25 EAST JACKSON, KIMBALL HALL.

CARPET LAYER, HOTEL...........................$26
HOUSEMAN AND BOILER................$50, b. r.
OFFICE BOY, high class...................$50 mo.
Bell boys ....$40, t. | Doorman ....$60, t.
Couple ....$50, apt. | Clerks, htl......$80-$60
Fry cook......$75, r. b. | Dishwasher ....$10-$12
Fount. men....$18-$20 | Davenport screw...$1
FOR NEW SERVICE STATION—2 BATTERY-IGNITION MEN, EXP. $32
BRAKE SERVICE, SALES.......................$35
SHOP FOREMAN, exp. brakes, battery, lubrication; require American, high school grad.; refs. ....$40-$45
GARAGE HELP ....$15-$20
GAS ATTENDANT-GREASER, north....$20
N. SIDE CONSOLIDATED, 1001 Leland.

DESIGNING ENGINEER—TRACT. H. P. MOtors, relays. See employ. our offi. tomorrow. 5 Young Time Study Engineers; N. Y. state. Galvanizing Plant Supt. ....$400-$500
5 Designers; printing presses, machine tools,

HELP WANTED—MEN.

Employment Agencies.

JR. ELEC. ENGR..........$1,500

6 SALES ENGRS., Elec. $2,400
2 JR. SALES ENGRS., H. & V. $2,750
PRODUCTION ENGINEER $3,000
MECH. ENGR., Metal Stamp.................$3,000
DEVELOPMENT ENGINEER $3,600
METHOD ENGINEER $3,600
RADIO DRAFTSMAN, Chassis $1,800
5 DIE DESIGNERS...............................$2,400

SALES CORRES., 25-30 yrs., A-1 backg.$150
UNDERWOOD FAN FOLD BILLER, Young, Fast $15

GROC. BOY, chain store exp. pref. $15
Butcher apprent. .$15 | Gordon Feeder ..50c
Kluge pressman ..$20 | Kelly Pressman ..$28

HOTEL CLK.—6 Days...$80 R.

HAMBURGER MEN, 48 hrs., good fut..Open
Soda Fountain ....$22 | Boy, learn bus....$12
Kitchen man ....$50 | Biscuit baker $22
2d cook, loop......$90 | Counter man $16
Dishwashers ....$12 | Bus boys $12

15 GAS STA. JOBS....$35-$15

5 GARAGE FLOORMEN, No. and So....$18
VACUUM CLEANER SERVICE MAN..Open
Cabinet Makers, Trim Sawyers, Upholsterers, No. Side, Steady Work........55c-75c
Mill Mach. Opr..90c | Mould Makers ..$1.35
Armature Winder.45c | Radio Service ...$20
Punch Press ....50c | Auto Mechs. $30
Body-Fender ......85c | Car washers .....Open

A NATIONAL INSTITUTION.

O'SHEA, 64 E. Jackson

Secy.-Steno., Gentile, $90.

6 TYPEWRITER REPAIRMEN $85
4 JR. ACCOUNTANTS, PERM. $65
5 OFFICE BOYS, SOUTH SIDE....................$55
Wh. metal cast ..50c | Hand screw 50c
Lathe hands ....70c | Car hikers $15
Garage boy ....$10 | Repair mach. 80c
Turret lathe ....75c | Silversmith 60c
Cabinet makers ..60c | Milling machine...70c
Elect. motor r. ...$35 | Butcher $25
Router hand ....50c | Stock boy $12
Radio service ....$25 | Gas station $100
FOREMAN, paint spraying experience...$40
WINDOW WASHER, $45, R., B., L.
Fry cook ....$18 | Meat carver $20
Hamburger men ..$18 | Dishwashers $13
Bus boys ....$13 | Soda fountain $16
Porters ....$10 | Houseman $60

MAJESTIC AGENCY,

20 EAST JACKSON, NINTH FLOOR.

8 MECHANICAL ENGINEERS..........OPEN
SEE MR. BROWN OR MR. CULL.
10 PACKERS—WRAPPERS, EVE. WK....40c
4 SANDING MACHINE OPERS. 50c
ART DESIGNER, FANCY LETTERS.......$40
CIRCULAR KNITTER 50c
Slush Molder .....50c | Furn. Finisher ...60c
Tool Lathe ....70c | Sheet Metal 75c
Power Brake ....80c | Machinist 80c
3 YOUNG TRUCK HELPERS $15
Radio Service .....$15 | Polish & Buff 70c
Sprayer ....50c | Cabinet Maker 60c
Upholsterer ....65c | Auto Mech. $35
Hotel Clerk .....$65, r. | Nite Cook $28
Steam Table ....$18 | Bus Boy $12
Fountain Boy ......$20 | Dishwasher $12
Fry Cook ....$18 | Doorman ....$75, m.
Porter ....$12 | Hosp. Order.$50, r.b.
Counter Waiter ..$15 | Hamburger Man.$18

Wabash, 14th fl., 20 E. Jackson

— — SHIPPING CLERK, SHOE EXP. — —
Pol.-Buffer ....80c | Eng. Lathe 85c
Machinist ....80c | Steam Fitter.
Bench Machinist. | Wood Pat. Maker.
Turret Lathe. | Transform. Assemb.
Drill Press. | Boy, Learn Trade
3 TALL FACTORY BOYS—35c.
Wall Washr.$50, r.b.l. | Filo. Bus Boys.
Cooks | Bus Boys.
Dishwashers. | Jan., Maint. Men
— 8 COL. WASHERS AND GREASERS
Hiker, Loop. | Body-Fender
Boy, Drive Car. | Nite or Day Men
— SERVICE MGR., TIRES AND ACCES.

Local Agency, 30 N. Wells-st.

Monarch, 166 W. Washington

Bookkeeper-Accountants.

10 immediate openings, under 40 yrs. age, with thorough bookkeeping-aud exp. for Public Accounting..........$125-[illegible]
PROCESS COST ACCOUNTANT.............[illegible]
CREDIT-COL. MAN., Com'l Refriz.$175-[illegible]
2 TEMP. SENIOR ACCOUNTANTS...$60-[illegible]
ASST. TO AUDITOR, Mfg. Exp. ....[illegible]
ACCNT.-OFC. MGR., under 38 years.....[illegible]

Glader Corp., 110 S. Dearborn

— SOUTH SIDE WORK OF ALL KINDS — Factory, shops, garage, rest., office, hotel. TIVOLI, 6314 Cottage Grove. Dor. 1870.

Employment Service.

SALARIED POSITIONS — SEE OUR AD this column Sun., Wed. R. W. BIXBY, Inc.

TRADE SCHOOLS—MEN.

AIR CONDITIONING

Come and see for yourself the finest and most completely equipped refrigeration and air conditioning laboratory and training shops in America. Two air conditioning systems in operation—the only air conditioned house within an air conditioned building—every type of refrigeration equipment for commercial and household purposes.

A $35,000 interesting and inspiring exhibit. Now open daily 9 a. m. to 9 p. m. Write or phone for admittance pass and details of industrial training program.

REFRIGERATION AND AIR CONDITIONING INSTITUTE. An Industrial Training Organization. 2152 Lawrence-av. Phone Long Beach 6100.

— — — — — — FORMER — — — — — —

U. S. EXAMINER

Prepares you for Social Security exams. Typists, Stenos., Bkkprs., Genl. and File Clks., etc., and P. O.; R. Mail Clks.; Liquor, Customs, Meat Inspector jobs. Men, women, 18-60. Custodial officer exam. announced, no exp. $1,860 a yr. No cost if unsuccessful. THE ONLY HELP SPONSORED BY A FORMER EXAMINER. Write or call A. R. Patterson, 77 W. Washington, R. 715. Fra.9784.

— — — — — — LEARN — — — — — —

TOOL & DIE MAKING

AUTOMATIC SCREW MACHINES. MACHINIST TRADE.

HELP WANTED—WOMEN.

Stores and Offices.

COMPTOMETER OPR.—TEMP.; MONTHLY; marr.-single. Address L G 342, Tribune.

COUNTER GIRL—EXP., FOR CLEANING plant. 4700 S. Woodlawn. Drexel 6100.

DRESS AND COAT SALESLADIES—FULL or part time employment. Unless high caliber and thoroughly experienced do not apply. Three Sisters, Inc. [new store] 1124 Lake-street, Oak Park.

GIRL—GENTILE, 20 TO 25 YEARS OLD, for clerical work. Good penman, well educated, able to operate a comptometer. State salary to start. Address D D 495, Tribune.

GROCERY GIRLS EXPERIENCED, FOR grocery and fruit department. Milwaukee-Lawrence Food Mart, 4762 Milwaukee.

HOSIERY REPAIR.

Permanent positions for experienced hosiery repair girls. Apply between 9 and 11 a. m. only. Employment office, 11th floor.

MANDEL BROTHERS.

HOSIERY GIRLS.

Experienced; interested in part time work from now until Christmas. CUTLER SHOE CO. will give you an opportunity to earn extra money. 111 S. State-street.

HOSIERY GIRL—EXPERIENCED. APPLY Berlande, 4024 W. Madison-street.

SALESGIRL — EXPERIENCED RETAIL liquor store. Address L G 313, Tribune.

SALESLADIES—EXPERIENCED IN LINENS. Apply Grossman, 15 E. Adams.

SECRETARY—GD. OPPORTUNITY; SMALL starting salary. 845 S. Wabash, Rm. 400.

SPANISH STENOGRAPHER — NATIVE OF Spanish speaking country; to take dictation from a Spaniard. Must be experienced. Write giving full information regarding age, nationality, experience. ADDRESS L H 340, TRIBUNE.

STENOGRAPHER — EXPERIENCED; CAPable of handling detail. State age, experience, nationality, and salary expected. ADDRESS L K 578, TRIBUNE.

STENO.-GEN. OFFICE; SWITCHBOARD; 18-20 ys. Gentile. Address L J 370, Tribune.

TYPISTS—EXPERIENCED ON ADDRESSING and fill in work. Kier Letter Co., 320 E. 21st-street.

We have openings for exceptional saleswomen to supplement our Christmas selling force. Apply Employment Office, 9th floor.

MARSHALL FIELD & CO. RETAIL.

WOMAN—ALERT, YOUNG, OVER 25, FOR cashier and scale clerk in middle South Side coal office. Must have previous experience for handling large cash register, for accurate daily proof of registered cash and of registered sale tickets and for customers' ledger work related to cashier's duties. Answer own handwriting, give age, telephone, experience, education, whether currently employed and why you qualify. References considered after interview. ADDRESS L G 371, TRIBUNE.

YOUNG LADY—GENTILE, 25 TO 30 YEARS of age, university education, for credit work with manufacturer. Should have actual experience in passing on credits. Good correspondent. State salary and full details. Address D D 496, Tribune.

WANTED STENOGRAPHER. WE HAVE A position for a capable steno. who is anxious to become an expert dental nurse. She can earn her entire tuition by her services in the office of this school. By appt. only. STATE 8511.

WOMAN FOR PHYSICIAN'S OFFICE—Board, room and $3 week. 486 Phillips-avenue, Glen Ellyn.

YOUNG LADIES—18-30 YRS; EXP. FOR dept. store demonstrations. NU-DELL MFG. Co., 511 W. Huron-street.

Professions and Trades.

ALL AROUND BEAUTY OPERATOR—MUST be A-1 FINGER WAVER. Avalon Beauty Shop, 1204 East 82d-street.

ALTERATION WOMEN—WITH SELLING exp. De Jons, 3441 Lawrence-avenue.

ARTISTS — HIGH CLASS, FOR FINE parchment shades in exclusive studio. Permanent. Plaza 4742.

BEAUTY OPERATORS — EXPERTS, ALL around; 50-50, including permanents; good prices. 2732 N. Clark. Bittersweet 2188.

BEAUTY OPR. ALL AROUND, 3 DAYS A week. At least 3 yrs. exp. 400 S. Laramie.

BEAUTY OPERATORS WANTED — EXP. licensed. Salary. 5050 Montrose-avenue.

BEAUTY OPER.—ALL AROUND; GD. F. W., perm. wav.; sal., com.; stdy. Maywd. 9596.

BEAUTY OPERATOR—EXP. ALL AROUND Apply 5448 N. Clark-street.

BEAUTY OPERATOR—GOOD JOB; STEADY 4648 DREXEL-BOULEVARD.

BEAUTY OPERATOR—EXPD.; SALARY and comm. 1636 Jackson-bl.

BEAUTY OP.—EXP. MANICU., FING. WV.; steady; gd. sal. 805 E. 82d. Stew. 6249.

CHOCOLATE DIPPERS—TWO HANDS; EXP. rollers and fancy packers; exp. only. Allegretto Co., 167 N. Racine-avenue.

CHOCOLATE DIPPER—EXP. MARY LEE Candy Shop, 804 E. 63d-st. Dor. 5253.

FORELADY AND DESIGNER—FOR SILK lamp shades; thoroughly experienced. ADDRESS L H 508, TRIBUNE.

GIRLS—TO LEARN SURGICAL LAMP BASing; $10 to start. 3251 Maypole.

GLOVE CLOSERS—EXPERIENCED. Sager Glove Co., 1815 N. Central Park-av.

MACHINE OPERS. — EXP. ON CANVAS coat fronts. 430 S. Green, 7th floor.

MANICURISTS WITH LOOP FOLLOWING. Must be 1st class; salary and comm. Good proposition. Call Dearborn 3715.

MARKER—EXP. PEN MARKER ON SHIRTS and collars; must be fast and accurate. Daly Laundry, 1115 Center-street.

HELP WANTED—WOMEN.

Household Help.

WOMAN—WHITE; GENERAL HOUSEWORK; good cook; no laundry; adults; stay; priv. bath; $8, references. 4857 Kimbark-avenue.

THE TRIBUNE OFFERS SPECIAL LOW rates to persons advertising for positions. For further information stop at the Want Ad Office, Madison and Dearborn-streets, or in the lobby of Tribune Tower.

Couples.

COUPLE—WH. COOK, GEN. HSWK. CARE of car; sm. lawn; gd. wages; gd. home. Juniper 6184. 4484 Manor.

Clubs, Hotels, and Restaurants.

COMBINATION CLERK-HSKPR.—ALL round hotel exp.; for relief duty; $50 month; Chicago refs. only. 1547 E. 67th-pl.

COOK—EXPERT; HUNGARIAN; AT ONCE. 1449 East 63d-street.

EXP. SODA FT. GIRL—GOOD SALARY; drug store. 1201 N. Wells-st. Div. 0188.

FOUNTAIN GIRLS—EXPD.; FOR DAY AND night work; good sal. 1576 Milwaukee.

GIRL—NEAT; YOUNG; SMALL; SOME EXPERIENCE. HITCHING POST, 1552 E. 57th.

SODA GIRLS—MUST BE NEAT APPEAR., well exp. Adler Drug Co., 2065 N. Clark.

WAITRESSES—10; SHORT HOUR, NEAT and industrious. Apply 10:30 a. m. Merchandise Mart Coffee Shop.

WAITRESS—FOR CHOP SUEY RESTAUrant. 2650 Milwaukee.

WAITRESSES—EXPERIENCED; FOR NITE work. 1809 West Van Buren.

WAITRESS—EXP., APPLY AFTER 5 P. M. at Pickaninnly Barbecue, 3801 W. Madison.

WAITRESSES—SHORT HOURS. APPLY A. M. VOGEL'S, 624 S. Michigan.

WOMAN—YOUNG, WITH WORKING HUSband, for hotel, office, etc.; furn. apt. and salary. Call. 7-9 p. m. 4160 Drexel-boulevard.

Saleswomen.

CHRISTMAS CARDS—A REAL BUY! THE cheapest place in Chgo. to buy Xmas cards. Boxes containing 21 beaut. Xmas cards, 25c. Retails $1.00. Richter, 19 S. Wells-street.

5 Neat Appearing Ladies

OVER 25 YEARS OF AGE

to interview prospective purchasers of real estate for our executives, who make and close the sales. Many ladies who are now working our plan are averaging more than $50 a week. Expense money and liberal comm. to those who qualify. Apply in person. Room 425.

ROBT. BARTLETT REALTY CO., 111 W. Washington-street.

SALESWOMEN WITH CARS — TO SELL liquidating vacant at 20 cents on the dollar; salary and comm. Apply room 417. A. CARSELLO, 111 W. Washington-street. Open 10 to 6:30, including Sunday.

3 Experienced Salesladies.

No canvassing; household item; adv. comm. Write giving exp. Address M H 561, Tribune.

LADIES—YOU CAN EARN $30 WEEK COMmission showing hosiery, lingerie to friends, acquaintances. Manhattan Hosiery Co., 233 W. Washington, corner Franklin.

SELL GUARANTEED HOSIERY BELOW store prices; average commission 35%. ROYAL CROWN, 227 W. Washington.

SELL CHRISTMAS CARDS — BIG COMM. THE GROGAN CO., 122 S. MICHIGAN.

Agents.

HOSIERY—FULL FASHIONED PURE SILK perfect quality; lowest wholesale prices. See this best repeat line. Uniform merchandise. Judd Hosiery, R. 1256, 208 S. La Salle.

Miscellaneous.

WOMEN—3 SMALL SALES DAILY PAYS about

$27.50 A WEEK.

Special Xmas line. Adv. comm., bonus. Realsilk Hosiery Mills, 224 S. Michigan.

SALES MANAGER

For toilet preparations. Willing to work for percentage of profits while training. Apply Friday, 934 Marshall Field Annex.

CLEANING WOMAN—REFINED, QUICK, bright, 30 to 40 yrs. Uniform 36-38. $1.98 per day. Rear entrance. 900 N. Michigan-avenue. Ask for D. Loren.

5 LADIES OR MEN—TAKE ORDERS FOR Xmas food prod.; $3 to $6 daily comm. Expenses adv. while learning. 1924 Madison.

DANCING INSTRUCTRESSES — EXPERIenced; eve. work, $10 wk. minimum. Apply 315 S. Wabash, 2d flr. after 8 p. m. any eve.

WOMAN—FOR ADVERTISING CAMPAIGN. Full time or eve. Exp. unnec. No selling. Salary. Address M P 526, Tribune.

LADY—OVER 30; LADIES' WEAR DEPT.; $18 sal. when qual.; bonus and com. Also part time worker. 316 S. Wabash, 5th floor.

2 LADIES TO MAKE APPOINTMENTS FOR elec. appliance salesmen; no closing. $1 per day and comm. 7042 S. Halsted-st.

WOMAN—TO CLEAN IN BAKERY SHOP 3477 Broadway.

Employment Agencies.

DESIRABLE POSITIONS.

Steno.—Loop; Small Office	$65
Steno.—Securities firm; Loop	$85
Steno.—Medical; in Oak Park	$80
Typist—Plug Swbd., No. Side	$18
Elliott-Fisher Biller; Loop	$90
Bookkeeper—Age 22-27; West	$80

Apply Today—Start Monday.

DAVIS PERSONNEL,

SUITE 1206. 7 SOUTH DEARBORN.

STENOGRAPHER—S. W.; OVER 25	$80
5 HOTEL MAIDS—LOOP	$50
POWER MACHINE—MEN'S CLOTHES	$18
BINDERY GIRLS—NIGHT OR DAY	$17
10 MERROW MACH. OPERS.	$20
10 CHENILLE OPERATORS	$20
Bakery sales $20 | Counter girl	$12
Waitresses $10 | Fountain	$15
2d maid $12, r. b. | 26 game	$50, com.

Wabash, 14th fl., 20 E. Jackson

REMINGTON RAND BKKPR. NORTH	$110
2 Typists; A1 refs; permanent	$80
Steno.-G. O., Lp. $60 | Steno.-Swbd., So.	$80

HELP WANTED—WOMEN.

Employment Agencies.

Full Charge Bkkpr. $22.50

STENO.-SECY., Attract., Loop	$22.50
STENOGRAPHER Bookkeeper	$22.50
SECRETARY, Insur. Exp., Loop	$24
STENO.-SWBD., South Side, Attr.	$22.50
A-1 Typist	$18
STENO., 2 Years' experience	$18

2 Expd. Cashiers, $15M.

2 SALESGIRLS, No Exp., Loop	$12
BAKERY SALES GIRLS, Exp., North	$12-15
GROCERY SALES Clerks, North, South	$15
LUGGAGE SALES, North	$15
TOY DEMONSTRATORS, Loop	$15
SMALL BRUNETTES, No Exp., Tea Rm.	$12
Dishwasher $11 | Griddle Girl	$10
Soda Girls $15 | Waitresses	$8 T.

A NATIONAL INSTITUTION.

O'SHEA, 64 E. JACKSON.

Steno., Lite Dict., $125.

BOOKKEEPER-STENOGRAPHER	$100
BILLER, Burroughs, Loop	$85
BILLER, Elliott-Fisher oper.	$85
FILE CLERK, Genl. Office, Loop	$65
FULL CHARGE BOOKKEEPER	$100

10 Power Mach. Opers., $16.

Hotel Maids $50 | Sales, Candy	$16
Counter Girls $12 | Packers, Candy	$17
Hospital Help $30 r.b. | Sales, Bakery	$13
Labelers $15 | Hotel Waitresses	$40

TRIANGLE AGENCY,

25 EAST JACKSON, KIMBALL HALL.

STATISTICAL TYPIST; SO., INS. EXP.	$70
Dictaphone Steno.; loop	$80
Relief Switchboard Oper.	$2 day
Custom Shirt Makers	$18
3 Power Machine Opers., some exp.	$10-$14

2 Demonstrators, $15 Comm.

MERROW MACHINE OPERS.	$15-$30
BINDERY GIRLS; SEVERAL	$17

5 SALES GIRLS, $14.

China Packer $16 | Chenille Opers.	40c
Cook, 6 days, 8 hrs.	$12

Cadillac, 64 E. Jackson, R. 705

FILE CLERK. BAKERS, $18. Waitresses. Pantry girls. Brierly's, 184 W. Washington, 2d floor.

TRADE SCHOOLS—WOMEN.

Learn Beauty Culture

RECEIVE MORE FOR LESS MONEY AT

SELAN'S

World's Largest Beauty Schools In Your Neighborhood

You receive a more practical training on customers than any other school. That is why our graduates are more in demand. Write for beautiful 24 page booklet.

SELAN'S SYSTEM

SOUTH—1549 W. 63d-st.

NORTH—2744 Milwaukee-av.

"Please send us one of your graduates"

Marinello is constantly receiving this request from the higher type beauty shops. No weary job seeking. A Marinello girl is equipped to step into a well paid position immediately upon graduation.

Start NOW and be ready to cash in with a few months' training. Day or evening classes now forming. Visit our school, or if you live outside Chicago let us send you free Marinello photo Booklet T-90.

Marinello

National School of Cosmeticians, Inc., THE WORLD'S LARGEST SYSTEM OF BEAUTY CULTURE.

108 N. State. State 5057.

"SECURE YOUR FUTURE"

TRAIN FOR A WELL PAID POSITION. LEARN BEAUTY CULTURE UNDER

MME. LOUISE

WORLD'S FOREMOST BEAUTY AUTHORITY.

DeLEE

UNIVERSITY OF BEAUTY CULTURE.

30 W. WASHINGTON-ST.

16TH FLOOR. CENTRAL 8225

Learn Beauty Culture and Realize Your Ambitions!

Moler instruction covers all branches thoroughly — practically — professionally. Moler's private lesson course is an innovation. Only Moler's include Dr. Karr's …

TRADE SCHOOLS—WOMEN.

HEIM BEAUTY SCHOOLS.

COMPLETE COURSE.

$65 $2 DOWN

Convenient Terms Can Be Arranged. FREE UNIFORM AND MARCEL KIT. DAY AND EVENING CLASSES. DOWNTOWN SCHOOL 6 E. LAKE-ST. SOUTH SIDE SCHOOL 1019 W. 63D-ST. GARY, IND. 479 BROADWAY. Rates slightly higher.

DRESSMAKING—MILLINERY SCHOOLS.

LEARN DRESS DESIGNING, DRESSMKG., pattern drafting, millinery. Power mach. $3. Free booklet "T" Master College, 400 S. State.

$3 POWER MACHINE, $20 DRESSMAKING. Chicago School, 216 W. Jackson-boulevard.

LEARN DRESS DESIGN, DRESSMAKING millinery. Forest Academy, 209 S. State.

JEWELRY, OLD GOLD, ETC.

LEVINSON'S LOAN BANK.

Out of Pawn Bargains.

3.18 CT. DIAMOND, BLUE WHITE, 98% Perfect, Superb Brilliancy, in man's modern massive yellow gold ring $425

LADY'S DIAMOND ELGIN WRIST WATCH, All Platinum, Newest Round Model, effectively set with 24 extra large brilliant Blue White diamonds. 17 Jewel Guaranteed Elgin Movement. Timed and Cased at Elgin Factory. BRAND NEW $65

Will submit for appraisal at no cost to you. Diamonds, Old Gold, Pawn Tickets Bought. LEVINSON'S LOAN BANK, 739 N. Clark-st.

DIAMOND DINNER RING. ALL PLATinum, beautiful handmade ring. Set with center diamond about ¾ kt., 2 baguette shape diamonds and 30 large diamonds. Diamonds all blue white and perfect cut. SPECIALLY PRICED $175.00

Diamonds, Pawn Tickets Bought for Cash.

THE U. S. LOAN BANK,

10 North Clark-st., 6th Floor.

Open Eves. and Sundays till Christmas.

CASH FOR OLD GOLD

DIAMONDS, JEWELRY, GOLD TEETH, PAWN TICKETS, WATCHES, SILVER. This institution is operated by public spirited citizens to help you obtain cash. MEMBER Chicago Assn. of Commerce. ESTABLISHED 1900.

Chicago Gold Smelting Co.,

37 So. Wabash-av., 3d Floor.

OUT OF PAWN BARGAINS.

1¼ ct. dia. lady's plat. ring, 36 dias.	$235
1¼ ct. dia. lady's plat. ring	150
Din. ring, plat., abt. 1½ ct. of dias.	$100
.79 ct. dia., blue white man's ring	65
1.08 ct. dia. man's ring, 2 side dias.	70
.35 ct. dia., lady's plat. ring, 8 dias.	35
¼ ct. dia., lady's yellow gold ring	15

Many Other Diamonds from $10 to $1,000.

CHICAGO LOAN BANK,

37 S. Wabash-avenue. 3d Floor.

1 CT. DIA. PERFECT AMERICAN CUT; very brilliant set in beautiful all platinum; 4 prongs, latest style engagement ring with 6 large side diamonds. Sale price $150

OPEN EVES. AND SUN. UNTIL XMAS.

Great Northern Loan Bank,

314 S. Clark-st. Est. 1896. Webster 7617.

"CASH IN" Your Old Gold

DIAMONDS, BRIDGEWORK, WATCHES, JEWELRY, SILVER. LATEST PRICES PAID.

Romack Gold Refining Co.,

7 W. MADISON-ST., at STATE, 5th floor. Entrance on Madison-street. Room 501.

— — JEWELERS EXCHANGE OFFERS — —

3⅓ kt. dia., fine color, perfect	$650
1.10 kt. dia., very fine plat., dia. mtd.	135
1½ kt. dia., 20 dia., plat. mt.; very fine	190
¾ kt. dia., very brill., plat. mtd.	85

Very fine flexible bracelet a bargain.

JEWELERS EXCHANGE

32 N. State. 11TH FLOOR. Dea. 8905.

.52 CARAT DIAMOND. SET LATEST style yellow gold mounting with 4 diamonds on side $45

Lady's or gent's 17 jewel Bulova, Elgin, Hamilton or Waltham wristwatches .. $14.75

New sterling silver tableware .... 40% off

EMPIRE LOAN BANK, 649 N. CLARK-ST.

— — OLD GOLD, DIAMONDS—BOUGHT — — Platinum, Plated Jewelry, Watches, Silver.

A. QUINT & CO.,

5 N. WABASH, KESSNER BLDG., ENTIRE Third Floor. GOLD SMELTERS. Est. 1873.

SELL YOUR OLD GOLD TO THE OLD RELIABLE UNITED SMELTING WORKS. 39 So. State-street, cor. Monroe. Room 404.

HIGHEST PRICES FOR OLD GOLD, PLATInum, silver, diamonds. Martin Refining, 1218 Pittsfield Bldg., 55 E. Washington-st.

— — CASH MONEY FOR OLD GOLD — — Diamonds, Pawn Tickets, Dental Gold. BARNETT'S, 1st flr., 57 EAST MADISON.

PAY BEST PRICES FOR DIAMONDS AND jewelry. Diamond Exch., 32 N. State, R. 900.

LEGAL NOTICES.

PUBLIC NOTICE.

NOTICE OF PROPOSED CHANGE IN REGULATIONS.

To Patrons of the Illinois Bell Telephone Company:

The Illinois Bell Telephone Company hereby gives notice to the public that it has …

TO RENT—ROOMS—CENTRAL.

. . . CHICAGO-AVENUE, 30 WEST . . . Reside near loop in a modern 24 story Tower; all rooms have radio, phone, running water. Full athletic privileges. Educational, social, and recreational program.

LAWSON Y. M. C. A.,

800 NORTH. WHITEHALL 6211.

SINGLE ROOMS—WITH PRIV. BATH, $7 up. HOTEL DALTON, 1234 S. WABASH.

TO RENT—ROOMS—SOUTH.

BLACKSTONE, 5519. DOR. 4100.

UNIVERSITY HOTEL.

100 rs., 100 baths; daily $1.50 up; wk. $6 up.

BLACKSTONE-AV. AT E. 63D-PL.—1500-18. Run. wat.; 1 block I. C., L, surf.; $3 to $5.

GREENWOOD-AV., 6220. PLAZA 4800.

GREEN BRIAR HOTEL

NEW BLDGS.; BEAU. DEC. AND FURN. LGE. RMS.; TUB AND SHW. EACH RM. BLK. L, SURF.; I. C., BUS. $6 WK. UP.

HYDE PARK-BLVD., 5488—HOTEL CECIL; light rms., $4.50. Bath. I. C., bus.

HYDE PK., NR. 56TH—BEAU. LRG. RM., $5; 3 rm. studio apt., pri. b., $7. Mid. 3594.

INGLESIDE, 6216, 2D—NICELY FURN., side front room, running water. All trans.

JEFFERY NR. 71ST—FRONT ROOM, OFF porch, $4.50. Nr. I. C., bus, surf. Hyd 2917.

NORMAL-BLVD., 6400—ENGLEWOOD 3700. NORWOOD HOTEL. New double in-a-dor. Adjoining baths. All trans.; cafe; $6 week up; also kit. apts.

61ST, W., 513, NR. NORMAL—ATTRAC. fur. rms.; kit. privil. opt.; gd. trans. Reas.

TO RENT—ROOMS—NORTH.

ASHLAND, N., 4353½—NICELY FURN. RM., in lge. apt.; all home privl.; reas.; good trans., refs. exch. Buckingham 0080.

ASTOR, 1436 — SKYLIGHT STUDIO; 1 block to Lake Shore-drive; $35 mo.

BANKS-ST., E., 2 — UNUSUAL SGL.-DBL. rms.; $8-$12; beaut. apt.; $65. Del. 0890.

BEACON, 4617—BEAU. LARGE FRONT RM. Suit. 1-2. Excel. trans. Reas. Sun. 6478.

BROADWAY, 4301—$4 WK., OAKS HOTEL. Large, warm rms., bath, shwr. Nr. L, bus.

CEDAR-ST., E., 61—CANTERBURY HOUSE; comfortable rooms, $5-$8; dormitory, $3.

CEDAR, 52—BEAUT. LGE. FRT. ROOM; $3.50 up. Bsmt. hskpg. apt., $3.50. Nr. lp.

CLARK, N., 2026. MOHAWK 3460.

HOTEL CLAYTON.

New bldg., opp. Lincoln Park, 10 min. to lp.

$5 Up—Per Week—$5 Up.

300 mod. rms., beautyrest beds, free radio.

CORNELIA, 625 — UNUSUAL RM.; ATTR. furn.; home atmosphere; reas. Lak. 0400.

DEARBORN, N., 1246—MODERN RMS., $3-$4; also 3 lgt. hskpg. rms.; reasonable.

DEARBORN, NORTH, 1447—NEWLY FURN. outside rooms; private baths; hotel service.

DEMING-PL., 454, 3D—NICELY FURN. RM. and hskpg. rm.; suitable for 1 or 2.

ELMDALE, 1258—3D; LG. SUNNY RM.; twin bds.; pri. ba.; L. surf. trs. She. 9174.

GARY-PL., 607 — COMFORTABLE ROOMS, $4-$5; nr. Sheridan-Addison. Buck. 9645.

GEORGE-ST., 856—2D; LARGE WARM RM.; newly dec., furn.; suit. 1-2; gd. trans. $6.

HAZEL, 4327—LARGE FRONT RM; RUN. wat., $3.50; sgl. r., $2.50. Lake View 4235.

KENMORE, 4837 — FRT. TWIN BEDRM.; sgl. rms., $3 up; baths, showers, maid serv.

LARRABEE-ST., 1508—10 MIN. TO LOOP; very reasonable. Y. M. C. A. Lincoln 2633.

$5.00—WEEK—$6.00

$1.00 SINGLE. $1.50 DOUBLE. Private bath or connecting shower. 20 minutes to loop by bus or street car.

BARRY-BROADWAY HOTEL.

3020 Broadway. Bittersweet 1600.

$4 Sgl., $5 Dbl. Modern Rms.

Elevator service; running water; phones. St. Regis Hotel, cor. Clark and Grand, 500 N.

—$4.50 PER WEEK—NO HIGH PRICES— Complete hotel service; plenty of heat and linen; priv. bath and shower; ideal trans. FOSWYN ARMS, 5240 WINTHROP.

$5 WEEK UP, DAILY $1.50.

ALL ROOMS WITH PRIVATE BATH. WINDALE HOTEL, 6019 Winthrop-avenue.

LOVELY LARGE ROOM AND BATH FOR 1 or 2, in spacious private home; nr. north side. Maid service. Excellent meals if desired. Address L G 311, Tribune.

$4 Sgl., $5 Dbl. Modern Rms.

Elevator service; running water; phones. St. Regis Hotel, cor. Clark and Grand. 500 N.

LAWRENCE ARMS. 4800 KENMORE. Mod., clean rms., $3.50 wk. up; 3 rm. kit. apts., $9; full hotel serv.; home atmosphere.

100 ROOMS WITH BATH—$5.50 DOUBLE. Hotel Frances, 5054 Winthrop. Lon. 8933.

PH. WELL. 2134 FOR LOVELY RM.; LGE. closet; $5; priv. fam.; nr. drive.

Hotel Rooms.

STRATFORD HOTEL—4131 SHERIDAN-RD. Live in a real hotel. Large, light, clean rms.; tub and shower bath; 24 hour hotel service. ½ block to all trans. $5 per week.

HOTEL WYNDON, $4.00 PER WEEK UP. 828 WINDSOR, AT CLARENDON.

3 RM. APT., $8.50; SINGLE RMS., $3 AND $4; nr. Sheridan-rd. 914 Lawrence-av.

TO RENT—HOUSEKEEPING ROOMS.

South Side.

1431 N. LA SALLE—ATT. 1, 2, 3 STUDIO kit.; new dec.; adj. bath; very low rent.

BOARD AND LODGING.

South Side.

DORCHESTER, 5313—NEW, DEC. RMS., home ck., I. C., surf., $6-$8. H. P. 2085.

North Side.

BROADWAY, 3525½, 2D FL. SOUTH—RM. and board; 1-2 men; home privilege.

SHERIDAN, 5643—HSE., FRT. DBL., SGL. Hm. cooked mls.; pr. fam.; reas. Sun. 9319.

STATE, N., 1330—ATTR. RMS., SHWR., connec. bath; exc. meals. Mrs. Schuyler.

DEL MONTE HOTEL, 454 MELROSE AT Lake Shore-dr., 3240 N. All outside rms., inc. meals, $10. Atmosphere of private club.

4512 SHERIDAN-RD.—LG. SUN. RM., 1-2; cov. bath; ex. meals; Pv. fam.; $7. Lon. 0776.

Convalescent Homes.

HOME FOR AGED, INFIRM, MILD MENTAL AND CONVALESCENTS. MID. 1605.

Children.

EXP. CARE FOR CHILD FROM 3 TO 10 years; licensed home. Kildare 7195.

HOTELS AND APARTMENT HOTELS.

WELLINGTON ARMS

2970 SHERIDAN-ROAD.

Smartly furnished 1-1½-2 room kitchenette apartments; completely equipped; overlooking Lincoln park and the lake; 15 minutes from loop. Most reasonable rates on the drive. Furnished and unfurnished. Rates begin at $45.

Daily rate at $2.50 per day up. FREE PARKING SPACE. BITTERSWEET 4600.

Montrose Beach Hotel

1-2-3 Room Apts., $37.50 Up.

$2.50 and up daily, $10 and up weekly. Soundproof. Elegantly furnished. Refrigeration. Free radio. Coffee shop. Garage. 24 HOUR HOTEL SERVICE.

925 Montrose-avenue. Bittersweet 7700.

The Commonwealth

AT THE GATEWAY TO LINCOLN PARK. PINE GROVE AT DIVERSEY-PKWY. 250 rooms, thermostatic heat controled. Unexcelled cuisine in our beau. new dining room. Beauty and barber shop. Valet. Gar. Reasonable rates. Phone Diversey 9805.

DEARBORN PLAZA.

Newest 15 story bldg. on the Gold Coast. Walking distance to loop.

Kitch. Apts., $45 Mo. and Up.

ROOMS $9 PER WEEK; DAILY $2.50. 1032 NORTH DEARBORN-STREET.

— — WALKING DISTANCE TO LOOP — —

HOTEL CROYDON.

CORNER RUSH AND ONTARIO-STREETS. PERMANENT AND TRANSIENT TRADE. 300 KITCHENETTE APTS., $60 UP. 200 HOTEL ROOMS, $40 UP. WALTER G. RIDDLE, MGR. DEL. 6700.

$5—WEEKLY—$5.

Save carfare—enjoy walking to work. Live at 1244 NORTH DEARBORN HOTEL. 300 rms.; fireproof hotel; $5 wk. up. $1 a day up. Gym and pool included. Sup. 4980.

SINTON HOTEL,

4943 SHERIDAN-ROAD.

Newly furn., dec. rooms as low as $4 per wk. Complete hotel service. Argyle L. bus.

$5—$5—$5—$5

a week; each room completely decor.; priv bath, L. surf. tr.; out of town guests invited. PERSHING HOTEL, 6400 COTTAGE GROVE.

NEW PAXTON HOTEL.

$1.50 sgl.; $2 dbl. up daily; spec. weekly rates, $5 up. 200 rms., pri. bath and shower. 10 min. to loop. 1432 N. La Salle. Moh. 0541.

HOTEL MARSHALL.

$1.50 SINGLE, $2 DBLE., $5 WEEKLY. Every room with private shower. 1232 N. La Salle. 5 min. to loop. Moh. 3080.

HOTEL CARLING

$1.50 single; $2 double & up, $5.00 wk. up. 1512 N. LA SALLE-ST. MOHAWK 1200.

830 SO. MICHIGAN HOTEL.

Completely refurnished and dec. Down-town loc. facing Grant park. Low as $5 a week.

WALTON HOTEL,

1019 N. Dearborn. Modern bldg., near No. side loc. newly dec., attrac. rms. $4.50 wk.

BALTIC HOTEL. 5107 KENMORE-AV. High class, quiet, clean; full hotel service; refined tenancy; pri. or conn. baths, nr. all trans.; $4 wk. and up. Longbeach 9220.

— — — LINCOLN PARK ARMS — — — Bedroom and kitchenette apartments. Transient rooms, starting at $2. 2738 PINE GROVE. MOHAWK 3102.

WACKER HOTEL—NEW FIREPROOF OUTside rms.; private baths; $7 wk. up. 111 W. Huron-st., cor. Clark. Select clientele only.

HOTEL RALEIGH, 648 NORTH DEARborn. Single, $5; double, $6; free parking.

OHIO, W., 27—NEWLY DEC., CLEAN, WRM. hot. rms., $3. Hskp. rms., $4. Walk to loop.

STEVENS APTS — MICHIGAN-AV. AT 7TH. FOR INFORMATION PHONE WAB. 4400.

TO RENT—APARTMENTS—NORTH.

General.

BRIAR APARTMENTS

540 BRIAR-PLACE.

BUCKINGHAM 2600.

1-2-4 ROOM UNFURNISHED. Free gas, electricity and refrigeration; newly carpeted floors; elevator and switchboard service; excellent transportation. One block west of Sheridan-road.

Wirtz, Haynie & Ehrat

3180 SHERIDAN-ROAD.

One, Two, and Three Rooms.

YACHT HARBOR APTS.

422 MELROSE-STREET.

BITTERSWEET 4106.

1-2 ROOMS, UNFURNISHED. Free gas, electricity and refrigeration. Fireproof building, carpeted floors, elevator and switchboard service. Commissary and Beauty Salon. A beautiful building, just one-half blk. from the drive at Belmont Harbor. RESIDENT MGR. ON PREMISES.

Wirtz, Haynie & Ehrat

3180 SHERIDAN-ROAD.

WELLINGTON 3000.

415 FULLERTON-PKWY.

2-2½-3 rooms from $55.00. Opposite Lincoln Park. Free Gas, Refrig. PETER F. REYNOLDS. LINCOLN 1518.

1400 LAKE SHORE-DR.—SUBLEASE 3 RM efficiency apt., living rm., dinette, kitchenettes, $60, including gas, light, refrig. Ask for Mr. Wille's apt. Whi. 4180.

ATTRACTIVE 3½ RM. MODERN APT.—Craftex walls, tile bath, fireplace, free refrig. Gentiles. 5540 North Artesian.

5941-45 GREENVIEW—3½ RMS., CORNER apt. Well maintained building. $37.50. Agent on premises.

6644 N. CLARK-ST.—3 RMS., $30. SEE agent on prem. or ph. Franklin 1424.

822 CUYLER [EDGECOMB-PL.]—$25 UP. Modern, refg. Janitor or Bittersweet 1600.

Four, Five, Six Rooms, and Larger.

UNUSUALLY ATTRACTIVE 8 ROOM APT in beautiful corner bldg., 1 block from the lake and Lincoln Park; 3 baths, woodburning fireplace. Rental $135. 6 room sublease $100. Call Central 5050.

2645 LAWRENCE-AVENUE — MODERN 5 room apt.; newly decorated steam heat; L and surface transportation; reduced rental; bargain at $35. Central 4824.

5000 N. HERMITAGE.

5 rms., nice bright apts., elec. ref., dec. Reas. rent. Call, Franklin 0353.

AVAILABLE NOW—4 ROOM EFFICIENCY apts., large living rm.; rental $72.50 includes gas, light, and refrigeration. 1400 LAKE SHORE-DRIVE. WHI. 4180.

734 WRIGHTWOOD.

5 room apartment; 3 beds; free gas. See agent on premises or call Randolph 6171.

1372 GREENLEAF — VERY DESIRABLE 4 large rms., well arranged; near lake, L. restricted; $47.50. Briargate 9188 or janitor.

SUBLET—BEAUTIFUL 5 RM. 1ST APT. Rogers Park on Lake. Rent reduced, concession. Thomas, 1321 Fargo. Briar. 6115.

7313 CLAYTON-COURT—5 LARGE ROOMS, sun parl.; nr. park; w. of Clark; $47.50. H. W. CROXTON & CO., 4723 Broadway.

4 AND 5 RMS.—NEW BLDG. AT LAKE; near Howard L; high grade; modern. MR. RAYMOND. Rogers Park 0458.

CONCESSION $95, SUBLEASE $75; FACing lake, Sheridan-rd.; 6 lge. rms., 2 baths, sun pch.; home. Buc. 7089. Bus. Ran. 1619.

FULLERTON-PKWY., 518—NR. LINC. PK. 8 choice rms., 2d 4 bdrms., tile bath, extra lav.; elec. ref., pch. Newly decorated. $65.

1202-16 WEBSTER—LARGE, BRIGHT BRK flats, dec.; $15 allow. made for winter mos.

550 ALDINE-AV.—5 ROOM APTS.; NEAR lake; excellent loc. and trans.; reasonable.

MARSHALL FIELD GARDEN APARTMENT Homes, 411 Blackhawk-st. Lincoln 2122.

4 RMS.—STM. HEAT; $30. 944 MONTANA-st.; open 8 a. m. to 5 p. m. or inq. 1201 Lill.

920 N. WELLS—COR. 8 LOVELY BRIGHT mod., htd. rms.; exc. trans. Barg., $32.50.

821-29 MONTROSE-AV.—4-5-6 RMS. $40 to $60. Completely remod. Lon. 2821.

FULLERTON-PKWY., 601 — RENT REAS.; 6 lg. rms., 2 tile baths, tile kit., refrig.

FREE "NORTH SIDE RENTAL GUIDE." Unusual values; all size apts. Wel. 1100.

3516 BROADWAY—5 ROOMS, 1ST FLOOR, $32.50; 4 rs., 3d fl., $27.50, stm. Lak. 6480.

7222 N. CLARK-ST.—5 RMS., ELEC. REfrig., $40. See janitor on premises.

$40. 4 GOOD RMS., LOBBY, 61 E. OAK, nr. Drake; mod.; elec. refrig. Ran. 4193.

656 CORNELIA—4 LOVELY RMS., MODERN bldg.; G. E. refrig.; excl. trans. $37.50.

TO RENT—APARTMENTS—NORTHWEST.

Four, Five, Six Rooms, and Larger.

TO RENT—FURNISHED APARTMENTS.

NORTH.

FERNDALE APARTMENTS,

549 ALDINE-AVENUE.

Beautifully furnished, newly decorated 1 room dinette and 2 room bedrm. apts. Inador beds. $35 to $55 per month. Bitt. 3610.

ASHLAND PLAZA APTS.,

4222 N. Ashland; 1 rm. kitnt., light, airy. Complete service. Nr. trans.-schools. $38.50.

4310 CLARENDON-AV.

Attractively furn. 3-4-5 rm. modern bedrm. apts.; accom. 4; el. refrig.; mo. rents; 53 bus.

596 HAWTHORNE-PLACE.

Attractive 1 rm. Pullman kitnts.; everything furnished; el. refr.; $37.50 up. Buc. 0147.

5644 RIDGE-AVENUE.

Large 4 room apts.; beautifully furn. or unfurn.; near all transp. and lake. Shay.

1400 LAKE SHORE-DRIVE.

Sublease 2 rm. efficiency. Reduced rental. Now to April 15. Agent, Whitehall 4180.

WILL SUBLEASE BEAU. LARGE 4 RM. Apt.; piano; for 6-8 mos.; immed. poss.; $65. 1726 Estes-av., Apt. S-1. Holly. 2527.

4 RM. APTS.—BEAUT. FURN. BEDRM., IN-a-dor liv. rm., dinet., kit.; maid avail.; also unfurn. No children. $50 up. 5559 Magnolia.

2-3 RMS.—NEWLY FURNISHED; EXCELlent transportation; daily maid serv. Free gas, lgt., refr. 915 Glengyle-pl. [5025 North.]

NEW 3 RM. APT.—NICELY FURN., $50. Bdrm. and inador. 1340 Foster. Sunny. 5175.

4325 VISTA-TER., NR. MONTROSE-CLARendon. 2-3 rs.; new fur.; ser. opt. $10 up.

4 AND 5 ROOMS FACING LAKE; ULTRAmodern. See Victor. 1037 North Shore-av.

4 RMS. SUN PARLOR, 3 BEDS, G. E. REfrig.; nr. L, bus. Reas. 5038 Winthrop.

6726 GLENWOOD—1 RM. KITNTS.; MAID serv.; gentiles; $35-$40; nr. L exp., bus.

4639 MAGNOLIA—SPACIOUS 3 RM. APT.; ivory walls; good furn; adults; $12.50 wk.

3 ROOM MODERN APT.—PRIVATE PORCH, good transp. 1534 E. 62d-st., 1st.

LEAVING FOR FLORIDA—SUBL. BEAU. furn. 5 rms. Marshall Field Apt. Div. 5793.

WEST.

"THE CHATEAU"—1-2-3 RM. FURN. APTS. 24 hr. hotel swbd.; twin beds; best trans.; gentiles. 330 N. Austin-bl. Vil. 8500. Aus. 8510.

3459 JACKSON—2-3 RM. NEW. FURN. KIT apts.; gas, light, elec. refrig.; $32 up.

WANTED—TO RENT—APARTMENTS.

FURNISHED 4 OR 5 ROOM APARTMENT. Desirable folks with excellent references. Will pay $50 to $60. Address D D 142, Tribune.

TO RENT—STORES.

South Side.

DESIRABLE ARCOLA HEATED STORE—1951 E. 75th-st., near Jeffery. Rent $35. F. K. Reilly. Butterfield 4120.

North Side.

4811 SHERIDAN-ROAD.

Spacious store with living quarters in rear. Inquire Manager of Bldg. Ravenswood 8814.

STORE FOR RENT—2815 N. HALSTED, NR Diversey, suit. for repair shop or auto supplies. App. Mr. Ward, 2801 N. Halsted.

2408 LAWRENCE. TRANSFER CORNER. Lawrence-Lincoln-Western. Rent, $55. A. P. Canning, 3412 Lawrence. Jun. 1114.

S. W. COR. HARDING AND DIVISION; fine location for druggist; cheap rent; steam heat. Diversey 9500.

Northwest Side.

ARMITAGE-AVENUE, 5038—EQUIPPED AS restaurant; low rt.; equipment for sale; cheap. State 3155.

West Side.

THRIVING RETAIL DISTRICT—MODERN stores suitable for all lines. North-av. near Austin-blvd.; steam heat; excellent lease to proper party. Call Dorchester 7900 or apply at office, 1608 N. Mason-av.

TO RENT—OFFICES AND SHOPS.

Central.

Office and Stock Space to Meet Your Needs.

Every tenant convenience; best transportation, parking, and shopping facilities.

ATTRACTIVE RATES.

WHITEHALL 4136.

The Merchandise Mart

WELLS-STREET AT THE RIVER.

MICHIGAN-OHIO BLDG.

612 N. MICHIGAN-AVENUE. offers excellent low priced office space for new business; furn. or unfurn.; conference room available for tenants; unlimited parking; monthly basis. Rm. 203. Mr. Shea.

Furn. or Unfurn. Offices.

Secretarial and phone service available; excellent light; reasonable rental. MR. HOLEMAN. ROOM 1675. Old Colony Building. 407 S. Dearborn-st.

20 E. JACKSON BLDG.

2 private offices and reception rm., $35 up. Also furnished private offices, $20 up. BETWEEN WABASH-STATE. HAR. 7490.

BARGAIN SUBLEASE.

14th fl. 5 rm. suite, N. and E. exposure; overlooks lake; excellent loop location. 159 N. State, Room 1421. Central 1342.

32 N. STATE, S. W. COR. WASHINGTON—Attractive offices; north light; night service; center Loop; sgl. room furn., $20; with reception rm., $35 up; beautiful desk space; phone; steno. SWIGART & CO., Room 601.

— FURNISHED PRIVATE OFFICE, $20 — RECEPTION ROOM, PHONE AVAILABLE. DESK RM., $10; BLDG. WELL LOCATED. 82 W. WASHINGTON-ST. ROOM 420.

FURN. PRI. OFFICE—LIGHT COR. ROOM; carpet; secy. and phone serv. incl., $17.50-$27.50. 203 South Dearborn. Webster 1693.

BEAU. MATHER TOWER, 75 E. WACKER. Just off Mich. Furn. pri. off., rec. r. Steno. Park'g. Best loc. town. Rm. 1504. Fra. 6476.

WESTMINSTER BLDG., 110 S. DEARBORN. Exceptionally desirable daylight offices. FRANKENSTEIN & CO. CENTRAL 5753.

OFFICE STUDIO OR DISPLAY SPACE—P. O. in bldg.; low rent. EDWIN J. BOWES JR. & CO., 154 E. Erie-st. Whitehall 6026.

NORTH AMERICAN BLDG., 36 S. STATE. ATTRACTIVE SUITES AVAILABLE. ROOM 1402. RANDOLPH 6160.

$1 MONTH—MAIL-PHONE SERVICE; DESK space; reliable. 203 S. Dearborn. Rm. 902.

PRIVATE OFFICES—NEWLY DEC. LOW AS $10 month. 189 N. Clark-street, R. 501.

MAIL PH. DESK—100% SERV.; $2 MO. Resp.; est. 1919. 56 W. Washington. R. 514.

TELEPHONE SECRETARIAL SERV., INC. mail-phone; 24 hr. serv. 333 N. Michigan.

REAL ESTATE—APARTMENT BLDGS.

South Side.

MORTGAGE HOUSE

Liquidating several desirable apartment buildings from 15 apartments and up. [illegible] FIRST UNITED FINANCE CORP., [illegible] Franklin 1966.

[illegible]

6 apt., 5 rms., income $2,900. Grace. 3070.

4328-30 VISTA-TERRACE—6 FLATS, $15,000. Now arranged for rooming house. S. Yondorf & Co., Inc., 134 N. La Salle-st.

DANDY CORNER 12 APTS.; FINEST COND.; good inc. Price $25,000; terms. Shel. 8602

$669 DOWN BAL MO BUYS 2 FLAT Devon-Western. Hofmann. 6408 N. Western

MODERN 2 APARTMENT — ONLY $7,250. Carmen-avenue, nr. California. Shel. 8820.

Northwest Side.

ESTATE MUST SELL.

4549 N. Central Park-avenue. Two flat 5 rooms, sun parlor, enclosed porches; steam heat. A1 cond. Very reasonable. See Sunday, 11-6 p. m. Hayes & Remus Attorneys, 1 N. La Salle. Central 2636. Mr. Weis.

2 FLAT BRICK, $9,250.

6-6 rms., h. w. ht., elec. refrig. Very hi-grade constct. Sawyer, nr. Bryn Mawr. Cash, $2,850. R. Dobroth, 3245 Bryn Mawr. Jun. 7807.

West Side.

6 APT. — SUN PARLORS: GARFIELD PK.: 5 rooms, moderin; 4 car brick garage. Price, $18,500; $7,000 cash. Lloyd Realty Co., 139 North Clark-street. Central 8311.

2 FLAT BRK.—7-8, DAYLIGHT RMS., 2 rms. in bsmt., side ent.; h. w. ht. Lot 37 ft. $7,500. 3152 Warren-avenue.

S. E. COR. 18TH AND TRUMBULL — 36 flats. Rents $15,960. Price $80,000. ¼ cash. S. Yondorf & Co., 134 N. La Salle-st.

S. W. COR. POLK AND CENTRAL PARK—12 flats. Rents $4,398. Price $25,000. ¼ cash. S. Yondorf & Co., Inc. 134 N. La Salle.

LOOK! 953 N. CENTRAL-AV.—2 APT. OCtagon, sun parlor. Call Mr. Arnold, Spaulding 5754 for inspection.

BANK SALE—MODERN OCTAGON FRONT 3 flat, $8,500. Phone Austin 1010.

REAL ESTATE—CO-OPERATIVE APTS.

North Side.

CO-OP. APT.—5 LG. RMS.; ENCLSD. PCH.; elec. dish washer; carpeted; fac. lake; furn. or unfurn.; well financed; leav. city; barg. for quick sale; gentiles. 1205 Jarvis-av., 1st.

REAL ESTATE—BUSINESS PROPERTY.

South Side.

— — — OWNER MUST SACRIFICE — — — south side tranfer corner, brick; improvements; stove heat; $30,000; ⅓ cash. Scherer, Coleman & Co., Drexel 1800.

3 STORES—23 APTS., STM. HTD. HEART of 63d-st., busy transfer cor., inc. $9,100 Pr. $55,000. Address C S 207, Tribune.

Northwest Side.

2344 FULLERTON—BRK. STORE AND 2 flat; 2 car brk gar. $2,750. Spauld. 4280.

West Side.

901 W. LAKE—TEAMING, TRUCKING; GArage 100x125 also for rent. Win. 253.

REAL ESTATE—HOUSES.

South Side.

6 RS.—10222 EMERALD, 38 FT. LOT, GAR., $3,250. Zacher, 8012 Ashland. Vin. 9300.

5 ROOM BRICK—8426 MAY, GAR., $5,150 Zacher Bros., 8012 Ashland. Vin. 9300.

BRK. BUNG.—100X125 FT. LOT; GAR.; for $4,750. E-Z tms.; R. L. surf. Ced.1601.

Southwest Side.

4314 S. ST. LOUIS-AV.—ATTRACTIVE 5 room brick bungalow; newly painted and decorated throughout; new furnace. Well arranged. Convenient floor plan. Modern in every respect. Open for inspection Sunday afternoon, 1 to 5 p. m.

5817 S. FRANCISCO-AV.—THE PERFECT 6 rm. brick bungalow: h. w. ht.; everything! See it! Open or call Hemlock 4300.

North Side.

SPEND XMAS IN YOUR OWN HOME. Buy now . . . higher prices in the spring Seller will take over your lease, so look at 2714 Coyle-av.; 6 rms., newly decorated; cozy library; tile bath and roof; h. w. ht. 12 in. walls; side dr.; 2 car gar.; HOLC mtg. 37½ ft. lot. Open 10-5 daily. Might trade

MOD. BRK. BUNGALOW—5 LARGE RMS., tile bath, 2 heating plants, gas or coal; hot water; glazed pch.; elec. refrig.; gas range, gar. Convient to schools, shops, all trans. Sac. for quick sale $6,000. Terms. Walter T. Larson, 5157 N. Clark at Foster.

. . $8,500—10% CASH BAL. 10 YRS. . . 7523 Ellwood-av., Rogers Park: mod. brick hot wtr. heated bung. and gar. See Dunn & Co. 1330 Morse-av. Tel. Rogers Park 0011.

LEAVING CITY—5 RM COR BUNGALOW; tile bath; 2 car gar.; mostly cash; Devon-Western sect. 6200 N. Campbell. Bri. 0979.

PETERSON WOODS—5 RM. BRICK BUNG., nr. St. Hilary's church; h. w. ht.; sac. pr. See this today. Nordlie. 5545 Lincoln-av.

4709 MAGNOLIA-AV.—9 RM HOUSE, 50X175 ft. $5,500; furn. ht. Longb. 6622.

Northwest Side.

10% CASH

BALANCE REGULAR HOLC TERMS. Send for list, stating kind of home you are interested in. S. O. Stone & Co., 4503 Milwaukee. Pen. 3900

TO BE COMPLETED BY SPRING....$4,950 5 rm. home, insulated. Price, incl. lot. $1,000 dn., bal. FHA. Address M T 92, Tribune

6 RM. BRK. — NR. SURF.; STM.; PR. $6,500; 6 rm. octag., price..........$5,800 GREGOR, 4200 Lawrence. Pal. 1461.

5 RM. BRK. INSUL. BUNGALOW, EXCEL. cond., h. w. ht., gar., pr. $5,300. Cash $500; bal. terms. R. M. Lindsey. Rog. 6362.

6 RM. BRICK HOME—HOT WATER HEAT: 2 car garage; 6 years old; price $6,100. Inquire, 2659 North Parkside-avenue.

FORCED TO PART WITH NICE 5 ROOM bungalow—Will take $450 cash. Bal. $29 month. Address C T 251, Tribune.

REAL BARGAIN—5 RM. OCT. BRK. BUNG.; arched openings, iron construction. 6034 School-street, $5,150. Arm. 8283, 9 to 5.

ONLY $500 CASH AND $40 MONTHLY for 5 room home. Address C T 76, Tribune

HOUSES BUILT TO ORDER.

GOING TO BUILD?

Two people came in this week and found exact plans for their IDEAL HOME in our large list of latest designs.

We can assist you to finance, design, and build the home you have been searching for to meet your individual need and within your budget. Our complete ARCHITECTURAL AND HOME PLANNING dept. is at your service. You will be under no obligation to drop in and talk it over. Building costs are advancing. You will save money if you BUILD NOW.

AMERICAN HOUSING CO.
10 S. La Salle-street. State 9896

REAL ESTATE—VACANT.

South Side.

N W COR. 87TH-ST AND INGLESIDE-AV —Lot 100x132 ft Opposite I. C. station. Bargain $13,500
R M O'BRIEN & CO.
111 W Washington street Rand. 3062

BIGGEST BARGAIN OF TODAY—60 FOOT business corner on Western-avenue, $3,000; taxes and special all paid. Otto Rueter Co., 10301 S. Western-avenue.

Southwest Side.

CLOSE IN—50X132 FT. LOTS..........$200 Side walks, gas, elec. in, paid; no assess. taxes paid, title clear; $2 dn., $2 wk. Frank De Lugach, 2339 West 95th-street.

REAL ESTATE—OAK PARK—AUSTIN.

LOVELY BRICK HOME; TILE ROOF, LG. liv. rm., club rm., brkfst. rm., 4 bedrms., 2 baths; perf. cond. carpeted, brick garage. $18,500. Mrs. Frank Donly, Forest 2305-1839

7 RM. HOME — BARGAIN, ONLY $5,500. Ideal Austin loc.; excell. cond.; 4 bedrms., good heating system, 2 car gar., wide lot close to trans.; terms. Phone Mans. 3848.

AUSTIN—2 APT., MODERN, 5 AND 5 RMS 2 steam plants; $6,500. Terms. Call Greenfield Sherman Co., 5645 W. Madison-st

PRESSED BRK 2 APT. EXC. LOC.; 2 HTG. plts.; 2 c. gar.; $8,100; tms. Aus. 3121.

REAL ESTATE—SUBURBAN—SOUTH.

General.

$350 DOWN BUYS MODERN 6 ROOM frame; nr. schools, churches, stores, I. C. elec.; 30 minutes to loop; full price $3,500, balance like rent. Address M G 475, Tribune.

REAL ESTATE—SUBURBAN—SOUTH.

General.

GIVE YOURSELF

and family a real Christmas present and take advantage of this tremendous bargain in a [illegible] Next spring this will bring $1,000 more. [illegible]

ADDRESS C P 542, TRIBUNE.

Beverly Hills—24 minutes to loop.

ON RIDGE—35X125; ALL IMPR. PAID. $900. Ficklen, 9613 Walden-pkwy. Bev. 6800.

REAL ESTATE—SUBURBAN—S. W.

General.

POULTRY RANCH OPPORTUNITY ON THIS [illegible]

2 ACRE POULTRY FARM ON PAVED highway [illegible] $200 down, balance easy terms. Pros. 1139.

REAL ESTATE—SUBURBAN—NORTH.

General.

LIQUIDATION SALE 60 PARCELS.

[illegible]

Evanston—25 minutes to loop.

[illegible]

L station. John C. Bowers & Co., 4628 Broadway. Longbeach 8833.

NEW 7 RM. BRICK—2½ BATHS. $14,000. Smart & Golee, Inc. Rog. 0271.

Highland Park—34 minutes to loop.

WOODED LOT—80X360 ON SHERIDAN-RD.; overlooks lake. Address C N 365, Tribune.

Niles Center—34 minutes to loop.

— SEVERAL GOOD 3 APT. BUILDINGS — NILES WESTCHESTER REALTY CO. 4120 Oakton-street. Niles Center 2600.

Wilmette—22 minutes to loop.

5 ROOM COTTAGE—IN FINE SECTION OF East Wilmette. $8,250. Rog. 2616.

Winnetka—22 minutes to loop.

NORTH SHORE BUYS AND RENTALS. Sears Real Estate. Kenilworth 5288.

REAL ESTATE—SUBURBAN—N. W.

General.

NEW ENG. TYPE FRAME HOME IN COUNtry—2 car gar; 1¼ acres high land; ideal for chicks; elec.; schls. Price $2,695, $250 dn., $30 mo. Box 14, Bloomingdale, Ill.

Arlington Heights—33 min. to loop.

2 ACS. — HIGH LAND; RICH BLACK SOIL; frtg. Rand-road; ideal for small poultry farm; total price $475. Tms. State 3861.

Edison Park—22 minutes to loop.

6 RM. BRICK BUNGALOW, H. W. HT., 1 car brk. garage, excellent location, corner lot. Cash $2,500, balance 1st mortgage. A. G. Fihnn Co. 6731 Olmstead-av. New.2818.

REAL ESTATE—SUBURBAN—WEST.

General.

ESTATE CLOSING OUT FEW BRK. BUNG. bargs. Take your choice at $500 down. Hulbert, 6 N. Michigan-avenue. State 7710.

ALMOST 2 ACRES, IDEAL POULTRY ranch, near Elmhurst. Price $575, $200 cash, $5 month. Address C P 434, Tribune.

INVESTIGATE WESTERN SPRINGS FOR best buys. See us in Riverside, La Grange, Western Springs, Hinsdale. Henry A. Miller.

4 RMS., 1 ACRE, WATER AND ELEC., chicken hse., east of Naperville. Real barg. Tms. Jos. Sherman, 6211 S. Troy, Rep. 4703.

Berwyn—17 minutes to loop.

Chance of a Lifetime.

Will sell to close estate 6 rm. modern brick bungalow, A-1 cond., 4 blocks to L. No reasonable offer refused.

ALSO.

Business lot, prominent location, only $1,500 Kohout Bros., 6200 Cermak. Lawn. 8070.

$8,000 MASTER'S CERT. FOR $6,000. MOD. 6 rm. brk. bung. Taxes paid. Fra. 0576.

Downers Grove—34 min. to loop.

NEW 4 RM. HOUSE—LAND 120X297 FT. Bargain. Terms. RANDOLPH 2032.

Elmhurst—24 minutes to loop.

5 R. COTTAGE—LGE. LOT, GAR., $3,000; basmt.; furn. ht.; shrubs; low tax; nr. sta., stores; $500 dn. Address L B 99, Tribune.

Forest Park—23 minutes to loop.

COR. 2 APT.—5 RMS. 3 CAR GAR.; LOT 37½x125. S. E. cor. Jackson-Ferdinand; "L" 2 blocks. Price $7,000; only $2,000 cash.
SEAY & THOMAS.
30 N. LA SALLE. CENTRAL 7060.

Maywood—18 minutes to loop.

MODERN 5 RM. SHINGLE BUNG.—GOOD loc.; nr. school and transp.; only $4,250; terms. Bullard, 506 Washington-bl. May. 52.

River Forest—18 minutes to loop.

LEAVING TOWN—MUST SAC. 4 BEDRM. North River Forest res.; liv. rm. 18x14; real firepl. Library. Near Cath.-Pub. schls. Pr. $6,200. $1,200 cash. Bal. $45 per mo. Pilgrim, 5637 W. Lake. Aus. 1680-Vil 9700.

Oak Park—16 minutes to loop.
(See Real Est.—Oak Park, Austin.)

Western Springs—23 min. to loop.

HOLC BRICK RESIDENCE.

Small down payment and moderate monthly payments will secure this colonial brick in restricted section of fine homes. 2 full baths; 3 chambers and slpg. porch; 2 car garage.
HENRY A. MILLER, REALTOR.
Wolf-road and Burlington-av. Ph. W. S. 811.

REAL ESTATE—ACRE PROPERTY.

10 ACRE SUBDIVISION 72 LOTS, NILES Center. Sidewalks, sewer and water in. Ready for selling or building. Sacrifice price. Address L K 499, Tribune.

REAL ESTATE—RESORT PROPERTIES.

Illinois.

28 RM. HOTEL; 10 COTT.; FURNISHED; elec., wat., 25 a. timb.; 50 mi. S. of Chi. on Kankakee Riv. Address M H 66, Tribune.

Wisconsin.

WILL SACRIFICE

beautiful $1,500 summer home for $750. All improvements. Inside toilet, screened porches. Easy tms. Address M K 59, Tribune.

WINTER SACRIFICE.

Lake cott. $600, worth dbl.; nearby lake; take $100 cash. Address M J 77, Tribune.

LAKE GENEVA—4 RM. COT.; GAS, ELEC., wat. was $2,000, now $900. Address C T 540, Tribune.

SAC.—$2,000; 5 RM. COTTAGE, $900; TMS. Wis. lake. Address M T 81, Tribune.

4 RM. COTT.—50 FT. LOT ON FOX RIVER $600 complete. Address M K 434, Tribune

REAL ESTATE YANTED.

Houses.

HAVE $5,000 CASH—WANT HOME OR 2 fl.; N. or N. W. Address C X 406, Tribune.

Farms and Acres.

WANTED—SM. FARM, WOODED DIST., NR. Chicago; gd. bldgs.; cash or terms; no agents. Beaudry's Studio, 4417 Michigan-av.

Resort Property.

LAKE COTTAGE WITHIN 50 MILES OF Chgo., from private party; no dealers or R. E. agents. Address C T 352, Tribune.

REAL ESTATE FOR EXCHANGE.

Apartment Buildings.

SOUTH SHORE 6 FLAT—6 RMS., 2 BATHS; want smaller property and cash. E. B. Beatty, 6253 Woodlawn-av. Fair. 4301.

Farms and Acres.

140 ACRE DAIRY STOCK FARM—NEAR Harvard, Ill.; good buildings and soil; $110 per acre. Consider clear city property only. ADDRESS L J 76, TRIBUNE.

Vacant.

60x125 FT. VACANT IN HIGGINS-DEVON sect.; clear; want equity in bung. or 2 flat bldg. Spaulding 5754.

REAL ESTATE LOANS, MORTGAGES.

———1ST MORTGAGE LOANS——— LOW COST—LONG TERM. We have money to make good 1st mtges on homes. Convenient monthly payments. BELL SAVINGS' BLDG & LOAN ASSN. 208 W. Washington-st. Fra. 5445

FIRST MORTGAGE LOANS.

REFINANCING. CONSTRUCTION. On homes. Long term. Low rates. MONEY CORPORATION. 100 N. La Salle-street. Franklin 9400.

FOR SALE—$1,000 5% 5 YEAR FIRST mortgage. Monthly prepayments; loan is 40% of present value. Mr. Sutherland. MONEY CORP., 100 N. La Salle-street.

1ST MTGS. AT 4% INT. ON WELL LOCATed residential or commercial property General Mortgage Investments, Inc. 33 N. La Salle-street. Randolph 3477.

HIGHEST CASH PRICES PAID FOR 1ST mortgages on South Side Real Estate WM L. SHARP & CO 237 W 63d-street

WE WILL PAY HIGHEST CASH PRICES for mtges. Defaulted or not. S. B. Weinberger, 134 S. La Salle-st. Sta 0266.

LOWEST RATES FOR CHOICE LOANS. DOVENMUEHLE, INC., 110 S. DEARBORN-ST. ANDOVER 2200.

INSURANCE FUNDS AVAIL. — LOWEST rates residential and inc. properties. Sharon Mtg. Co., 105 W. Madison. Ran. 5656.

SWAN LORISH & CASPERS, INC. Interest rates as low as 4%. Fairfax 6410

WANT 5 YEAR 1ST MTGS. TO $15,000 Broomell Bro. 111 W. Washington. Ran.9121

WANT $1,500 LOAN IMMEDIATELY.— ADDRESS L K 500, TRIBUNE.

HOME FURNISHINGS.

(See Also Household Appliances.)

Furniture and Dept. Stores.

TWO ENTIRE FLOORS of Showroom Samples JUST REMOVED FROM Furniture Mart at Tremendous Savings OPEN EVENINGS.

2 pc. Parlor Sets, new styles....$17 to $99
Odd Davenports and Love Seats...$15 to $49
Occasional Chairs............$3 to $10
Large comfortable Lounge Chairs..$6 to $19
3 pc. Bedroom Sets, all styles....$19 to $89
TWIN BEDROOM SETS..........$35 to $85
7-8-9 pc. Dining Room Sets......$25 to $95
8 pc. Mah. Duncan Phyfe set, spec.........$75
TWIN STUDIO COUCHES..........$8 to $29
5 pc. Dinette Sets.............$6 to $24
Wood Beds, twin and full size.......$5 to $12
Coil Springs, all sizes.........$2.50 to $12
Odd Dressers, Chests, Buffets, Dining Tables, China Cabinets.........$6 to $19
Occasional pieces, large asst., sacrificed.

RUG BUYERS, ATTENTION!

9x12 colonial, moderne, Persian, and Chinese designs.........$7.75 to $45
9x12 solid tone & twist weaves.$13.50 to $39

TWO SHOWROOMS.

201 E. OHIO

1 block east of Michigan at 600 North. Second Floor. Delaware 9020.

4750 Washington

AT CICERO-AVENUE. COLUMBUS 9609.

FURN. MART SAMPLES

40% TO 60% SAVINGS

OPEN EVENING TILL 9 O'CLOCK.

2 pc. liv. rm. sets and sofas....$19 to $ 89
Pull up and occasional chairs.... 3 to 14
Desks and secretaries........ 9 to 40
Coffee, end and occasional tables.. 2 to 12
Best quality studio couches...... 12 to 29
7-8-9 piece dining room suites.... 39 to 99
5 piece dinette sets.......... 9 to 30
3-7 piece bedroom suites........ 29 to 110
Springs or mattresses.......... 5 to 12
9x12 rugs, moderne, Persian oriental patterns, brdlm. and tw. frieze.$7.75 to $69

471 EAST OHIO-ST.

Corner Lake Shore-drive and the Lake. Chicago-av.-Navy Pier Car to Our Door. OUR ONLY SHOWROOM IN CHICAGO. HUDGIN TERMS DEL. 5824.

FACTORY DISTRIBUTORS

Save Up to 60% on Samples.

$60 Parlor Sets, now...............$29
3 piece Walnut Bedroom Sets........$32
7-8-9 piece Dining Room Sets........$35
9x12 Wilton Velvet Rugs............$16
Twin Studio Couches...............$14
5 piece Oak Breakfast Sets..........$12
OPEN EVES. 10 P. M.; SUNDAY, 5 P. M.

4535 WASHINGTON-BLVD.

CREDIT IF DESIRED

— — — 3 ROOMS COMPLETE, $119 — — — Inc. living rm., bedrm., din. rm. or dinette. $1 DOWN, 20 MONTHS TO PAY. ADDIS FURN. CO., 2241 MADISON-ST. Open eves. to 10 p. m. Sunday to 6 p. m.

ARMSTRONG'S LINOLEUM LAID FREE. Battleships or inlaids cemented in...$1.19 Felt base, linol. laid, 49c yd. Phone Senner, Victory 2894. 2940 Wentworth. Open eves.

— CLOSING OUT ALL FLOOR SAMPLES — BUXBAUM FURNITURE CO., 154 EAST ERIE-ST. DEL. 4781.

BEAU. PAR. SETS, $29.75; $1 DN., $1 WK. A. B. C. Storage, 2525 Madison. Op. eves.

Central.

980 YD. CARPET, 750 YD. LINOLEUM; store, home, ofc.; cheap. Dealer. Oak. 7070.

South Side.

NELSON BROS.

FURNITURE WAREHOUSE OFFERS THE GREATEST FURNITURE BARGAINS IN CHICAGO.

PARLOR SETS.................$29
3 PC. BEDROOM SETS....$29
9x12 Am. Oriental Rugs..$15

6910 COTTAGE GROVE

EASY CREDIT TERMS.

7090 COTTAGE GROVE

[Cor. 71st and S. Chicago Av.]
BUY NOW. PRICES GOING UP.
Parlor Sets ..... $29 Dining Room $29
Bedrm. Sets ...... $29 9x12 Rugs $15
3½ ROOMS COMP., $149, WORTH $400.

2 YEARS TO PAY. OP. SUN.

SACRIFICING COMPLETE FURNISHINGS handsome 6 rm. apt.; 11 pc. Italian din. suite, hand carved solid oak; Bechstein piano, 10 pc. bdrm. suite, child's bed set, oriental rugs, carpeting, Italian tables, drapes, books, paintings, English bone dishes, Venet. blinds, rad. covers, stove, refrig., vacuum, andirons, logs, screen, etc. Wentworth 9314.

DUNN BROS.

Storage Warehouse, Inc.

Grand piano, twin bed set, 7 pc. dining set. All used. Cheap. Other bargains. OPEN EVES. AND SUNDAY. DOR. 2600. Retail Furn. Dept. 6714-16 Cottage Grove.

RUGS FOP CHRISTMAS

Big selection 4x6 6x9 8x10, 9x12, 12x15, and larger $10, $75 up. 9x12 Friezette $34.50 up finest Chinese $175 up; small scatter rugs open Tues., Thurs. Sat eves. Klever Shampar Karpet Co., 4633 Cottage Gr.

RUGS AND CARPETS AT OUR PLANT AT ½ price. Rugs, $7 up; hall and stair carpet, 50c yd. up; 11x19 Wilton, worth $250, at $95. Your old rugs-carpets taken in trade. Grove Rug Cleaners, 6738 Cottage Grove.

— REMODELING SALE STARTS TODAY. — Large selection of fine furn., rugs at drastic reductions. Must clear all floor samples to bare walls. Come early. Save. Don't delay. Roos, 242 W. 63d-st. Terms. Open eves. to 10.

— — 3 ROOMS OF FURNITURE, $49 — — Easy terms. No finance company. 4238 COTTAGE GROVE-AVENUE. Open eves. to 9. Sun. till 5 p. m.

IMPORT. AND DOMES. RUGS, $15-$20-$25 Parlor, bedrm., din. sets, $29-$39; terms. 3 rooms fur., $125; 4 rms., de luxe, $175. RAPP STORAGE FURN., 5746 S. Ashland.

. . WAREHOUSE CLEARANCE SALE . . Must sell 9x12 rugs, $10; bedrm. set, $22; Parl. set, $25; Cedar chests, $12; Xmas gifts. GOODMAN'S, 6821 S. Halsted-st., open eves.

4 RMS., FURN., $99; $1 DOWN, $1 WEEK. SCHWARTZ BROS. STORAGE CO., 7012 STONY ISLAND-AVENUE.

MUST BE SEEN TO BE APPRECIATED. 3 ROOM NEW OUTFIT, $99; TERMS. Allied Storage & Furn., 4312 Cottage Grove.

. . USED FURNITURE SALE . . Easy terms. 6047 S. Halsted-st. Open eves.

RUGS, $10; PARL. SET, $29; BDRM. SETS, $25. Allied, 6212 Cottage Gr. Op. eves., Sun

FURN., RUGS AT YOUR OWN PRICE— TERMS. 235 W. 63D-ST. OPEN EVES.

150 SAMPLE AND USED PARLOR SETS $15-25-35. Normal Furn., 6121 S. Halsted

FULL LINE HEATROLAS, OIL BURNERS. JOYCE BROTHERS. 5711 S. HALSTED.

North Side.

FURNITURE OF 28 APTS.

SLIGHTLY USED BUT NOT ABUSED.
Parlor Sets........$22 Am. Orient. Rugs.$10
Bedroom Suites $27 Philco Radio .. $8
Dining Sets .... $19 Tables, Chairs, Lamps
DE LUXE 3 ROOM OUTFIT, $99.
Come Early. EASY TERMS. 2 yrs. to pay
Open Daily to 10 P. M. Sunday to 5 P. M.

5540 BROADWAY.

REMODELING SALE.

Selling out at cost and below cost entire $50,000 stock high grade furniture and rugs. Furniture now going at prices you will never see again. Walten Fine Furniture Co. 3300 N. Clark-street. Bittersweet 2339.

— RETAIL FURNITURE DEPARTMENT — IN SCHAULER'S STORAGE. E Z TERMS.
New-used 3-4 rooms furniture......$98-$149
New-used parlor, bedrm., din. sets..$29-$59
New-used Amer., Gulistan rugs.....$10-$35

4642 N. Western. Ev. 9, Sun.5

ALL FURN., RUGS, STOVES REDUCED FOR XMAS CLEARANCE. BIG SAVINGS FREE DELIVERY! EASY TERMS! SMALL deposits will hold any item until needed 3531 N. CLARK-STREET. Open daily to 10 p. m.; Sunday, 11 to 5.

GOING TO FLA.; MUST SACR. MY GORgeous 6 rm. home stud. couch, walnut bedrm., parl, din rm. sets 10x14 and 9x12 rugs, $10. French odd pcs., commodes. Must sell all today. Fur coat, $25. Buck.5589. Dealer

— BUY NOW FOR XMAS GIFTS — Reductions to 50% on Floor Samples New Rugs, all makes, $8 up. Stoves, Din., Parl Bedrm. Sets, $35 up. 2735 LINCOLN-AV.

—REMER STORAGE ACTION SALE — Par., bed., din. sets, $39; 3 rms., com., $130 Wil., Am. Ori., Imp. rugs, $10-$25. TERMS 5822 N. WESTERN-AV. DAILY, 9; SUN., 5.

RUGS ALL SIZES-RUGS.

Parlor, Bedrm and Din Sets.......... $20 Kane Storage. Eves., Sun. 2034 Lincoln-av

COMPLETE 4 RMS., $169. TERMS $2 PER week. Thousands of furn. and rug bargains Nelson Bros., 6310 Broadway. Op. eves.-Sun

SAC. 9X12 RUGS, $10. PHILCO RADIO $8; 2 pc. par set $19. 5540 BROADWAY

BEAUTIFUL FURN. 5 ROOM APT.; SEP. or all. 553 Aldine, 3d apartment.

DAVID STORAGE 3238 LAWRENCE-AV New and used furniture and rugs. Terms

Northwest Side.

SELLING OUT ENTIRE STOCK BRAND new beds, coil sprgs., mattres., $4.00; twin inner sprg. stud. couches, $15; Chgo. Bedding Co., 3327 Milwaukee at Crawf. Pal. 1331.

COMP. FURN. 3 RM. APT.—ILLNESS. CALL Sat. 2-4; Basement. 1848 Humboldt-blvd.

NEW 9X12 RUGS, $19.50 UP. PAD FREE. 2433 Irving Park. Natl. Storage Furn. Co.

HOME FURNISHINGS.

Northwest Side.

UNCLAIMED STORAGE.

8X10-9X12 RUGS, $10-$15.

Unclaimed Dining, Bedrm., Parlor Sets. Hollander Storage, 2420 Milwaukee. Eves.

— [R. C. A. LICENSED RADIO FREE.] — With $100 purchase or "more"; new parlor, din., bedrm. sets, $29; 9x12 rugs, $10; oil-coal stoves; cash-terms. Evs. 10. Sun. 4. Baer Storage & Furn. Co., 1927 Milwaukee.

West Side.

— — — IN TUFT'S WAREHOUSE — — — $35,000 FURNITURE MART SAMPLES. Parlor, dining, bedroom sets, $29-$39; imp. Am. oriental rugs, $15-$25. Cash or terms. ALLEN FURN. Open eves. 9, Sun. 5 p. m. 4444 WEST MADISON.

DIN. RM., 6 PC. BEDR., STUDIO COUCH. rugs, gas rge. Baltansky, 3527 W. 13th-pl.

HOUSEHOLD APPLIANCES.

Electric Refrigerators.

SPECIALS FOR XMAS — FRIGIDAIRES, $52.50; G. E.'s, $67.50; Electrol, $52.50; Wests., $57.50. Recond. like new, fully guar. 220 W. HURON-STREET. OPEN SUNDAY.

XMAS BARGAINS—1936 MODELS—WESTinghouse, $124, small size, $67; Electrolux, $149, small size, $79; Norge, $84. Open eves. and Sunday. 621 W. Jackson-blvd.

BRAND NEW '36 REFR. AT MFR'S. COST. 5 yr. guar.; 4, 5, 6 cu. ft.; Crosley, Frigidaire, Kelvinator, Electrolux. 2751 Milwaukee. Open every evening till 10. Sun. 11-4.

1936 FRIG., CROSLEY SAMPLES........$79 Frig., Norge, Kelvinator Recond........$39 Edison Whse., 766 W. Jackson, Op. eves., Sun

MUST SAC.—BRAND NEW GEN. ELEC. Hot Points at lowest prices in the city. 601 W. Washington. Op. eves. to 9. Sun. to 5.

1936 FLOOR SAMPLES REDUCED; ALL sizes; cash or terms. 920 W. 63d. Op. eves.

Oil Burners and Stokers.

FLORENCE HEATERS, BRAND NEW 1936 models, priced at $29.95. Also a complete line of stoves, washers, ironers, etc. Three stores at 601 W. Washington, 9107 Commercial, and 3322 W. 26th-street. Open evenings to 9 and Sunday until 5 p. m.

FLORENCE, AMERICAN, QUAKER KLEENfire Samples—Greatly reduced. Washington 4 room pot type heaters, only $29.50. Edison Whse., 766 W. Jackson. Op. eves.,Sun.

— — — — YOUR LAST CHANCE — — — — 300 gal. oil free with brand new 5 room $89.50 heaters now $49.50. 2751 Milwaukee. Open every evening till 10. Sunday 11-4.

7 VULCAN STOKERS............$50 EACH 2 oil burners...............$50 each 2407 MONTROSE. KEYSTONE 2406.

OIL STOVE—LG. QUAKER CIRCULATOR, orig. cost $149.50; 2 5-gal. tanks attach. Best offer takes. Gold. 215 E. 43d. Oak. 3711.

ATTRACTIVE OIL HT.—MED. SIZE; SACRIfice for 1-3. Herlee, 4746 N. Western-av.

Vacuum Cleaners.

FACTORY REBUILT VACUUM CLEANERS. Guaranteed. Phone Miss Arlen. State 0571.

BRAND NEW VACUUM CLEANERS, $9.50. 2722 W. DIVISION. BRUNSWICK 1847.

HOOVER—USED, LATE BALL BEARING, and attachs., $15; was $92. Norm. 6181.

VAC. CLNR.—LATEST MOD.; ORIGINAL cost $69.50; for qk. sale, $20. Eng. 2672.

Washing Machines.

— — — — —OUT THEY GO— — — — — Brand new washers, $24.50. Maytags reposs'd, save $32; also Thor, A B C, Crosley on sale. 2751 Milwaukee. Op.evs.10.Sun.11-4.

BRAND NEW THOR WASHER PROD.,$39.50. Washer-ironer, tms.75c wk., both for $54.50 Open Evenings.........3021 Lincoln-avenue.

SQUARE TUB MAYTAG WASHER, $39.50. '32 THOR, $15. 6835 S. Halsted. Open eves.

THOR WASHER OR IRONER — RENTED, 50c a week. 3448 North-av. Alb. 0140.

MAYTAG WASHER—SLIGHTLY USED..$20 Open eves. and Sunday. 621 W. Jackson.

CLOSING OUT 1936 WASHERS.........$25 EDISON'S, 766 W. Jackson. Open eves.

A-1 RECOND. WASHERS, GAUR'TEED, $10 and $12.50. 4543 Ravenswood. Lon. 5368.

HOME FURNISHINGS WANTED.

KEDZIE 1300

We pay more cash than any dealer for furniture, rugs, sewing machines, grand pianos, etc. Call us. Odd pieces or entire flat.

FAIRFAX 2835

PHONE McLAUCHLAN. WE PAY MORE FOR USED FURNITURE, RUGS, ETC. ENTIRE CITY SOLICITED.

LAKE VIEW 1071.

NORTH SIDERS PHONE US. Just starting business. Highest cash paid for several pieces or entire flats. Call day or nite.

PHONE ROCKWELL 6900.

BEST CASH PRICES FOR FURNITURE, RUGS, SEWING MACHINES, AND GRAND PIANOS.

— ROCKWELL [illegible]—SPOT CASH PAID — FOR ODD PIECES OR ENTIRE FLAT. WE CALL ANYWHERE. ANYTIME.

WARNING! DON'T SELL YOUR FURN. before first getting our prices. Phone Lawndale 4300. Day and night service.

SUNNYSIDE 6000 — WANTED AT ONCE used furniture and rugs. Highest prices paid.

PARTY NEEDS FURNITURE, RUGS, GRAND piano, linens, paintings, dishes. Lon. 4110.

SOUTH SIDERS—CALL ENG. 0410. WILL pay highest prices for used furn., rugs.

KEDZIE 2228—CALLS ANYWHERE. HIGHest prices for used furn., rugs, grand pianos.

WANTED—GOOD FURN., RUGS, GRAND piano. Edgewater 1307.

BUSINESS OPPORTUNITIES.

Businesses For Sale.

ADVERTISING — ESTABLISHED GOOD money making suburban paper. Price low for quick sale. Address M G 271, Tribune.

BARBER-BEAUTY SHOP—GOOD BUS.; MOD. equip.; barg. 7019 Glenwood-av., Rog. Pk.

BARBER AND BEAUTY SHOP—ALSO FIXtures; new, used. PAIDAR, 1120 N. Wells.

BEAUTY PARLOR—FOR SALE—SUPPLIES, equipment; cash, easy terms; catalog sent. GIBBS & CO., 21 S. WABASH-AVENUE.

BEAUT. SHOP, MADISON-CRAWFORD DIST. Beau. mod. equip.; clears $50 wkly.; low rent; owner retir. Address C M 339, Tribune

BEAUTY PARLOR—ESTABLISHED; HOTEL loca.; 6 booths; $600 cash. Terms. Del.2000.

CANDY, DEL., GROC.—GD. BUS.; COR., OPP. lge. school; rt. $25; nice flat, bath; $575. terms. 3125 N. Lincoln-street [1850 West].

CANDY, SCHOOL SUPPLIES—$185 BUYS. opp. school. Rent $20. 236 W. 51st-street.

CIGAR, STATIONERY—COR., STM. HT., liv. quar.; acct. operation. 2235 E. 75th.

COFFEE ROUTE—AVAIL. JAN.; CHAMpaign, Ill.; est. bus.; accts., inv., mills; $1,000 handle. Address M K 82, Tribune.

DAIRY PROD.-BUTTER AND EGG STORE. Cost $3,000. Sac. $1,200 cash, complete. Ex. loc. Thomas D. Bell, 5414 N. Clark-st.

DELIC.-GROC.—IN APT BLDG.; LIV. RM.; stm. ht.; low rt. Sac. Illness. 4343 N Pulaski-road. Ind. 2015.

DELIC.—COMP. FOOD SHOP; BEST LOC. N., real money maker for live merchant. Elec. eqp.; sell acct. death. 1107 Granville.

DELIC. CIGARS, SCHOOL SUPPLIES—NICE fixts. liv. quar. excel oppor. for couple. Full price $375. 1010 W. 69th-street.

DELIC.—ELEC. REF., STM. TABLE: FRESH stock; stm. ht., liv. qtrs.; transfer loc.; old estab.; good living; ill. 4637 N. Damen.

DELIC. FOOD SHOP—GOOD BUS.; ELEC. refrig.; chp. rt.; steam heat, liv. rms., bath. Full pr. $1,200; terms. 6405 N. Oakley.

DELIC., GROC., CIGARS, CANDY, CIGARettes—Cor. store; low rent; excel. loc. for couple; liv. qtrs.; reas. Normal 3832.

DELIC.-GROC.—RT. $25. 4 RMS., BATH; big oppor.; sell cheap. 2921 Southport.

DEL., GROC. TOB. CANDY—OLD EST.; 4 rms. Rt. $30. $750. ½ cash. 3138 Southport.

Dressmaking-Hemstitching

Fine estab. trade, 11 yrs.; earns $300-$400 mo. year round; compl. equipped.; sell acct. leaving city. Rog. Pk. 9363.

FOOD SHOP—IN RAVENSWOOD. RT. $12. Good bus. Retiring. Ardmore 1956.

FOOD ROUTE—'30 CHEV. TRUCK, MDSE. and customers; priced low. Albany 3636.

FOOD SHOP—MOD EQUIP 4 RMS BATH reasonable. 1114 Roscoe-street Well 1192

GAS STATION—SUPER SERVICE. BUY STOCK ONLY BRIARGATE 6666.

GAS STA.—ALL STEADY TRADE; NO discounts; price $600; terms; will give trial. 3377 Milwaukee-avenue.

GAS STA.—WILL PUMP 20,000 GAL. GAS mo.; finest loc., So. Side; no disc. bus; $500 return dep. req. S. W. cor. 79th-Ada.

GAS STA. RT.—1C GAL., HYDR. HOIST AND pit. Full pr. $500, incl. $200 returnable dep. and large stock. Midway 0555.

GAS STA.—CO. OWNED, EXC. LOC., LOW rental. Gd. opp. for rel. pty. Web. 0047.

GROCERY AND DELICATESSEN — GOOD loc.; modern fixtures. Call Austin 2033.

GROC.-DELIC.—VERY REAS. COR. STORE SACRIFICE. SUNNYSIDE 6249.

GROC.-DELIC.—GD. TRADE, A-1 MERCH Sell acct. illness. 6047 Irving Park-blvd.

HAMBURGER SHOP.

Well est., fully eqp.; exc. loc.; doing gd. bus. See to apprec. Sac. quick sale. 823½ E. 63d.

HAMBURGER SHOP—EXCELLENTLY LOcated next door new P. J., ½ bl. newly opened bank. Reas. Must sell. Dela. 8027

HARDWARE—WELL ESTAB.; SACRIFICE; terms. 447[illegible] Grand, Western Springs, Ill.

HOTEL—NORTHERN MICHIGAN RESORT hotel; 200 rooms completely furnished; enjoys patronage of finest clientele; real money maker for resort hotel man. Address H O 22, Tribune.

HOTEL—33 RMS., MODERN, 5 YR. LEASE, reas. rent; 100% rented; walk'g distance loop; $1,200 cash will handle. Hay. 6065.

HOTEL—168 RMS., NETS $600 MO.; PR. $9,000 cash. M. De Woskin. Sta. 9891.

BUSINESS OPPORTUNITIES.

Business For Sale.

LADIES' AND CHILDREN'S WEARING apparel; very good location. Reasonably priced. Address M G 270, Tribune.

LIQUOR STORE—GOING BUSINESS; NEW fixtures; electric refrig.; fine location; cheap. Address L G 372, Tribune.

LUNCHEONETTE-LIQUOR—SAME OWNER 15 yrs. Sales $350 wk.; prom. N. S. loc., next to theater. Thos. D. Bell, 5414 N. Clark.

LUNCHROOM—MOD. EQPMT., LIVE SPOT. Must be sold this week. Mortgage sale. Make offer. 1723 E. 71st-street.

LUNCHROOM—ESTAB.; GOOD BUS.; SEATS 24; account of illness. 3303 Madison.

MFG. BUS., SMALL EST., SELLS DEPT. and chain stores; can be moved; $6,500; ⅓ cash; rigid investigation. Ph. Del. 2871 or ADDRESS M H 99, TRIBUNE.

MEAT MARKET-GROCERY.

Established 39 years. 1153 Diversey-parkway.

MEAT MARK.—MOD. EQUIP.; EST. BUS., on very busy street; low rent. Bargain. 4059 Archer.

MILLINERY—EST. 15 YRS., EXCEL. LOC., N. W. side; complete workroom equipment. Excel opp. Address L G 367, Tribune.

NEON SIGN PLANT—FULLY EQUIPPED and modern; est. clientele of national advertisers. Want buyer or partner. For info. Call Fair. 4301.

NEWS STAND—SAT. NITE, SUN. MORNING only; $12-$15 guar. extra income. Bru.0896.

POULTRY AND EGG BUSINESS—NEXT TO fruit and grocery market; cheap; account leaving town. 3524 South Halsted-street.

RESTAU.—OLD EST., WELL EQPD.; DOing $35-$40 daily. Will stand invest. Opp. right pty. Sickness compels sac. 834 W. 59th.

RESTAURANT—GOOD BUS; RENT $25; cheap for cash. 1703 S. Canal-street.

RESTAURANT—BARG. IF SOLD BY DEC. 19. Rent $35. Gd. bus. 1949 N. Kedzie.

RMG. HSE.—32 RMS.; 1-2 RM. APTS., PRI. bths.; beau furn.; Sher.-rd.; rt. $90; long lse.; inc. $490; cash $1,500. Well. 6287.

RMG. HSE.—55 RMS., LINC. PK. LOC.; RT. $150; nly. dec., well furn.; pr. $2,500 Steinbock & Alexander, 160 North La Salle.

RMG. HSE.—16 RMS., STM. HT.; R[illegible] wat. $150 cash. 1316 Washington-blvd.

SANDWICH SHOP AND LUNCH ROOM—Will sacr., $350. 3949 W. Division-street.

SCHOOL STORE—CANDY, ICE CREAM, lunches, toys, groceries; across from school; living rooms. 2022 E. 73d-street.

SCHL. SUPPLIES, CANDY, NOTIONS—$300 Acct. illness. Address L G 51, Tribune.

TAVERN-RESTAURANT — GOOD NEIGHborhood, close to factory; doing excellent business; reason for selling, Owner. 1108 N. Mayfield, 1st floor. Mans. 3900.

TAVERN — WONDERFUL CHANCE FOR night club, cabaret; fully equipped; reasonable; busy location. Graceland 3376.

TAVERN [2 STORE]—SOUTH SIDE, $40 day business. Rent $50 mo. with heat. Wonder. loc. For full part., Radcliff 1141.

TAVERN—4 LIVING ROOMS, REAR; RENT $75; 3 year lease. $2,000, half cash, balance terms. 2200 W. Chicago-avenue.

TAVERN—FIXTURES AND ALL STOCK; must see to appreciate; lunch counter in connec. 4539 Sheridan-rd., after 4 p. m.

TAVERN-NIGHT CLUB—S. S. BUS. DIST. Capacity 125; low rent; price low for quick sale. Address L H 416, Tribune.

TAVERN—WELL EQUIPT. DIN. RM., 2 bowling alleys, 6 rm. apt., 1 car gar., also 25 ft. adj. lot. 5406 W. 25th-st., Cicero.

TAVERN—GOOD NEIGHBR' LOC.; ROGers Park; for quick sale very reas. Partners disagree. 7318 Rogers-av., nr. Damen.

TAVERN—IN AUSTIN DIST.; FULLY EQPT., incl. 5 rm. apt.; h. w. ht.; rent $100. Bargain. Address L G 314, Tribune.

TAVERN—GOOD CORNER LOC.; EST. 3 yrs.; parking space; very reas. 8427 South Chicago-av. Sag. 7944.

TAVERN—GOOD GOING BUSINESS; SELL reasonable on account of illness. 3121 Milwaukee-avenue.

TAVERN—ESTAB. ON BEST TRANSFER cor. So. Side. 7900 Stony Is. Reg. 1682.

TAVERN—GD. LOCATION; REAS.; SELLing account of illness. 2819 W. 55th-st.

TAVERN — N. W.; COMP. EQUIP.; GOOD bus. cor.; nr. large thea.; reas. Van 9861.

TAVERN—SELL OR TAKE PARTNER; OPportunity for bartender. 435 Rush-street.

TAVERN—NORTHWEST SIDE. COMPLETE equipment. Established trade. Pens. 5151.

TAVERN — LOOP; NOW OPERATING; profitable. Peterson, Central 0840.

TAVERN—ACCT. SICKNESS. 3348 N. Paulina; off cor. of Lincoln-av. Bit. 5072.

TAVERN — CHEAP. SOUTHEAST CORNER Armitage and Crawford. See owner.

TAVERN—SELL, REAS. ACCOUNT OF SICK[illegible] 2049 Milwaukee. Arm. 5311.

TAVERN—GOOD OPPO. DOING EX. BUS., reas.; terms. Craw. 3221, 8 a. m.-12 noon.

TAVERN — NICELY DECORATED; LOW rent; will sac.; cash, terms. Seeley 9350.

TAVERN—MODERN; GOOD LOC.; LOW price. Call after 9 p. m. 6553-5 S. Kedzie.

TAVERN — ON DIVISION-ST., IN AUSTIN dist.; cheap. Address M G 273, Tribune.

TIRE AND BATTERY SHOP — COMpletely equipped; now in operation; reasonable. R. D. Clinnin, 907 East 43d-street

TRUCKING COMPANY—WELL EST. LOCAL hauling; ten units; must sacr. because partners disagree. Address L J 361 Tribune.

FOR SALE OR LEASE — TOURIST CAMP and filling station, including lunch room, located U. S. Route No. 41, between Tifton and Valdosta Georgia, doing all year round business. Six cabins all modern, running water, electric service, sewer system, garages. Price $4,500. Address R. J. Condon, Fender, Ga

FOR SALE—$500,000 ESTABLISHED MANufacturing concern known throughout U. S. and Canada, mfrs. of quality goods. Very little competition. Located 90 minutes from Chicago. Write for details. ADDRESS H P 23, TRIBUNE.

IF THE KIND OF STORE OR BUSINESS you want to buy is not offered for sale today why not advertise in the Business Opportunity Wanted Column? Stop in today at the Tribune Want Ad Office, Madison and Dearborn-streets, or call Superior 0100. Ask for an Ad Taker.

Partnerships and Investments.

EXCLUSIVE FRANCHISE

Offered by a nationally known mfr. of quality products favorably known in the industry and leader in its field. We are interested in men with initiative and ambition who desire to have their own business. Nominal sum of $1,500 to $2,000 required. Merchandise fully protected by manufacturer. Close cooperation and training with financial assistance by mfr. to those who qualify. In reply give past business experience, phone number and address for appointment. ADDRESS M J 207, TRIBUNE.

A REAL OPPORTUNITY.

MEN to collect on new 5c Hershey bar machines located in busy establishments. $650 cash required, secured. Large earnings. Permanent; repeat business; chance to double your income first year, out of earnings. Full or spare time. Call State 6946. Out of town, write Rm. 513, 30 N. La Salle-street.

HERSHEY COLLECTORS.

To own and operate 50 Hershey machine routes which should pay $50 wk. Inv. $480; or spare time 20 location route should pay $20 wk. Inv. $195. No placing or selling. Factory establishes route. 2 routes north, one south. Stone Bros. factory, 800 S Sibley. Phone Canal 2690.

$195 STARTS YOU IN BUS. NEAR LOOP Percentage rental. 3320 Archer, after 1.

Distributors.

SELLING AGENCIES ON ESTABLISHED food product routes in exclusive territories. Wonderful opportunity for permanent income. Your merchandise investment around $500. Only those able to finance themselves need apply. Address L H 305, Tribune.

Concessions, Locations, and Leases.

UNUSUAL OPENING — LIQUOR DEALER and dry goods or army products. Neighborhood trade will bring a large volume of business. If you can handle it we have plenty of space in a Food Mart estab. 16 yrs.; reas. rent. 4112 Lincoln-avenue.

FOR RENT—36 ROOM HOTEL IN WINAmac, Indiana, $75.00 per month. Equipment can be bought reasonable. Address C. M. Frain, Neptune, N. J.

REAL ESTATE—YOUNG MAN TO GO IN with older one. Best business loc. in excel. west sub. Address L J 77, Tribune.

CHIROPRACTOR — BEST LOC. IN TOWN. Includes living space. No other foot man here. Refs. req. A. R. Owen & Co., Riverside.

GARAGE—BEST LOC. IN EXCEPT. SUBURB. Opp. for agency. No dealer in town. Expect A-1 refs. Address L K 497, Tribune.

TEA ROOM—HIGH GRADE SUBURB; A-1 loc. in business center. Will deal only with resp. person. [illegible] Co., Riverside.

SPORTING GOODS SHOP—OPPORTUNITY low rent. Address M K 60, Tribune.

LOOP LOCATION FOR CIGAR STAND AND package liquor. Heller, 60 W. Madison.

Business Equipment.

COMPLETE DENTAL OFFICE EQUIPMENT —Very reas. for cash. Triangle 0859.

DENTAL OFFICE EQUIPMENT—MODERN, complete, for sale. Longbeach 3969.

Business Service.

HIGH CLASS MAN WILL REPRESENT FOR permanent association on West Coast. Financial industrial commercial, college grad. Age 40, responsible, defray own expenses. Sheldrake 7702 or Address D C 368, Tribune.

NEW ENGLAND AUTOMOTIVE FACTORY—Agents and Distributors with connection of long standing desire additional line. In Chicago this week attending show. Address H P 20, Tribune.

CALIFORNIA MFGS REPRESENTATIVE wants salable articles of merit. Send samples Lincoln and Horn 1220 Lincoln Bldg Los Angeles, California.

FAR EAST DISTRIBUTION — MANUFACturers' representatives require additional lines. References. Apply deSherbinin, Chrysler Building, New York City.

MACHINE WORK MODELS AND PATENTS perfected and tooled for precision mass production. Crawford 1716.

Wanted.

RENT OR BUY BUTCHER SHOP WITH equipment, in good location. Must be reasonable. ADDRESS D D 374, TRIBUNE.

LOANS—PERSONAL AND BUSINESS.

Personal Property and Salary.

$25 TO $300 On Your Signature Only

Quickest and Most Liberal Method Offered.

ORIGINATED BY LOCAL. RECOMMENDED BY THOUSANDS.

LOANS GRANTED IMMEDIATELY, CONFIDENTIAL—PRIVATE OFFICES MARRIED OR SINGLE—ONLY YOU SIGN.
Why Ask Your Friends to Sign?
Why Mortgage Your Furniture?
Why Mortgage Your Auto?
Why Wait a Day or More When You Can

Obtain the Money On Your Signature Only When You Call.

WE DO NOT SUGGEST OTHER METHODS WHEN WE [illegible]

REDUCE COST

Terms arranged up to 20 months, but you can reduce the cost by repaying any day, week or month.

Phone Your Request

Immediately thereafter call at our office and obtain the money.

LOCAL LOAN CO.

UNDER STATE SUPERVISION.
7 W. MADISON at State. RANdolph 8400
THOS. F. KERWIN, MGR.
1 N. PULASKI [Crawford]. KEDzie 5900
ARTHUR J. SALS, MGR.
8 N. OGDEN at Madison. HAYmarket 4700
JOHN J. O'BRIEN, MGR.
821 W. 63D-ST., nr. Halsted. ENGlewood 7800
MILLARD C. WHITE, MGR.
1212 N. ASHLAND at Mil. BRUnswick 3100
WALTER R. TAYLOR, MGR.
4013 MILWAUKEE at Cicero. AVEnue 1400
JOHN J. FLANAGAN, MGR.
4701 N. WESTERN at Leland. LONgb. 2161
PETER J. BURR, MGR.

BORROW at HOUSEHOLD on YOUR Signature REDUCED RATES

ON ALL LOANS ABOVE $100.

HOW YOU CAN BORROW.

1. If you can make monthly payments you can qualify for a loan.
2. You do not need co-makers or endorsers.
3. No inquiries made of employer or friends.

HOW YOU CAN REPAY.

1. Payments on all loans are small. For example, payments on a $200 loan are $10 per month plus interest charges on a 20 month schedule.
2. Monthly rate is 2% on the balance above $100, 3% on $100 or less. On $200 repaid in 20 months this is substantially less than the lawful maximum on loans over $100.

No Endorsers.
No Salary Assignments.

18—CONVENIENT LOCATIONS—18
28 N. Clark, Room 253. Franklin 0888
105 W. Madison, 14th floor. Franklin 0884
77 W. Washington, 10th floor. State 0151
100 W. Monroe, 7th floor. State 1777
1737 Howard-st., 2d floor. Rogers Park 8320
4753 Broadway, 11th floor. Longbeach 7163
1951 Irving Park, 2d floor. Buckingham 1006
2800 Milwaukee-av., 5th floor. Capitol 3440
4710 Irving Park, 2d floor. Pensacola 4570
6255 S. Ashland, 2d floor. Hemlock 4510
2355 W. 63d, 2d floor. Republic 4472
841 E. 63d, 4th floor.. Plaza 8360
6856 S. Halsted-st., 2d floor. Englewood 5534
9204 Commercial-av., 3d fl. So. Chicago 0103
11106 S. Michigan, 2d floor. Commodore 3880
4010 W. Madison, 4th floor. Kedzie 0704
Cicero, 6012½ Cermak-road. Cicero 6400
Oak Park, 1140 Lake, 3d floor. Euclid 503

HOUSEHOLD FINANCE CORPORATION.

Household Finance sponsors: EDGAR A GUEST in "Welcome Valley." SHERLOCK HOLMES with Richard Gordon

BORROW FROM TOWER

MONEY AT ONCE

If You Need $25 to $300 SECURE IT TODAY on your Signature Only

IT'S EASY
IT'S QUICK
IT'S CONFIDENTIAL.
Take as Long as 2 Full Years to Repay.

3 OFFICES:
28 EAST JACKSON-BLVD.......HAR 5100
6331 S. HALSTED-STREET.......NOR 3020
4003 W. MADISON-STREET......VAN 6464
South and West Side Branches Open Tuesday, Thursday Eves. Until 8 p. m.

TOWER FINANCE CORP.

Friendly Personal Loans $30 to $300

QUICK, CONFIDENTIAL SERVICE

SALARY LOANS

On Your Own Signature

Also Furniture Loans.

Automobile Loans.

EASY PAYMENT SCHEDULE 1 TO 20 MONTHS

For almost half a century we have been rendering a friendly, confidential and liberal loan service.

Phone Central 4733

C. C. ERD

[ESTAB. 1888.]
7 S. Dearborn-st., Room 916.

THE QUICKEST WAY

To Raise Cash

$50 TO $300

If you need money visit or phone the office of Trustees System Company. You will find a new helpful loan plan which will give you any sum you want from $50 to $300. DO NOT GUESS about things—we give you complete figures before you borrow. Quick service. 24 months to repay. DO NOT WORRY about security—we'll help you find an easy way to arrange your loan. One-day service. Add up your needs and see or phone us.

Auto-Salary-Co-Maker

TRUSTEES SYSTEM LOAN CO.,

201 N. Wells. Andover 2121.

LOANS—PERSONAL AND BUSINESS.

Personal Property and Salary.

NEW Promise-to-Pay PLAN

No Security—No Endorsers. No Wage Assignments.

Just Your Plain Note

[illegible]

Reduced Rates

[illegible]

9—OFFICES—9

NORTH: 4803 Lincoln-av., Room 215. [illegible]
LINCOLN-BELMONT: 3160 Lincoln-av., Rm. 224. [illegible]
NORTHWEST: 4013 Milwaukee-av., Rm. 307 Avenue 0443
ROGERS PARK: 1791 Howard-st., Rm. 214. Rogers Pk. 0754
GARFIELD PARK: 1 N. Crawford. Room 415. Van Buren 5040
OAK PARK: 137 N. Marion-st., Rm. 204. Village 6886; Chicago phone: Austin 2624
BERWYN-CICERO: 6428 W. Cermak-road. Berwyn 371; Chicago phone: Lawndale 2882
SOUTH: 6306 Cottage Gr., Rm. 305. Hyde Park 0604
ENGLEWOOD: 749 W. 63d-st., cor. Halsted. Eng. 1711

COMMONWEALTH LOAN CO.

BUSINESS ESTABLISHED 1887.

REDUCTION in LOAN CHARGES

Get the cash you need NOW at our NEW LOWER rate! We'll lend it to you quickly. And because the charges are less you'll find it easier than ever to repay.

Save the difference!

Why pay more for your cash? Our monthly charges are only 3% on $100 or less, 2% on balances above $100. Why not take advantage of these reduced charges and SAVE THE DIFFERENCE?

Don't Wait!!

Don't put off buying the things you need another day. Use this quick cheaper way to get that extra cash.

Come In Today

We'll lend you any amount up to $300 quickly and you can have a year or longer to repay. So add up your cash needs and SEE US TODAY.

PERSONAL FINANCE COMPANY

4554 Broadway, 2d floor. LONgbeach 4082
4770 Lincoln-av., 2d floor. LONgbeach 1321
3982 Milwaukee-av., 2d floor. PALisade 0989
[Over Art Thompson's Clothing Store.]
1954 W. North-av., gr. floor. BRUnswick 2850
757 W. 79th-st., 2d floor. RADcliffe 8228
841 E. 63d-st., 3d floor. HYDe Park 1472
2403 W. 63d-st., 2d floor. REPublic 7229
4010 W. Madison-st. 2d floor. NEVada 2134
OAK PARK—PERSONAL.
1040 North-blvd., 2d floor. VILlage 6840
CICERO-BERWYN—PERSONAL.
6346 Cermak-rd., 2d floor. BERwyn 666
HAMMOND—PERSONAL.
5258 Hohman-av., 2d. Hammond 603
EVANSTON—PERSONAL.
708 Church-st., 2d floor. GREenleaf 6081
ROCKFORD—PERSONAL.
State and Main-sts., 2d floor. Main 7275

Listen to "YOUR UNSEEN FRIEND" AT 4 P. M., C. S. T. Every Sunday, Station WBBM.

LOANS UP TO $300.

SINGLE SIGNATURE
CO-MAKERS
HOUSEHOLD GOODS

WE HAVE A PLAN TO SUIT YOUR NEEDS.

SPEED—PRIVACY AND FLEXIBLE TERMS ARE FEATURES OF OUR

Simplified Loan Service.

Phone, write, or call today.

DAVIS Loan Company

301 CENTURY BLDG.

S. W. Corner State and Adams-streets. Telephone Wabash 2994.

Complete Loan Service $30 TO $300

On Your Signature Only.
No Others Need Sign.

We specialize in polite, high grade, banklike service, giving you all the advantages of a broad and liberal policy, together with refined confidential and considerate treatment. Interest charged only for the actual time you keep our money.

L. T. BAKER & CO.

30 W. Washington. Suite 1407
Phone RANdolph 6151.
SALARY—FURNITURE—AUTO LOANS.

SALARY AND AUTO LOANS

UP TO $300
Including Civil Service Employes.
30 W. Washington-st. Franklin 8924
6317 S. Halsted-st. Englewood 4010
7 South Crawford-av. Nevada 7060
1548 Belmont-av. Wellington 6700

IMPERIAL CREDIT COMPANY.

WE HELP THE MAN WHO NEEDS A LOAN.

Loans from $25 to $300. Salary Furniture Auto Loans

T. B. WARD, INC.,

8 S. Dearborn Room 408 Randolph 2060

LOANS ON JEWELRY,

Diamonds, Watches, Silver, Bonds, Stocks, Oriental Rugs, Paintings, Etc. Highest Valuations. Rates Low as 1%. MEMBER Chicago Assn. of Commerce. CHICAGO LOAN BANK, 37 S. WABASH [Cor. Monroe], 3D FLOOR

JEWELRY LOANS.

Rates as low as 1% quickly obtained. A REFINED SERVICE. ILLINOIS STATE PAWNERS ASSN., 140 N. Dearborn [Cor. Randolph], 2d floor

MONEY ON ANYTHING OF VALUE Federal State Pawners, 5 S. Clark-street.

Business Loans.

— — — BUSINESS LOANS — — — Easy terms, $300 up. Phone; we will call Century Fin. Co., 100 N La Salle. Cen. 6661

LOANS—PERSONAL AND BUSINESS.

Business Loans.

$300 TO $50,000

On Accounts of Factories, [illegible]

FOR RELIABILITY DEAL WITH OLDEST ESTAB. IN CHGO.

[illegible]

F. BOLAND,

215 W. RANDOLPH FRANKLIN 1966.

[illegible]

National Acceptance Co.

111 WEST MONROE. CENTRAL 5532.

DOGS, BIRDS, POULTRY, ETC.

Dogs.

6419 COTTAGE GROVE.

[illegible]

[illegible] tional studs; youngsters and grown stock. Visit this beautiful kennel before making your choice. Ceylon Court Kennels, Lake Geneva, Wis.

VISIT PUPPYLAND

4701 N. Harlem, ¼ mi. N. Irving Pk.-blvd. 500 beau. Xmas pups and grown dogs. All breeds, low as $2. Come and be convinced.

— — MORTON GROVE KENNELS — — Waukegan-road, 2 mi. n. Milwaukee-avenue. Scotty, Wire, Chow, Cockers, Beagle, Toy Fox. We buy. Pups $1 up. Morton Grove 1760

SELLING OUT FULL BLOOD AIREDALES, Scotties, Chows, Wires, Bostons, $5-$20. Beautiful Samoyedes, $5; Toy Foxes, others, $2 up. We trade, buy. 524 N. Cicero-av.

VISIT LORING KENNELS; 200 BEAUTIFUL holiday pups, grown dogs, $3 up. River-rd., 1 blk. N. of Irving Pk. Fra. Pk. 2174.

GOLD COAST KENNELS—"ARISTOCRATS of Dogdom." Largest selection in city. All supplies. Open eves. 1307 N. Clark-street.

MIXED PUPS, $1; SHEPS, $3; FOX TERR., $5; Wires, Scots, Cocker Span., Springer Span., Bostons, others. 2413 W. North-av.

12 PEDIGREED WIRE HAIRED FOX TERrier pups, 2 to 6 months. REAS. 1741 Vermont-st., Blue Island, Ill. Ph. B. I. 2446.

ST. BERNARDS, WIRES, BOSTONS, SCOTS, Chows, Sheps, Collies. 8933 S. Western.

WANTED — ST. BERNARD DOG. STATE age, sex, price. Address D B 256, Tribune.

GREAT DANE PUPS—2 MOS., PED., REG. Reas. S. Rydell, 2113 Armitage. Bru. 6445.

POMERANIAN PED. PUPS—PRIV. HOME; reas. 2608 S. Lawndale.

Birds.

CANARIES—EXCELLENT SINGERS, $3.49 up. Coffin, 1465 Lawrence. Sunny. 7858.

BUSINESS DIRECTORY.

Billiards and Bowling.

2 BRUNSWICK 10X5 BILLIARD TABLES and a 9x5 Pool Table, 1st class condition. Used very little. Cues, balls, and racks included. Desire to dispose of at once. See office of Kenwood National Bank Bldg., 1521 East 53d-street or phone Plaza 6900.

REGULATION PING PONG TABLE WITH net. Perfect condition. Regent 3203.

Christmas Trees.

XMAS TREES—EXCEL. MONTANAS; CARloads, bundles. 6827 N. Clark. She. 2479.

Christmas Gift Suggestions.

NEW PORTABLE TYPEWRITERS AND others, $10 up. Pruitt, 172 N. La Salle.

Heating and Plumbing Service.

YOUR PLUMBING DONE AT REASONABLE prices; day or contract. Call Arm. 1220.

Moving, Storage, and Hauling.

MOVE SAFELY BY TRANS-AMERICAN— Padded Van Return Load System. All points U. S. and Canada. Full insurance. 540 W. 59TH. WENT. 0109.

— — — UNION VAN LINE, INC. — — — LONG DISTANCE MOVING. 82 W. WASHINGTON. STATE 7645.

LOCAL MOVING AS LOW AS $5; INSUR. Long distance moving at return load rates. Longbeach 4006. Day, night or Sun. Est. free.

SAVE 40%—MOVE SAFELY IN PADDED compartments everywhere U. S. and Canada. General Movers, 3204 Harrison. Van B. 6878.

Piano Tuning.

PIANOS TUNED, $2; 21 YEARS' EXP. REpairing; reas.; guar. Cole, Republic 5218.

Postage Stamps, Coins, Etc.

COMMEMORATIVE HALF-DOLLARS. Robt. H. Copeland, Olney, Texas.

Rug Cleaning.

9X12 DOM., $1.25; 2 FOR $2.25; THORO. Cleaning. A-Z Cleaners. Longbeach 0568.

$1.25 9X12 THOR CLND. BOTH SIDES. exp. repair. M. & H. Cleaners. Ked. 1614.

CLOTHING, FURS, ETC.

LADY'S EXQUISITE GENUINE EASTERN mink coat. Very latest style. Sale price, $1,000. Great Northern Loan Bank, 314 S. Clark-st. Est. 1896. Webster 7617.

UNREDEEMED LATEST STYLE 45 INCH marmink coat $17.50; northern seal [dyed coney], $14.95. Others $10 up. Fur scarfs and jackets, $5 up. Uncle Max's Loan Co., 675 North Clark.

150 USED FUR COATS TAKEN IN TRADE —ALL KINDS, ALL SIZES. Prices $10 to $50. Also 2 Gen. East. Mink Coats, $150 and $200. Shown on request only in Economy Sec., Miller Fur Co., 166 N. Mich. Op.evs.

SAMPLES—CARACUL COAT, $45; PERS'N Lamb, $95; Mink, $175; Seal, $40; Musk, $35; others. Linn Field Annex, 25 E. Wash'n.

1 LEOPARD FULL LENGTH COAT, 1 JAP. Weasel swagger with muff, like new, $100 each. Call Kildare 6506.

2 SLIGHTLY USED MEN'S RACCOON coats—Will sell cheap. MILLER FUR CO., 166 N. Michigan-av. Open evenings.

— — — PHONE LAKE VIEW 6820 — — — Highest cash paid for men's used clothing. Ladies' fur coats. Will call. 4042 Broadway.

100 FINE FUR COATS—$29-$39; TERMS. Rapp Storage Fur Co. 5746 S. Ashland.

MORE CASH FOR USED CLOTHING, FURS. 4545 Sheridan-rd. Ph. Edgw. 7630. Will call.

BEAUTIFUL PERSIAN LAMB COAT—SIZE 18; $200. Lake View 8580.

GOING SOUTH—SELL AT ONCE: 2 BEAU. fur coats, 1 mink, 1 seal. Ardmore 4501.

MACHINERY AND EQUIPMENT.

ONE DUPLEX BOILER FEED PUMP, 8X5X10; one single boiler feed pump, 7x4x10; one duplex boiler feed pump, 6x4x6; one vacuum pump, 7x10x10. Midland Cooperative Wholesale, 5070 North 35th-street, Milwaukee, Wis.

A. C. AND D. C. MOTORS, UNIT HEATERS, blowers; bought, sold, repaired, exchanged. ARTHUR WAGNER CO., 701 W. Washington.

DELTA AND OTHER HOME SHOP MAchinery headquarters. LARGE STOCK. Machinery Dealers 606 West Lake-street.

SACR. AIR COMP. HYD. LIFT BRAKE tester, analyzer, washer, gr. gun, chgr., drills. Terms or trade. Phone Crawford 4372.

24 INCH BY 16 FOOT MOTORIZED RYERson lathe; practically new; price reasonable. Address L C 521, Tribune.

WANTED MACHINERY AND MOTORS. Highest cash prices paid. Prospect 2269.

FOR SALE—SMALL COMPLETE PLATING plant. For details, Diversey 9282.

RADIOS, SUPPLIES AND SERVICE.

100 BRAND NEW 1936 GENERAL ELECtrics, RCA's, and also radio combinations, all sizes. Must sacrifice at 50% off list price. Three stores at 601 W. Washington, 9107 Commercial and 3322 W. 26th-street. Open evenings to 9 and Sunday until 5 p. m.

PHILCO, ZENITH, RCA VICTOR, GRUNOW, Stromberg-Carlson. Formerly to $99.50. Now $24.95. Exch. sets, $10; midgets, $5. EDISON WHSE., 766 W Jackson. Open eves.

1937 RADIOS $6. PHILCO, ZENITH. BIG discount. 1346 S.Mich. and 18 N.Dearborn.

RADIO-PHONOGRAPH COMB.—A1 COND., $30. Bussey, 5130 University. Mid. 7524.

BARGAIN IN EXCHANGED RADIOS. LYON & HEALY, 243 S. WABASH-AV.

Service, Repair, Etc.

— — — GUAR. RADIO SERVICE, $1 — — — ANY SET. ALBANY 6460.

BUILDING MATERIALS.

Lumber.

GREATEST SAVINGS EVER OFFERED— New, used lumb., roofing, plaster bd., etc.
New wall board, all size sheet.. 1½c sq. ft.
New insulating board, special .. 2½c sq. ft.
New roofing roll covers, 100 sq. ft.......79c
Be Sure and Get Our Prices First!
Only yard with all World's Fair Lumber.
LOUIS MEITUS LUMBER CO.
3800 S. Western-av. 8050 S. Chicago-av.
LAF. 0074. Free Delivery REG. 0075.
3393 Archer-avenue. Lafayette 0075.

STOCKS AND BONDS.

WE BUY REAL ESTATE BONDS, ASSESSment bonds, mortgages. STERN WEINSBURG & CO., 134 N. La Salle. Rand. 1187.

USED AUTOMOBILES FOR SALE.

LAST CHANCE!
This Offer Expires Soon.
NO FINANCE CHARGE
AND
NO INTEREST
[Over an 8-month period]
IF YOU BUY
A USED CAR NOW
ON TIME PAYMENTS
FROM THE
STUDEBAKER
USED CAR DEPT. STORE.
49 CARS
FROM $25 TO $145.
36 CARS
FROM $145 TO $250.
51 CARS
FROM $250 TO $475.
1936 AND 1935
CHEVROLETS—TERRAPLANES
GRAHAMS—PLYMOUTHS
AUBURNS—FORDS—DODGES
PONTIACS—OLDSMOBILES
AND STUDEBAKERS
AT BIG DISCOUNTS
STUDEBAKER
USED CAR DEPT. STORE,
26TH AND MICHIGAN
ALWAYS OPEN. CALUMET 6492.

AUBURN—'33 DE LUXE SEDAN........$275
$5 DOWN.
Heater, dual equip., safety lane tested. Rad. 2708. Kroll Dodge. 7215 SOUTH HALSTED.

AUBURN—'36 BROUGHAM, 6-54......$535
"FORD ON MICHIGAN."
2000 S. MICHIGAN. CALUMET 4880.

BUICK 1936, $695
Model 8-41 4 door 5 pass. de luxe touring sedan; built-in trunk, radio, heater, clock, all dual equip.; just like brand new. Also 1936 2 door 4-48 5 pass. de luxe touring sedan; built-in trunk, heater, clock, radio. Sacr. for $575. Your car down, balance 12-24 months. 90 day guarantee.
OPEN EVERY DAY—9 A. M. TO 10 P. M.
State Auto Finance Corp.,
3939 Washington-blvd.

BUICKS 1935
'35 48 2 dr. tour. sed., with heater.....$495
'35 61 4 door touring sedan; 6 w. w., full de luxe accessory group........... 545
These 2 fine cars are like new in every respect.
JAMES F. GOODWIN, INC.,
DODGE DEALER.
5719 BROADWAY.

BUICK—'36 81 SED.; 6 ST. WH......$1,075
Buick—'36 41 sedan; 5 wheels.......... 745
Buick—'35 90 7 pass. sed.; 6 steel wh 925
Buick—'35 90 7 pass. sedan; 6 wh..... 895
Buick—'35 61 club sedan; 6 stl. whls. 825
Buick—'35 67 5 pass. sed.; 6 stl. whls. 775
Buick—'35 41 club sedan; 6 stl. whls. 595
Buick—'34 67 5 pass. sed.; 6 stl. whls. 595
EMIL DENEMARK, INC.
3860 OGDEN-AV. CRAWFORD 4100.

BUICK BARGAINS
See these 1936 5 pass. de luxe touring sedans. Choice of colors; radio, heater. Definitely closing out. Now down to only $695. Your car down, bal. 2 years; 90 day guar. OPEN EVES., SUN. 2 MIN. FROM LOOP.
CENTURY FINANCE CORP.,
850 JACKSON-BLVD.

BUICK-'36S, 4 LEFT OVER.
5 pass. trunk sedans, 41 and 61.
7 pass. trunk sedan de luxe.
$640 Below Cost
On one of these beauties.
Felz, 1132 Diversey-blvd.
Famous 17 years
For the best deal and the best trade.

Buick 1936 Model 61
touring sedan with Philco radio, Buick heater, spacious built-in trunk, stunning deep green finish, white wall tires, chrome wheel rims, warm rich broadcloth interior. The original owner gave this car particularly fine care—and it shows it. THE Buick buy of the year. $750.
FORD MOTOR SALES CO.
2220 and 2229 S. Michigan. Cal. 7340.

Buick '36-48 Sed., $775
Trouville blue, htr., radio, built-in trunk.
Buick '36-61 Sed., $950
6 whls., htr., built-in trk.; Musketeer blue.
5701 Broadway Buick

BUICK 1934-90
De luxe 7 pass. sedan, side mts., heater, spot light, clock; many other extras. Whipcord uphols., low mileage. Special, $645.
4618 WASHINGTON. "THE BIG STORE."

BUICK '33 R. S. CPE., $349.
Best BUICK value ever offered. Be sure and see it today.
DODGE DLR., 1019 DAVIS-ST., EVANSTON.
EVANSTON CARS ARE BETTER CARS.

BUICK—LATEST '33 DE LUXE VICTORIA coupe; 6 wheels, side mts., built-in trunk, etc.; like new; sacrifice for only $395.
BENDER-RIEGER, INC.,
DODGE DEALER, 933 WASHINGTON-BLVD.

BUICK—'34 CONV. PHAETON; 6 WHEELS, white walled tires, $100 radio, heater, complete, 90-day guar. Call today for demonstration. Ph. 8 a. m. to 6 p. m. Van Buren 3110.

BUICK—'34 47 5 PASS. SEDAN; PAINT and mech. condition excellent. A real buy at $465. 3742 Lawrence-avenue.

BUICK—'29 SED.; DEPENDABLE..........$50
6023 Cottage Grove. Mid. 8179. Open eves.

BUICK—'29 SMALL 6 COACH; FINE WINTER transportation, $35. 6640 S. Western.

CADILLAC 1936, $1,095
4 door 5 pass. de luxe tour. sedan; built-in trunk, whitewall tires radio, heater, clock, whipcord upholstery; beautiful dark green; original cost $2,390; just like new. Positively best buy in city. Your car down, balance 12-24 months. 90 day guarantee.
OPEN EVERY DAY—9 A. M. TO 10 P. M.
State Auto Finance Corp.,
3939 Washington-blvd.

CADILLAC—'34, SERIES 20.................$875
5 pass. sedan. Beautiful dark blue, side mounts, radio, perfect mechanical condition; has had best of care; looks and runs like new. Terms, 18 months to pay.
Farrington-Remm, Inc., 9429 S. Ashland.

Cadillac '36 7 P. Sedan.
Like new; low mileage; trunk, $2,450. Packard, 925 Linden-av., Hubbard Woods. Chicago phone Briargate 0050.

CADILLAC—'31 CONV. COUPE; S. MTS.$265
6023 Cottage Grove. Mid. 8179. Open eves.

CHEVROLET—'36 MASTER COACH. KNEE action, radio, heater, low mi.; new car condition; special today.................$495
MICHIGAN AVENUE MOTORS,
2309 MICHIGAN. Auth. New Car Dealer.

CHEVROLET 1935 COACH.
ONLY $385—TERMS.
FORD DEALER. 2300 MADISON-ST.

CHEVROLET—'35 4 DR. DE L. SEDAN.$410
$35 OR YOUR CAR DOWN. $20 PER MO.
1937 STATE LICENSES FREE.
1930 MILWAUKEE-AV. ARMITAGE 9167.

CHEVROLET—'33 DE LUXE SEDAN..$250
$20 OR YOUR CAR DOWN. $14 PER MO.
1937 STATE LICENSES FREE.
1930 MILWAUKEE-AV. ARMITAGE 9167.

CHEVROLET—'32 SPEC. FORDOR SEDAN, 6 wire whls., trunk rack, etc. Unusually clean appearance. Reduced to $220.
CLARK-MAPLE CHEV., 1038 N. CLARK.

CHEV.—'32 DE LUXE SEDAN, S. MTS.$245.
NO FINANCE CHARGE FOR 1 YEAR.
BUTLER MOTORS, INC., 2511 Michigan.

CHEVROLET—LATEST '36 TOWN SEDAN; trunk; slightly driven; a sacrifice at $450. Chev. Dealer, 1111 Chicago-avenue, Evanston.

CHEVROLET—'34 MASTER 2 DR. SEDAN; knee action, safety glass, radio, heater; guar. Only $345. Chev. Dlr., 6501 N. Western.

CHEVROLET—'36 DE LUXE SPT. COUPE; car like new; reduced to $495; terms. Mid-City Chev., 1147 Jackson.

CHEV.—'30 4 DR. SEDAN...................$95
P. C. GARTLEY.
1840 S. MICHIGAN. CALUMET 4880.

CHEV.—'34 MASTER 2 DR..................$345
P. C. GARTLEY.
1840 S. MICHIGAN. CALUMET 4880.

CHEV.—'30 COUPE..........................$95
"FORD ON MICHIGAN."
2000 S. MICHIGAN. CALUMET 4880.

CHEVROLET—1935 STANDARD COACH; perfect condition. $345. Willys Motors Service, 24 East 25th-street. Calumet 2245.

CHEV.—'35 MASTER SEDAN, LIKE NEW thruout, $425. Tms., trd. 6424 S. Western.

CHEV.—'35 COACH; GUAR.; ONLY....$380
6023 Cottage Grove. Mid. 8179. Open eves.

CHEV.—'33 SPT. COUPE, RUMBLE S. $285
HARBOR MOTOR CO., 7733 Cottage Grove.

CHEV.—'30 COUPE; WIRE WHEELS; GOOD cond.: $65. Mid-City Chev. 1147 Jackson.

CHEVROLET—'31 COUPE....................$15[illegible]
SOUTHWEST CHEV. 9220 S. ASHLAND.

CHEV.—'33 5-PASS. COACH; NEW PAINT; $295. Healy, 7738 Stony Island.

USED AUTOMOBILES FOR SALE.

Walton Finance Corp.
Chicago's Largest Outlet.
Cleaning House!
Lowest Prices in History.
Make Your Own Terms

$25 TO $49.

'30 Nash sedan.	'30 Graham sedan.
'29 Ford roadster.	'29 Chevrolet coupe.
'29 Ford sedan.	'29 Essex sedan.
'28 Buick sedan.	'29 Hudson sedan.
'28 Chevrolet sedan.	'29 Studebaker sedan.

$50 TO $95.

'30 Pontiac coach.	'31 Essex sedan.
'30 Ford roadster.	'30 De Soto coupe.
'30 Auburn sedan.	'30 Chev. coupe.
'30 Chrysler sedan.	'30 Oldsmobile sedan.
'31 Ford coupe.	'29 Buick coupe.

$100 TO $195.

'32 De Soto sedan.	'32 Chrysler sedan.
'32 Ford sedan.	'31 Chevrolet sedan.
'30 Buick sedan.	'31 Pontiac sedan.
'31 Ford sedan.	'31 Ford coupe.

$200 TO $295.

'33 Ford sedan.	'34 Ford sedan.
'33 Plymouth sedan.	'31 Chevrolet sedan.
'33 Dodge sedan.	'34 Pontiac sedan.
'33 Chevrolet sedan.	'33 Hupmobile sedan.
'33 Auburn sedan.	'31 Packard sedan.

$300 TO $395.

'35 Chrevolet sedan.	'34 Oldsmobile sedan.
'35 Plymouth sedan.	'34 Chrysler sedan.
'35 Ford sedan.	'34 Chevrolet coupe.
'34 Pontiac sedan.	'34 Dodge sedan.

$400 TO $595.

'36 Plymouth sedan.	'36 Ford coupe.
'36 Chevrolet sedan.	'35 Olds. conv. coupe.
'35 Hudson sedan.	'35 Pontiac sedan.
'35 Dodge sedan.	'35 Terraplane sedan.

90 Day Written Guarantee.
7 DAY DRIVING TRIAL.
25 Years at Same Location.
STATE LICENSE FURNISHED.
940 MILWAUKEE-AV.

Chevrolet Master 1936
4 door 5 pass. Master de luxe touring sedan; built-in trunk, all dual equip., knee action, long wheelbase. Just like new. Sacr. for $545. Also 1936 Master 2 door de luxe touring sedan; built-in trunk, all dual equip. Sacr. for $525. Your car down, balance 12-24 months. 90 day guarantee.
OPEN EVERY DAY—9 A. M. TO 10 P. M.
State Auto Finance Corp.,
3939 Washington-blvd.

1936 CHEVROLETS
ONLY $25 A MONTH
SEDANS, COACHES, COUPES.
203 CARS—ALL MAKES, ALL PRICES.
"Safety Lane" Tested
RUBY CHEV., INC. USED CAR DEPT.
7153 STONY ISLAND. DOR. 2310.

CHEVROLET '30, $95
5 pass. sedan, good paint, tires. Clean and mech. perf. Also '33 Master 4 dr. sedan, low mileage, $295. Also '34 Master 4 dr. sed., low mileage, perf. cond., $385. Real buys.
SAFETY TESTED—FULLY WINTERIZED.
STUDEBAKER DEALER,
6201 S. WESTERN. PRO. 0451.

Chevrolet '35 Sed., $345
Chevrolet '35 De Luxe radio equipt. sedan; hot water heater, every extra; spotless cond. thruout; sac. for $345; $45 dn. bal. 12-24 mo.; 90 day service and parts guar.
ILLINOIS MOTOR DISCOUNT CO.,
4635 WASHINGTON-BLVD.

Chev. '34 Master 5 Pass. Sed.
Green with cream whls.; low mileage; built-in trunk, heater, other extras. Runs and looks like new. Best buy in town, $345. Low down payment, 12-24 months to pay.
Rangecroft-Flotow Motors,
4922-36 Broadway, at Argyle.

CHEVS., 1936-'35-'34
4 and 2 door sedans, coupes, touring sedans; all colors; built-in trunks, some with radios, heaters; low as $345. Terms, trade.
4618 WASHINGTON. "THE BIG STORE."

Chev. '33 Master Cpe., $265.
Just as clean as the day it left the factory. Be sure and see this car today.
DODGE DLR., 1019 DAVIS-ST., EVANSTON.
EVANSTON CARS ARE BETTER CARS.

CHEV. '34 MASTER, $295.
Coach. A real nice clean car. Renewed and guaranteed. See it today!
GLENN E. HOLMES, Inc., 30 W. Lake-st.

CHRYSLER 1936, $695
Now showing, de luxe models, 6 cyl., 4 door, built-in trunk, sedan. Choice of OVERDRIVE. Radio, heater, like new. Down to $695. Your car down, bal. 2 years; 90 day guar. OPEN EVES., SUN. 2 MIN. FROM LOOP.
CENTURY FINANCE CORP.,
850 JACKSON-BLVD.

Chrysler 1935 De Luxe Sed.
5 pass. 4 door, dual equipment, excellent condition throughout; only $475; terms.
INDEPENDENT MOTORS,
2700 W. Madison-street.

CHRYSLER—1936 6 IMP. AIRFLOW SED.
1935-1934 AIRFLOW SEDANS.
WITH RADIO AND HEATERS.
$495 AND UP.
Auth. Chrysler Dealer. 2342 W. Division.

CHRYSLER—'30 66 SEDAN...............$145
"FORD ON MICHIGAN."
2000 S. MICHIGAN. CALUMET 4880.

CHRY.—'32 6 SED.; ALMOST NEW; RAD., htr. $265. Terms, trade. University 2128.

CORDS—1936's
4 door de luxe sedans, convertible sedans and convertible coupes. Will be sold today for this low price, only $1,495.
YOUR CAR DOWN, BAL. 2 YRS. AT 6%.
LARRY O'ROURKE, INC. [EST. 22 YRS.]
945 WASHINGTON-BL. [3 min. Chgo. loop]

De Soto Sedan, Last '36, $645.
Custom de luxe with overdrive, built-in trunk, fender guards. Pass for new.
Capitol Finance, 2235 MICH.

—DE SOTO—'35-'36 AIRFLOW SEDANS—
Also '36 custom sedans.................$595
De Soto '33-'32 sedans and coaches....$235
Your car down payment, balance 24 mos.
1033 Chicago-av., Evanston. University 2128.

DE SOTO — '32 SEDAN. LATE SERIES, beautiful golden biege. This is a great bargain at $235.
M. J. LANAHAN, INC. 2542 S. MICHIGAN.

DODGE '36, $565
5 pass. sedan; built-in trunk, dual equip., h. w. htr.; perf. cond. thruout. New car guar.
SAFETY TESTED—FULLY WINTERIZED.
STUDEBAKER DEALER,
6201 S. WESTERN. PRO. 0451.

DODGES—CHEAPER AT FELZ.
1936—$560. 1935—460.
1934—$360.
Coupes, 2 and 4 door sedans.
FELZ ALWAYS UNDERSELLS.
907-1132 DIVERSEY-BLVD.

DODGE—'36 4 DR. TOURING SED.; BUILT-in trunk, large heater, Philco radio, defroster, clock and other extras. Beautiful sky tint finish. New car warranty. Only $645. Many other bargains and late cars at Chrysler dealer. 5948 Broadway.

DODGE—1936 4 DOOR TOURING SEDAN; driven so little it is practically new. Also 1935 5 passenger sedan; $495.
Dodge—Passen Motor Sales—Plymouth
2954 LAWRENCE-AVENUE.

DODGE—LATEST '36 DE LUXE TOUR. SED. Built-in trunk, dual access., built-in radio etc. Like new thruout; see for only $595.
BENDER-RIEGER, INC.,
DODGE DEALER, 933 WASHINGTON-BLVD.

Dodge '35 Touring Sed., $365
Best value ever offered; needs repairs.
DODGE DLR., 1019 DAVIS-ST., EVANSTON.
EVANSTON CARS ARE BETTER CARS.

DODGE — 1936 CONVERTIBLE COUPE. Dealer's personal car. Specially built. Has radio, htr. Liberal discount. Take small trade. Phone Harry Hinis, Elgin 3497.

DODGE—'34 DE LUXE COUPE, RADIO.$395
$25 OR YOUR CAR DOWN. $18.50 MO.
1937 STATE LICENSES FREE.
1930 MILWAUKEE-AV. ARMITAGE 9167.

DODGE—'36 4 DR. SEDAN; LIKE NEW $625. Healy, 7738 Stony Island.

DODGE—'35 COUPE, R. S. WHITE WALL tires. Full price, $475. 6424 S. Western.

DODGE—'33 SEDAN, $125, NEEDS RE-pairs. Big saving to you. 6424 S. Western.

DODGE—1936 4 DR. TOUR. SEDAN; HTR., safety glass, $595. 3325 Montrose.

The Tribune does not knowingly accept automobile advertising which misrepresents the year of the car. If you wish to confirm the year model of a used car advertised in its columns, secure the serial number (which determines the year model) and telephone The Tribune, Superior 0100, Local 328, for verification.

USED AUTOMOBILES FOR SALE.

Lawder Bros.
THE
OLD, RELIABLE
(Estab. 1890.)
Ford Lincoln Zephyr
Dealer Offers
COMPLETE PROTECTION
FOR EVERY BUYER
FORDS—'36-'35-'34-'33-'32-'31s
CHRYSLERS—'34-'33-'30s
PLYMOUTHS—'35-'34-'33s
PONTIACS—'35-'34-'32-'31s
ZEPHYRS—'36s
159 OF CHICAGO'S
Finest *R. & G. Cars
[*R. & G. means Renewed and Guaranteed.]
Priced with the Lowest.
Plus MONEY BACK GUARANTEE
Remember you can get the car you want at the price you'll have to pay.
ONLY $5 TO $25 DOWN.
Lawder Bros.
6900 Vincennes-av.
1 BLOCK WEST OF STATE-STREET.
Open Evenings and All Day Sunday.

DODGE
Practically Brand New
1936
4 Door Tour. Sedans
Also '35s, '34s, '33s
4 door trunk and 5 passenger sedans. 20 to choose from as low as
$375
90 DAY FACTORY GUARANTEE.
Investigate Today
PRICED TO SELL.
1936s, 1935s, 1934s, 1933s. Plymouths. Fords, Oldsmobiles, Pontiacs, Chevrolets, etc. Some trunk sedans. Variety of equipment and color to choose from.
Your car down, balance $25 month.
See Us Last
The Home of the Dodge Car.
Murphy Motor Sales
Authorized Dodge Dealer. Est. 20 years.
2720 N. Cicero-av.

Dodge '35 Sedan, $495
4 door 5-pass. model; hot water heater; perfect, orig. dark blue fin; low mileage. Must be seen to be apprec'd.
OTHER SPECIALS.
Dodge '30 2-door sedan..........................$ 95
Ford '30 sport coupe.............................. 125
Pontiac '31 sedan.................................. 195
Pontiac '33 2-door sedan......................... 295
Pontiac '34 2-door sedan......................... 375
COMMUNITY MOTORS
3250 MILWAUKEE-AVENUE.

DODGE 1936, $565
Our 1936 de luxe models, 4 d. trunk sedans and 5 p. de l. sedans. Now red. dn. to only $565. Choice of radio, heater equip. Your car down, bal. 2 years; 90 day guar. OPEN EVES., SUN. 2 MIN. FROM LOOP.
CENTURY FINANCE CORP.
850 JACKSON-BLVD.

Dodge '35 4 Dr., $465
'35 Dodge 4 door touring De Luxe; radio equipt. sed.; hot water htr., dual equipment; absolutely cannot be told from brand new; sac. $465; $65 dn., bal. 12-24 mo.; 90 day service and parts guarantee.
ILLINOIS MOTOR DISCOUNT CO.,
4635 WASHINGTON-BLVD.

Dodge '34 Sedan, $365
Latest series '34 De Luxe sedan; radio equipt.; hot water heater; every conceivable extra; you would call it new; sac. $365; $65 dn., bal. 12-24 mo.; 90 day service and parts guarantee.
ILLINOIS MOTOR DISCOUNT CO.,
4635 WASHINGTON-BLVD.

DODGES, 1936-'35-'34
[16 TO CHOOSE FROM—ALL COLORS.]
De luxe 4 door touring sedans, coupes, and 2 door sedans; built-in trunks, radios, heaters. Low as $325. Terms, trade. Guar.
OAK PARK AUTO FINANCE CORP.
4618 WASHINGTON-BLVD.

DODGE—1936 COUPE; REPRESENTS NEW CAR; $545; TERMS, TRADE. SILVER DOME TRAILER CO., 2441 S. MICHIGAN.

DUESENBERG — CONVERTIBLE COUPE, model J; excellent condition; very low mileage; real bargain. Phone Ben Seltzer, Randolph 8350. 343 N. Michigan.

FORD '35 TOUR. FORDOR
sedan; good tires, upholstery and finish; renewed and guaranteed.....................$445
GLENN E. HOLMES, Inc., 30 W. Lake-st.

FORD '35 DE LUXE COUPE,
with heater and transmission lock. Motor and finish perfect. R. & G. Special, $395.
GLENN E. HOLMES, Inc., 30 W. Lake-st.

FORD — 1936 COUPE, A REAL BEAUTY. Booster brakes, etc. Now only $445. Terms to suit. New car guarantee. Montgomery, Ford Dealer. 2300 Madison.

FORD—'36 DE LUXE SEDAN, RADIO.$485
$35 OR YOUR CAR DOWN. $20 PER MO.
1937 STATE LICENSES FREE.
1930 MILWAUKEE-AV. ARMITAGE 9167.

FORD — 1934 DE LUXE SEDAN; RADIO, heater; perfect mech. cond. Only.......$325
Garfield Chevrolet. 55th and State

FORD—'35 COACH. CAR LIKE NEW; PERfect thruout. Reduced to $365; $65 down. Terms. Mid-City Chev., 1147 Jackson.

FORD—1936 TUDOR SED.; HTR., SAFETY glass; like new. Only $465. Also 1935 tud., $335. Chevrolet Dealer. 6501 N. Western.

FORD—'32 CABRIOLET, R. S..............$225
"FORD ON MICHIGAN."
2000 S. MICHIGAN. CALUMET 4880.

FORD—1936 4 DR. BLT. IN TRUNK SEdan; only a few miles; like brand new; $485. Healy, 7738 Stony Island.

FORD—'33 TUDOR, AIR WHEELS......$240
Only $60 or your car down.
J. J. WRIGHT, 242 W. 55TH-ST.

FORD—1935 DE L. FORDOR SEDAN, $395
Also 1929-1936 Fords, body styles.
NELSEN HIRSCHBERG, 5133 Irving Park

FORD—'35 DE LUXE COUPE..............$335
"FORD ON MICHIGAN."
2000 S. MICHIGAN. CALUMET 4880.

FORD—'36 FORDOR TOURING..............$475
"FORD ON MICHIGAN."
2000 S. MICHIGAN. CALUMET 4880.

FORD—'32 4 CYL. TUDOR..................$195
"FORD ON MICHIGAN."
2000 S. MICHIGAN. CALUMET 4880.

FORD—1933 COACH; GOOD COND.; $195 cash. Will finance; $45 cash, $15 mo. 12 mos. Mr. Hayman, Har. 8666.

FORD—'32 DE LUXE TUDOR..............$195
"FORD ON MICHIGAN."
2000 S. MICHIGAN. CALUMET 4880.

FORD—'36 CONV. COUPE..................$545
"FORD ON MICHIGAN."
2000 S. MICHIGAN. CALUMET 4880.

HUPMOBILE—'32 6 CYL. RDSTR.; RADIO and everything; a beauty at only $165.
DODGE DEALER, 2300 W. 63D.

FORD—'35 TUDOR, RADIO; GUAR. $385
6023 Cottage Grove. Mid. 8179. Open eves.

FORD—'35 DE LUXE TUDOR, BARGAIN. Many extras. 1216 N. Western.

FORD—1935 DE L. COUPE; RADIO, HTR $425. Vesely Bros., 3813-21 Ogden-av.

FORD—'29 TUDOR; ECONOMICAL.......$60
6023 Cottage Grove. Mid. 8179. Open eves.

FORD COUPE—1936; LIKE NEW; $465. Private. Juniper 3636.

FORD—1935 DE LUXE COUPE, RUMBLE seat, priced low. Wright, 1101 N. Clark.

FORD—1935 DE LUXE PHAETON—PRICED low. Ford Dealer, 1103 N. Clark-street.

FORD—1934 DE LUXE TUDOR, TRUNK. Ben T. Wright, 1101 N. Clark.

FORD—'29 5 PASS. SED., 4 BRAND NEW tires, full price, $65. 6424 S. Western.

FORD—'35 DE LUXE SEDAN; LIKE NEW; low mil.; sac.; priv. party. Hyde Pk. 4694

FORD—'31 VICTORIA $165. $40 OR YOUR car down. J. J. Wright, 242 W. 55th-st.

FORD—'30 CPE., RUMBLE SEAT, $120. A real buy. J. J. WRIGHT, 242 W. 55th-st.

FORD—'35 SED., PERF. COND..........$395
WAREHOUSE, 3542 NORTH CLARK.

FORD—1934 CONV. CPE.; BEAU. MAROON fin. Only $10 down. 6501 N. Western-av.

FORD—LATE '36 CLUB CABRIOLET; PRIV. Bought July; barg.; no dlrs. Sup. 5840.

FORD—1932 4 CYL. COUPE; LOOKS, runs like new; price $185. Juniper 10277.

USED AUTOMOBILES FOR SALE.

Chevrolets
"Walk Upstairs and Save Money"
at our only used car dept.
ALL MODELS.
1929 TO 1936
Some 1936 Chevs. from as low as
$395
ALSO 100 OTHERS.
ALL MAKES AND MODELS.
Michigan Ave. Chev.
2345 S. Michigan
CALUMET 6155.
Open Evenings and Sunday.

7 PASSENGER SEDANS
1934 CADILLAC, 8 cyl..........$1,075
1934 PACKARD 775
1933 BUICK 495
1932 PIERCE-ARROW limo.......... 395
1931 LINCOLN 375
2247 SOUTH MICHIGAN-AVENUE.

FORDS 1935 FORDS
All Renewed and Guaranteed.
1935 Coupes as low as.......................$335
1935 Fordors as low as.......................$375
65 other cars to choose from, including 1935 Buicks, Pontiacs, Plymouths, Oldsmobiles, Chryslers
AT BARGAIN PRICES.
WE MEAN BARGAINS.
Ray Tennes Motors
Ford-Lincoln-Zephyr Dealer,
2451 NORTH SACRAMENTO-AVENUE.

Ford '35 Sedan, $340
Tudor 5-passenger model; black finish; heater and other extras; like new condition.
OTHER SPECIALS.
Pontiac '34 trunk sedan........................$365
Hudson '34 sedan.................................. 345
Pontiac '33 sport coupe.......................... 295
Graham '33 sedan.................................. 195
Buick '30 coupe..................................... 75
COMMUNITY MOTORS
7718 STONY ISLAND-AVENUE.

—F—O—R—D—S—
SHOP EARLY—Where you can see ALL MODELS and body styles from 1928s to the late 1936s. Officials' cars.
Priced with the Lowest.
J. A. Lavery Motor Co.
[Authorized Ford Dealers.]
6529 Cottage Grove
Phone MIDWAY 5304.

FORDS, $69 UP
'29 town sedan, $69; '30 R. S. coupe, $95; '32 V-8 coupe, $185; '32 V-8 tudor, new Duco paint, htr., $245; '32 5-pass. Vict., radio, white wall tires, new motor, $295; '33 R. S. coupe, $265; '33 conv. coupe, $285; '33 tudor, $245; '34 tudor, $290; all these cars in very good condition.
SAFETY TESTED—FULLY WINTERIZED.
STUDEBAKER DEALER,
6201 S. WESTERN. PRO. 0451.

FORDS—V-8—FORDS
'36 del. Tudor tour., green, trunk......$595
'35 del. Fordor tour., gun metal, trk.... 465
'35 del. cpe., black, radio, heater....... 445
'35 stand. Fordor, black, perf. cond..... 425
'35 stand. Tudor, green, radio, A-1 shape 415
'35 stand. Tudor, black, low mileage.. 395
Authorized Ford Dealer.
J. J. WRIGHT, 7701 STONY ISLAND.

FORD—1931, $115
A coupe. Car in wonderful condition. A real steal at $115 full price.
L.-B. MOTORS, FORD DEALER,
6035 BROADWAY.

Ford Clearance Sale
Choice of 26—'35 and '36 Fords, all models. Like new, choice of color, bargain prices. Many others to choose. Easy terms, trade.
B. & W. FORD DEALERS, 6718 S. WESTERN

Ford '36 De L. Tour. Fordor,
$575. Beautiful De Luxe trunk model, tan finish, perfect condition, guaranteed.
SNOW BROS., AUTH. FORD DEALER,
1027 SOUTH-BLVD., OAK PARK.

FORD '34 DE L. SED., $295.
Built-in trunk, finished in desert grey. A beautiful Evanston car.
DODGE DLR., 1019 DAVIS-ST., EVANSTON.
EVANSTON CARS ARE BETTER CARS.

FORD—'34 DE LUXE 5 PASS. SEDAN. $285
$20 DOWN, $15 PER MONTH.
1937 STATE LICENSE FREE.
1930 MILWAUKEE-AV. ARMITAGE 9167.
2491 MILWAUKEE-AV. BELMONT 1621.

FORD—LATEST '34 DE LUXE 4 DOOR SEdan; wire wheels, good tires; runs perf. See this one today for only $295. Terms, trd.
BENDER-RIEGER, INC.,
DODGE DEALER, 933 WASHINGTON-BLVD.

FORD 1934 TUDOR.
A real clean car in better than average condition. See it today and you'll buy. $295
GLENN E. HOLMES, Inc., 30 W. Lake-st.

Ford '35 Convertible Coupe.
Black, radio, heater, $475, terms.
Packard, 925 Linden-av., Hubbard Woods.
Chicago phone Briargate 0050.

FORDS—1931 [8] COUPES, COACHES, SEdans. YOUR CHOICE AT $175. Nothing down, balance to 20 months.
National Motor Car Co.,
6445 SOUTH WESTERN.

GRAHAM-PAIGE—'29 SEDAN, SD. MTS.$60
$5 OR YOUR CAR DOWN. $5 PER MO.
1937 STATE LICENSES FREE.
1930 MILWAUKEE-AV. ARMITAGE 9167.

GRAHAM—2ND SERIES 1935 SUPER 8 4 dr. sedan; shiny black finish; heater; $695
Bird-Sykes Co., 2215 S. Michigan.

HUDSON—1933 SPT. DE L. CPE., RADIO, heater, spot light. Presents appearance of new; $295. 7557 Stony Island. Butt. 1285.

HUDSON—'32 COUPE, RUMB. SEAT...$225
P. C. GARTLEY.
1840 S. MICHIGAN. CALUMET 4880.

HUPMOBILE—LATE '32 4 DR. SEDAN perfect; sac. $150. Edgewater 4079.

La Salle '36 Tour. Sedans
INVENTORY REDUCTION.
For the present we are overstocked on La Salle '36 touring sedans and to move this inventory at once we are reducing prices. Your choice of colors and equipm't...$1,065
CADILLAC, 2258 S. MICHIGAN.
Cal. 4185. Open eves. and Sunday.

LA SALLE—'30 4 DOOR TOURING SEDAN, equipped radio, heater; like new. Also 1935 4 door touring sedan.......................$775
LINCOLN DEALER, 2825 SHEFFIELD.

LA SALLE—1934 4 DOOR SEDAN, TRUNK compartment, heater, whipcd. uphol., $645.
HART MOTOR CO., DODGE DEALER.
4611 AND 4634 W. MADISON.

LA SALLE—'32 4 DR. TOUR. SED......$425
6023 Cottage Grove. Mid. 8179. Open eves.

LA SALLE—LATE 1929 CONVERTIBLE coupe. Very reasonable. Austin 0370.

LINCOLN 1934, $995
Cabriolet. A stunning black sport number with 6 black wire wheels, and white wall tires, rumble seat, radio; completely dual equipped. Renewed thoroughly in our own shops by Lincoln mechanics and guaranteed by
LINCOLN DIVISION, Ford Motor Sales Co.,
2220 S. MICHIGAN-AV. CAL. 7340.

LINCOLN—'36 SEDAN, SAVE $1,900.
'36 Zephyr sedan; save $550.
'34 Club sedan de luxe.
$890.
Felz, 1132 Diversey-boulevard.
Famous 17 years
For the best deal and the best trade.

LINCOLN-ZEPHYR 1936
4 door sedan with radio and heater. Excellent condition. Renewed and guaranteed.
FULL PRICE $965
GLENN E. HOLMES, Inc., 30 W. Lake-st.

LINCOLN-ZEPHYR—4 DR. 5 PASS. SED. Can't tell from new. Low mileage. Driven by an executive of this company......$985
4805 Lincoln-av. C. ZEPP. 2950 Lawrence.

NASH—1936, $435
2 door sedan; popular 400 series; heater; fully equipped; $435 full price.
L.-B. MOTORS, FORD DEALER,
6035 BROADWAY.

NASH—ALL MODELS—FACTORY DIST
NASH SALES, INC., 236 E. 24TH-ST.

OLDS—'29 DE LUXE COACH; A1 COND
$65.
2515 — MILWAUKEE — 2515

OLDS—'33 TOURING 2 DR...................$345
P. C. GARTLEY.
1840 S. MICHIGAN. CALUMET 4880.

OLDS—LAST '33 DE LUXE 4 DR. SED., looks, runs A1, $365; terms, trade. 6811 S. Halsted-street.

OLDS—'36 COUPE, 6 CYL., HEATER, radio. Ex. cond. Sacrif. Elmhurst 3019.

OLDSMOBILES—'36; LOW AS..........$645
KAILER-YOUNGQUIST, 5043 BROADWAY

OLDS. '29 COUPE; RUM., W. W., SIDE mt., mot., paint, tires perf. $55. Arm. 2477.

—OLDSMOBILE 1935 8 SEDAN, $545—
TWERDAHL PACKARD, 824 DIVERSEY.

USED AUTOMOBILES FOR SALE.

DAILY SPECIALS
AT
James F. Goodwin
DODGE DEALER.
'28 Buick 4 door sedan..$ 35
'29 Dodge 4 door sedan.. 60
'30 Ford sport roadster.. 65
'31 Oakland r. s. coupe.. 95
'30 De Soto 4 door sedan 95
'31 Auburn brougham... 95
'31 Hupp 6 sed., 6 w. w. 125
'31 Nash 6 r. s. coupe..... 125
'31 Stude. 6 w. w. sedan 145
'31 Olds 6 sedan, 6 w. w. 165
'31 Pontiac 6 coupe........ 175
'32 Ford V-8 bus. coupe 195
'32 Ford 4 cyl. bus. cpe. 195
'33 Plymouth 2 dr. sed. 285
'33 Chev. Mast. 2 dr. sed. 295
'33 Dodge conv. coupe... 295
'35 Ford tudor sedan...... 345
WATCH THIS SPACE FOR THE BEST BUY OF THE DAY.
5719 BROADWAY

CLEARANCE.
'33 Chev. Master Sedan $245
'34 Plymouth P. D. Sedan.................. 385
'35 Ford Fordor Sedan 395
NORTHEAST MOTORS,
AUTHORIZED PLYMOUTH DEALER,
3157 N. CLARK-STREET.

OLDSMOBILE '36, $595
2 door 5 pass. de luxe touring sedan; built-in trunk, heater, clock, dual equip. Also '36 4 door de luxe touring sedan; radio, heater, clock; orig. cost $1,090; sac. for $685. Your car down, bal. 12-24 months. 90 day guar. OPEN EVERY DAY—9 A. M. TO 10 P. M.
State Auto Finance Corp.,
3939 Washington-blvd.

Olds '35 4 Dr., $495
Latest series '35 built-in trunk sed.; built-in radio, hot water heater, air horns; every available De Luxe equipment; absolutely cannot be told from brand new; sac. $495; $95 down, bal. 12-24 mo.; 90 day service and parts guarantee.
ILLINOIS MOTOR DISCOUNT CO.,
4635 WASHINGTON-BLVD.

Olds '35 4 Dr. Tour. Sed.
4 dr., 8 cyl. This car is in far better than average condition. It has a beau. paint job, perfect cloth interior, spacious built-in trunk, electric clock, chrome wheel rims, knee action, turret top. RENEWED and GUARANTEED. The best bargain among our 150 cars. Only $575.
FORD MOTOR SALES CO.
2220 and 2229 Michigan. Cal. 7340.

OLDS, 1936-'35
[18 TO CHOOSE FROM—ALL COLORS.]
De luxe 4 and 2 dr. tour. sedans; built-in trunks, also coupe; some have side mounts, heaters, radios, etc. Low as $495. Your car down, bal. 12-24 months. 90 day guar.
OAK PARK AUTO FINANCE CORP.
4618 WASHINGTON-BLVD.

Olds 1936s Low as $595
Practically new cars, 4 and 2 door touring sedans; various colors, dual equip. Also '35 5 pass. touring sedan low as............$525
Your car or small down pay. Full guar.
A. & J. MOTORS,
4040 OGDEN-AV.

Olds. '34 Tour. Sedan, $695.
Built-in trunk, radio, heater. Complete equipment. Car like brand new. Best value in town.
HILL-PACKARD,
640 Madison-st. Oak Park.

OLDS. "8" '35, $545
5 passenger touring sedan; trunk, radio, heater, extras; $545 full price.
L.-B. MOTORS, FORD DEALER,
6035 BROADWAY.

Olds '33 De L. Sedan, $295.
Best Oldsmobile value ever offered. Be sure and see this car today.
DODGE DLR., 1019 DAVIS-ST., EVANSTON.
EVANSTON CARS ARE BETTER CARS.

OLDSMOBILE—1935
6 cyl. de luxe touring sedan; no draft vent., air wheels, turret top. $545 guar.
70 OTHER MAKES, MODELS $50 UP.
DODGE-PLYM. DEALER. 2810 MADISON.

Olds. '32 Conv. Coupe
New top, 6 wire whls., unusually clean, $245
AUBURN AUTOMOBILE SALES CORP.
2426 S. MICHIGAN. VIC. 9004.

PACKARD "120," $645
See our fine selection of 1935 models. Choice of built-in trunk, heater, radio, blast horns, dual equipment. Down to $645. Your car down, bal. 2 years; 90 day guar. OPEN EVES., SUN. 2 MIN. FROM LOOP.
CENTURY FINANCE CORP.,
850 JACKSON-BLVD.

Packard '34 Std. 8 Conv. $975
Coupe. New top, wire wheels, radio, heater. Car used but little. Low payment plan.
HILL-PACKARD,
640 Madison-st. Oak Park.

PACKARD—LATEST '35 "120" DE LUXE 4 dr. tour. sedan; built-in trunk, dual access., etc.; beautiful beige finish; like new thruout. Sacrifice for only $665. Guar.; terms; trade
BENDER-RIEGER, INC.,
DODGE DEALER, 933 WASHINGTON-BLVD.

PACKARD 1936 120
Club sedan; 4 door heater, radio, clock, built-in trunk; like new, $895.
Logan Square Buick, 2470 Milwaukee.

PACKARD—1930 LIGHT 8 4-DR. SED., SIDE mts., trunk rack, new tires; completely recond. Priced for quick sale at $120.
MICHIGAN AVENUE MOTORS,
2309 MICHIGAN. Auth. New Car Dealer.

Packard Super 8 5 P. Sedan.
'34, side mounts, guaranteed, $975, terms. Packard, 24th and Michigan. Cal. 7413.

PACKARD—1936 120 DE LUXE 4 DOOR sedan, looks and runs as good as new, at $795. 3956 GRAND-avenue at Crawford.

PACKARD—LATEST 1928 DE LUXE 6, 7 pass. sed., side mts., new tires; gd. cond.; priv. owned. $100 cash. Dorch. 5059.

PIERCE-ARROWS
CLUB BROUGHAM. 1934, this car is aristocratic and modern in every sense—and it will be that way for many years to come. A beautiful mulberry maroon finish, attractive cloth interior, wire wheels with side mounts give this car a unique appearance. Was priced at $950; now only $800.
Also
1933 CLUB BROUGHAM. A beautiful two tone grey creation which offers real luxury at low cost. Built-in trunk and 6 wire wheels. Reduced to $600.
FORD MOTOR SALES CO.
2220 and 2229 Michigan. Cal. 7346.

Pierce-Arrow '32 7 Pass.
Sedan, 8 cyl., 6 wood wheels, side mts., black finish. Has very low mileage; pass for new car. $475. Guar., terms.
2317 SOUTH MICHIGAN.

PIERCE-ARROW '31 SEDAN
$195
Low mileage, very clean.
SOUTH SHORE BUICK, INC.,
6208 COTTAGE GROVE. USED CAR DEPT.

PLYMOUTH—'35 2 DOOR R. & G. MONEY back guarantee; $100 down. Also '34 de luxe 2 door, $345.
SLUMBRICK MOTOR SALES,
Ford, Lincoln-Zephyr Dlr., 1711 W. 95th-st.

—PLYMOUTH—'32 DE L. 4 CYL. COUPE—
$195.
2515 — MILWAUKEE — 2515

PLYMOUTH—'34 DE L. SEDAN......$345
$25 OR YOUR CAR DOWN. $18.50 MO.
1937 STATE LICENSES FREE.
1930 MILWAUKEE-AV. ARMITAGE 9167.

PLYMOUTH 1933 COUPE.
Paint like new; rumble, $275, terms.
Packard, 24th and Michigan. Cal. 7413.

PLYMOUTH—'35 4 DR. DE L. SED., LOOKS and runs A1; $485. Also last '34 de l. sed., knee action, trunk, $395. 6811 S. Halsted-st.

PLYMOUTH—'35 SPORT DE LUXE COUPE heater; many specials, will sacrifice for $60 down. Call Wellington 4251.

PLYMOUTH—'36 DEL. COACH, HTR..$445
"FORD ON MICHIGAN."
2000 S. MICHIGAN. CALUMET 4880.

PLYMOUTH—1932 6 WHEEL SED.......$195
Garfield Chevrolet. 55th and State

PLYMOUTH—1933; 3 WIND CPE.......$23[illegible]
Garfield Chevrolet. 55th and State

PLYMOUTH—'36 DE LUXE 4 DR. TOUR sed. Perf. Sac. $495. 4140 Irving Park.

PLYMOUTHS—'35S, '34S, '33S; MAKE OFfer. Tom Harrigan, 260 Madison, Oak Pk.

PLYMOUTH—'33 P. D., RUM. ST. CPE., EX. cond. throut. $275. Terms. 6424 S. Western.

PLYMOUTH—'32 SED.; SIDE MTS.; PERF.; $185. Newberry Bargains, 1025 N. Clark.

PLYMOUTH—'33 DE L. 5 P. SED. MUST see to appreciate. $295. 4747 Madison.

PLYMOUTH—1932 DE LUXE COUPE, RUMble seat; sacrifice, $165. 4000 W. 22d.

USED AUTOMOBILES FOR SALE.

BUICK at
23D AND MICHIGAN.
$95 TO $295

'31 Chev. Sedan.	'29 Chev. Coach.
'33 Hup Sedan.	'29 Buick Std. Sedan.
'31 La Salle Sedan.	'31 Buick Vic. Coupe.
'31 Buick 57 Sedan.	'30 Packard 7 pass.
'32 Buick 57 Sedan.	'32 Auburn Cl. Sed.
'31 Packard Phaeton.	'30 Stude 6 Sedan.
'32 Buick Vic Cpe.	'32 Graham Sedan.

$350 TO $550

'34 Buick Sedan.	'32 Cadillac Sedan.
'35 Dodge Tour. Sed.	'32 Packard 7 p. Sed.
'36 Ford Tour. Sedan.	'32 Packard Con. Sed.
'34 Ford Tour. Sedan.	'35 Ford Con. Coupe.
'34 Pontiac Tour. Sed.	'33 Buick Sedan.

$575 TO $925

'36 Buick 41 Sedan.	'35 Chrysl Tour. Sed.
'36 Chrysl. Tour. Sed.	'36 Pontiac Tr. Sed.
'35 Buick Tour. Sed.	'35 Buick 7 p. Sedan.
'34 Buick Sedan.	'35 Olds Sedan.

—ALL IN FINE CONDITION—
JAMES LEVY BUICK CO.,
2257 Michigan. Cal. 4626.

West Side Buick Sales
BUICK—1936-66s Coupe, 6 wire wheels, heater, rumble seat; like new, $895.
BUICK—1936-61 4 DOOR SEDAN; BUILT-in trunk, heater, perfect condition....$895
DODGE—1936 Sed., built-in trunk, htr..$625
TERRAPLANE—'36 4 Dr. Sedan, htr...$595
4666 Washington-blvd.

PLYMOUTH 1936—$495
1935, $395.
1934, $295.
1936's Brand New
TREMENDOUS DISCOUNT.
WE'VE GOT THEM AT THESE PRICES—
COUPES, 2 DOORS, SEDANS.
Felz Always Undersells.
907-1132 DIVERSEY-BLVD.

Plymouth '36 Sed., $485
5-pass. trunk model; heater; actually driven only a very few miles; beau. orig. gray finish; new tires; perf. cond.
OTHER SPECIALS.
Chevrolet '34 sedan..............................$325
Dodge '33 trunk sedan........................... 345
Ford '36 Tudor touring sedan.................. 485
Pontiac '35 sedan.................................. 495
Pontiac '36 sedan.................................. 595
COMMUNITY MOTORS
2521 S. MICHIGAN-AVENUE.

PLYMOUTH 1936, $495
2 door 5 pass. de luxe touring sedan; built-in trunk, dual equip.; also '36 4 dr. de luxe touring sedan; dual equip., built-in radio, htr. Just like new. Sacr. for $575. Your car down, bal. 12-24 mos. 90 day guarantee. OPEN EVERY DAY—9 A. M. TO 10 P. M.
State Auto Finance Corp.,
3939 Washington-blvd.

Plymouth '36 Sed., $495
The finest built in trunk sedan made; radio equipped, hot water heater, dual equipt, every available De Luxe equipment; absolutely cannot be told from brand new; sac. $495; $70 down, bal. 12-24 mo.; 90 day service and parts guarantee.
ILLINOIS MOTOR DISCOUNT CO.,
4635 WASHINGTON-BLVD.

PLYMOUTHS, 1936-'35
[14 TO CHOOSE FROM—ALL COLORS.]
De luxe 4 and 2 door touring sedans, built-in trunks, dual equipment. Some have radios, heaters, etc. Low as $375. Your car down, balance 12-24 months. 90 day guarantee.
OAK PARK AUTO FINANCE CORP.
4618 WASHINGTON-BLVD.

Plymouth '34 Sed., $295
Latest series '34 sedan; hot water heater, every extra; motor, tires, paint, upholstery just like new; sac. for $295; $45 dn., bal. 12-24 mo.; 90 day service and parts guar.
ILLINOIS MOTOR DISCOUNT CO.,
4635 WASHINGTON-BLVD.

Plym'th '36 Tour. Sed., $549.
Just like new. Best Plymouth value ever offered. Be sure and see it.
DAMPMAN SCHMITT CO.,
Dodge-Plymouth Dealer,
1019 Davis-street, Evanston.
EVANSTON CARS ARE BETTER CARS.

Plymouth '35 4 Dr., $385
De luxe sedan, gun metal finish, air whls., heater, $50 down. Also 2 dr. tour. sed., blt.-in trunk. You would say brand new. Also '34-'33 sedans, coupes, low as $235, $50 dn.
Burke Plym., 6733 S. Western

Plymouth '32 P. B. Cpe., $169
Best Plymouth value ever offered. Be sure and see this car today.
DODGE DLR., 1019 DAVIS-ST., EVANSTON.
EVANSTON CARS ARE BETTER CARS.

Plymouth '34 Sedan, $349.
Best Plymouth value ever offered. Be sure and see this car today.
DODGE DLR., 1019 DAVIS-ST., EVANSTON.
EVANSTON CARS ARE BETTER CARS.

PLYMOUTH—1936 DE L SED................$485
Plymouth—1935 sed. Also coaches...$395
Plymouth—'34-'33 cpes. Radio, htr........$285
Your car down payment, balance 24 mos.
1033 Chicago-av., Evanston. University 2128.

PLYMOUTH — LATEST 1935 COUPE. NO draft vent., heater, safety glass, etc. Like new thruout. Only $395. Guaranteed.
BENDER-RIEGER, INC.,
DODGE DEALER, 933 WASHINGTON-BLVD

PLYMOUTH—'35 5 PASS. SEDAN......$425
$25 OR YOUR CAR DOWN. $20 PER MO.
1937 STATE LICENSE FREE.
1930 MILWAUKEE-AV. ARMITAGE 9167.
2491 MILWAUKEE-AV. BELMONT 1621.

PLYMOUTH—'35 4 DR. SEDAN...........$395
Radio, heater. "FORD ON MICHIGAN."
2000 S. MICHIGAN. CALUMET 4880

PLYMOUTH—1936 DE LUXE TOURING SEdan; built-in trunk; fully equipped; like brand new. $575. 2424 Milwaukee.

Pontiac '36 Sedan, $595
5 passenger trunk model; beau. metallic blue; exceptionally low mileage; just like a new car.
OTHER SPECIALS.
Essex '29 2-door sedan..........................$ 65
Auburn '29 4-door sedan......................... 95
Chrysler '31 4-door sedan....................... 175
Ford '32 Tudor sedan............................ 185
Ford '33 sport coupe............................. 275
COMMUNITY MOTORS
2625 MILWAUKEE-AVENUE.

PONTIAC 1936, $585
6 cyl. 2 door 5 pass. de luxe touring sedan; built-in trunk, all dual equip., beau. dark green, silk mohair uphols. Just like brand new. Sacr. for $585. Your car down, balance 12-24 months. 90 day guarantee. OPEN EVERY DAY—9 A. M. TO 10 P. M.
State Auto Finance Corp.,
3939 Washington-blvd.

PONTIAC 1936, $565
Latest 5 pass. touring sedan; built-in trunk, heater, radio, dual equip. And '36 de luxe coupe; radio. Like new, only $565. Your car down, bal. 2 years; 90 day guar. OPEN EVES., SUN. 2 MIN. FROM LOOP.
CENTURY FINANCE CORP
850 JACKSON-BLVD.

P-O-N-T-I-A-C-S
1936 SEDAN; BRAND NEW....DISC.
1936 COUPE; REAL BEAUTY..$495
1935 SEDAN; TRUNK COMPT..$495
1934 SEDAN; NOW ONLY.......$395
1934 COACH TRUNK, RADIO...$395
1933 SEDAN; HEATER............$295
1930 SEDAN; NEW FINISH......$125
EDGAR FITZPATRICK, INC.
PONTIAC DEALER. 7727 S. ASHLAND.

Pontiacs—Big Discount
New 1937 models are here now and we are forced to liquidate all our 1936s and 1935s. Sedans and coupes. Come today and make an offer. Open evenings and Sunday.
YOUR CAR DOWN, BAL. 2 YRS. AT 6%.
LARRY O'ROURKE, INC. [EST. 22 YRS.]
"AUTHORIZED PONTIAC DEALERS."
945 WASHINGTON-BL. [3 min. Chgo. loop].

PONTIAC '35, $445
5 pass. sedan, 6 cyl., knee action, orig. paint, general appear. like new. 90 day guar. Real buy.
SAFETY TESTED—FULLY WINTERIZED.
STUDEBAKER DEALER,
6201 S. WESTERN. PRO. 0451.

PONTIAC—NEWEST '35 TOURING SEDAN Can't be told from brand new; hasn't a mar. Also '34 and '33 de luxe sedans down to $325. Terms to suit. Open till 9 p. m.
U. S. AUTO FINANCE CO., 1340 W. 63D.

'35 PONTIAC COUPE, $435.
SEE BLAKE.
Sternberg Pontiac, 6035 Cottage Grove.

PONTIAC—1934 4 DOOR SEDAN LIKE new; must sacrifice. $375, terms. Roger 8142 Maryland. Triangle 7840.

PONTIAC—'35 4 DR. SED.; LIKE NEW throut. Radio. 90 day guar. Chauffeur driven. $545. Bennet Motors, 1139 N. Clark.

PONTIAC—1934 TOURING 2 DOOR SED.; hot water heater, radio. Special today. $395
4805 Lincoln-av. C. ZEPP. 2950 Lawrence.

PONTIAC—1936 TOURING SEDAN; LOW mileage, radio, heater. Must sacrifice. $575
Doctor's car. Linberg, Superior 9370.

PONTIAC—'34 TRK. SED.; ALSO COACH. $345. Terms. Trade. Frank. Univ. 2128.

USED AUTOMOBILES FOR SALE.

$20—DOWN—$20
Pay Nothing Until 1937
'36 Chev. master 4 door sedan.........$495
'36 Dodge 5 pass. sedan.................. 565
'35 Dodge sedan; real buy............... 485
'34 Ford 5 pass. tudor sedan........... 295
'35 Chev. 4 door master sedan.......... 395
'35 Plymouth de luxe sedan, only....... 465
'35 Pontiac de luxe 5 pass. sedan...... 465
'34 Dodge 4 door sedan.................. 395
'34 Plymouth de luxe sedan............. 345
'33 Ford fordor, reduced to.............. 265
'30 Ford coupe, rumble seat............. 125
'35 Ford del. 5 pass. sedan............. 395
'33 Plym. P. C. coupe, bargain......... 285
'35 Dodge coupe, like new, only........ 445
'32 Ford tudor sedan..................... 195
'32 Dodge "6" 4 door sedan............. 195
'30 Ford fordor sedan, new paint....... 150
'31 Studebaker "6" sedan, new tires.... 135
"LET'S DO BUSINESS."
Kelly & Heeter, Inc.
AUTHORIZED DODGE DEALER
790 MILWAUKEE-AVENUE.

REO 1936, $595
4 door 5 pass. de luxe touring sedan; built-in trunk; all dual equipment, high grade whipcord upholstery, automatic gear shift; beautiful black finish. Your car down, balance 12 to 24 months; 90 day guarantee. OPEN EVERY DAY—9 A. M. TO 10 P. M.
State Auto Finance Corp.,
3939 Washington-blvd.

REO '35 SEDAN, $495
De luxe 4 door touring sedan; built-in trunk, radio, heater, dual chrome horns, wipers, visors. Car cost new $1,247. Act quickly. Your car down, bal. 2 years; 90 day guar. OPEN EVES., SUN. 2 MIN. FROM LOOP.
CENTURY FINANCE CORP.
850 JACKSON-BLVD.

ROCKNE—'32 4 DR. SEDAN...............$195
"FORD ON MICHIGAN."
2000 S. MICHIGAN. CALUMET 4880

ROLLS ROYCE—SPORT SEDAN; VERY low airflow lines; late phantom type. Like new throughout. Sacrifice price. Ray Linton. 1311 Astor-street. Delaware 7434.

ROLLS-ROYCE—ALL BODY STYLES.
2441 S. Michigan, 2d floor. Calumet 6100.

STUDEBAKER—1935
Dictator 6 4 door de luxe touring sedan, safety glass, floating power, air wh., dual equip., built-in trunk, heater, $525.
70 OTHER MAKES, MODELS $50 UP.
DODGE-PLYM. DEALER. 2810 MADISON.

STUDEBAKER, $485
De luxe 6 cyl. Dictator 4 door latest '35 touring sedan; built-in trunk, all dual equip. Many extras. 12-24 months. Guaranteed.
4618 WASHINGTON. "THE BIG STORE."

Stude. 1933 St. Regis Brghm.
Side mounts, trunk, radio, heater, other extras, reduced to $295; terms.
INDEPENDENT MOTORS,
2700 W. Madison-street.

Terraplane '35 Tr. Sed., $450.
Built-in trunk, complete equipment. Car like brand new.
HILL-PACKARD,
640 Madison-st. Oak Park.

Terraplane '35 Conv. Coupe.
Best Terraplane buy in Chicago, $475, terms. Packard, 24th and Michigan. Cal. 7413.

MOTOR TRUCKS.

For Sale.

LEWIS TRUCK MARKET.
CHEVROLET DEALERS FOR 19 YEARS.
Reconditioned trucks with an O. K. that counts, bodies for every purpose.
1936 Chevrolet pickup, driven only 2,000 miles. You cannot tell it from a new car. Only $395
1934 Chevrolet, 157 in. dual chassis and cab, with oversized tires and helper springs; thoroughly reconditioned and guaranteed.$395
1933 Dodge panel, reconditioned and finished in beau. willow green. A real bargain at.$345
1932 Chevrolet, 157 in. dual chassis and cab, with open express 6x12 ft. body; thoroughly reconditioned and refinished....$245
20 others to select from, several makes and body styles, priced from $75 up. Your car taken in trade. Lowest General Motors terms.
LEWIS AUTO SALES,
CHEVROLET DEALERS FOR 19 YEARS.
3400 OGDEN AVE.
All phones Crawford 4205.

"Ruby Has the Trucks"
CHEVROLETS INTERNATIONALS,
FORDS, DODGES, G. M. C.
Pickups, Panels, Stakes, Dumps.
$65 TO $495.
Also 49 others, all weights and types.
RUBY CHEV., INC. USED TRUCK DEPT.
7158 STONY ISLAND. DOR. 2310.

Chevrolet '36 Tractor.
Sleeper cab, 10 ply tires, heavy duty generator and radiator. Booster air brakes and complete equipment; used 3 months, cost $1,340; repossessed; sacrifice for $795.
CLARK-MAPLE CHEV., 1038 N. CLARK.

Dump Trucks—6 Wheelers.
Mack, White, Reo, Chevrolet Dumps.
85 others including Diesels, stakes, tractors
2630 S. Wabash. Cal. 5767.

FORD 1936 157 IN. DEMO.
Stake body; heavy duty tires; helper springs; very low mil. Will sell at big sacrifice. Terms.
1520 N. HALSTED.

FORD—'36, CLOSED CAB, 157 IN. WHL. base, dual wheels, helper springs, 10 ply tires all around. Only $150 down.
Glenn E. Holmes, Inc., 30 W. Lake-street

2½ T. DIAMOND T DUMP............$300
2¼ T. Federal Stake, late model.
2 T. 1935 G. M. C., 2 speed axle.
Federal Truck Co. Michigan-av at 29th-st.

1½ TON 1934 FORD V-8 TRUCK; STAKE body; motor just overhauled; new tires. Call Div. 5489, 429 Sullivan-street.

FORD—1931 SEDAN DELIVERY........$145
"FORD ON MICHIGAN."
2000 S. MICHIGAN. CAL. 4880

FORDS, '34 STAKE, NEW MOTOR, AND '36 pickup and '31 panel. Priced low. Ford Dealer, 1101 N. Clark-street.

FORD '35 ½ TON NEW STAKE BODY. 157 inch wheelbase, duals; new factory motor, $485. Mid-City Chev., 1147 Jackson.

1934 TON DODGE PANEL, FINISH IN prime. Can be painted any color. Barg. $125 down. Auth. Dealer. 1725 W. Division-street.

CHEVROLET '35 1½ TON CLOSED STAKE body; 131 inch wheelbase; duals; $485. Terms. Mid-City Chev., 1147 Jackson.

LARGE A. C. MACK DUMP TRUCK; HEIL hoist, all steel, double panel body. Working daily. 5655 West Chicago-avenue.

FORD—LATE MODEL ½ TON PANEL. EXcellent shape. Phone Virginia 0210.
AUTO CAR TRUCKS, 1716 W. Pershing-rd.

FORD 1934 ¾ TON PANEL—BARGAIN. Ford '33 sed. delivery, recond. O. K. $295.
SOUTHWEST CHEV., 9220 S. ASHLAND.

1929 FEDERAL 2 TON—14 FT. BODY; 4 new tires. 1700 W. Erie-street. Hay. 4339.

CHEV. '31 1½ TON PANEL, BARG., $85.
MID-CITY CHEVROLET, 1147 Jackson.

75 TRUCKS, $75 AND UP — EXPRESS stakes, panels, dumps. 3148 OGDEN

CHEV.—'31, 157 IN. C. & C. DUAL WHLS., fully recond.; $65 down. 5133 Irving Park.

FORD TRACTOR, 1935, 20 FT. FRUEHAUF refrig. trailer. Normal 1389.

'33 DODGE 1½ TON STAKE; DUAL WHLS. Reas. 5917 S. Peoria. Nor. 3875. Sun., eves.

CHEV.—1936 157 IN. D. W. HELPERS. new tires. Southwest Chev., 9220 S. Ashland.

To Rent.

PANEL OR STAKE TRUCKS—¾ TO 2 TON perf. cond. Rent without driver by day, week or year. Low rates. Delaware 7272

FORD—DE LUXE PANEL TRUCK AND driver. Mr. White. Delaware 0522.

Truck Trailers.

USED TRAILERS.
GMC 18 ft. closed body.....................$200
GMC 18 ft. open top, tarp., 34x7 tires..$600
GMC 18 ft. freight body....................$500
22 ft. trailer chassis.........................$275
All of the above have B. K. brakes.
GENERAL MOTORS TRUCKS & TRAILERS
Factory Branch, 1700 Indiana
CALUMET 4545.

FURNITURE VAN, SEMI-TRAILER—18 ft.; 3 mos. old. Cost $1,500. sacr. $850
2 A-4 Internationals, sleeper cab; several used 18 to 20 ft. trailers. Priced right. Immediate delivery on 20, 22, 24 ft. new trailers.
"B. & J." Open Sunday. 3913 S. Michigan

WILL REFINANCE OR LOAN ON TRACtors and trailers. Boulevard 8042

Wanted.

WANT TO BUY 3½ TO 5 TON DUMP truck with pneu. or solid tires. Archer Iron & Metal Co., 3446 W. 51st-st. Rep. 4761.

AUTO REPAIRING, ACCESSORIES.

— — — — WE FINANCE — — — —
1937 CITY AND STATE LICENSE.
NOTHING DOWN. 20 MONTHS TO PAY.
Complete overhauling, brake relining, wheel alignment, body repairing, paint, upholstering, tires, batteries, auto radios, tops, safety glass, fenders, etc. Estimates, towing free. Established 15 years.
2509-11-13 MILWAUKEE-AVENUE.
All phones Belmont 4344.

AUTO CREDITS.

$185 PLYMOUTH CREDIT—SELL FOR best offer or small used car. Midway 7263.

$250 OLDS. CREDIT, $200; QUICK SALE La Grange 4862, eve.; See. 7400, day.

WILL SELL $200 FORD CREDIT AT SACrifice. Phone Apt. 349, Lincoln 4780.

AUTO TIRES

NEW U. S. ROYAL 2DS—SAVE TO 50%; pass., trucks. Serlin Tire, 1400 S. Michigan.

AUTOMOBILES WANTED.

CALL US—WE COME OUT.
We pay more cash for cars and trucks than any one in the state. Go anywhere in Ill.
CALUMET 6433.

CASH FOR YOUR CAR.
We pay off your notes or mortgages, give you cash or another car for your equity.
Col. 2298. 4647 Madison.

CARS WANTED FOR CASH.
Bring car and title. Take home cash. Highest cash paid. 2317 SOUTH MICHIGAN.

WTD. IMMEDIATELY FROM OWNER ONLY —Late used car. Must be in excel. cond. Body style immaterial. Pref. 6 cyl. All cash. Dealers need not call. Crawford 1647.

SEE OTHERS FIRST, BUT WE PAY HIGHest prices for your car. Ready cash today. 6811 S. HALSTED-ST. Ph. Wentworth 2727.

WANTED—WRECKED OR OLD CARS AND TRUCKS; CASH. LEVIN AUTO PARTS. 2015 SOUTH STATE-ST. CALUMET 4400.

WM. FEYERBEND, 7711 STONY ISLAND, PHONE SOUTH SHORE 7021, WILL PAY MOST CASH FOR YOUR CAR. CALL ME.

NEED GOOD LIGHT CAR, 1929 OR LATER, from priv. pty. 3717 N. Western. Jun. 2350.

HAVE CASH FOR LIGHT CAR — ANY model. 2717 W. Madison. Sed. 2260.

WANT MOST CASH FOR YOUR CAR? SEE STONE. 4852 Lincoln-avenue. Rav. 0774.

FORD V8 OR PLYM. '34 OR LATER FOR cash. Miss Carlsen, Pensacola 2722.

WILL PAY PRIVATE OWNER CASH FOR Ply., Chev. or Ford. Ravenswood 8443.

WTD.—CARS IN GOOD COND.; PAY HIGHest cash pr. 5324 N. Broadway. Sun. 6584.

WRECKED OR JUNKED CARS AND trucks bought. 1010 S. Kedzie. Cra. 6900.

JUNKS AND CARS IN ANY CONDITION. HIGHEST PRICES. CRAWFORD 5077.

AUTOMOBILE LOANS.

CASH
in 10 Minutes
on your auto or truck.
20 MONTHS TO PAY.
AVERAGE MONTHLY COST
LESS THAN $1.75 ON $100 LOAN.
DEAL DIRECT WITH OWNERS.
Private Consultation Rooms.
WINTER-HIRSCH.
20 Years in Same Location.
1842 S. MICHIGAN
CALUMET 4290.
New West Side Location.
4653 W. MADISON
AUSTIN 1243.
Under State Supervision.
PLENTY OF FREE PARKING SPACE.

AUTOMOBILE HOUSE TRAILERS.

FOR SALE OR TRADE—CURTIS AERO-car trailer in perfect condition. Equipt. for four people. Or trade for light truck. McClain Trucking Co. Phone 259, Marion, Ind.

SEE AMERICA'S FINEST 1937 TRAILER. Also used covered wagons, A-1 condition. Bargain prices. Palace, 2325 S. Michigan.

SILVER DOME MODELS ON DISPLAY. Terms, trade, rent. Also used trailers low as $75. Silver Dome Dist., 2441 Michigan.

'37 SCHULT DE LUXE WITH LAVATORY and bath tub. Complete to your car, $760. Fred Hawkins, 2435 Michigan. Cal. 6546.

KOZY COACH—NEW MODELS INSULATED steel chassis. tms. trade. 2411 Michigan.

ROYAL TRAILERS—1937 MODELS; TERMS, trade. Royal Trailers, 4654 Washington.

SCHULT NOMAD—USED 3 WEEKS. $100 discount. 5133 IRVING PARK-BLVD.

GILKIE—1937. THE ARISTOCRAT OF trailers. 2412 S. MICHIGAN. Vic. 8216.

COVERED WAGON — FACTORY DISTRIB. Terms, trade, rent. 2457 S. MICHIGAN.

ELCAR TRAILERS DISTR.—TERMS; RENT; used; trade. 6052 Cottage Gr. Dor. 5543.

MOTORCYCLES AND BICYCLES.

IDEAL XMAS GIFT — LATE MODEL BIcycles, $14.95; cash or terms. Open eves. Warehouse, 1339 South Cicero-avenue.

HARLEY-DAVIDSON MODEL 74 CYCLE, commercial side car; in exc. cond.; sacr. Call Canal 7700, between 5-6. Mr. Vail.

MUSICAL INSTRUMENTS.

Pianos and Players.

SAVE MONEY—BUY AT FACTORY NOW. STEINWAY grand, used, refinished, $395. USED SMALL KIMBALL UPRIGHT, $95. Positively Chicago's Best Piano Bargain. KIMBALL FACTORY, 2611 S. CALIFORNIA. OPEN DAILY, 9 A. M. TO 9 P. M.

FAMOUS KRAKAUER GRAND — BRAND new floor samples, reduced 40%. Pay $2 wk. WYMAN'S, 604 Republic Bldg., 209 S. State.

GRAND PIANOS—USED, $95 UP; $10 DN., $1.25 weekly. WURLITZER, 111 S. Wab.

SACRIF. BEAU. $1,000 GRAND. WONDERful cond., $175 cash. 5408 W. North-av.

SACRIFICE FOR $185 CASH—BEAUTIFUL $1,200 grand. 6725 S. Ashland-avenue.

WANTED — GRAND PIANO; WILL PAY cash; no dealers. Keystone 1279.

STEINWAY GRAND—FAULTLESS APPEARance and musical condition. 3119 Lawrence.

WANT USED GRAND FROM PRIV. FAMily. Will pay spot cash. Merrimac 3217.

WANTED—USED GRAND PIANO. WILL pay spot cash. Sheldrake 5797.

BEAU. GRAND PIANO — APT. SIZE; LIKE new. $145 cash. 6512 North Clark-street.

$125 TAKES $175 LYON & HEALY GRAND, like new; must sacr. 6242 West Grand.

MASON & HAMLIN—A1 COND.; BEST OFfer. Victor Storage, 4809 Lake-street.

BALDWIN-HAMILTON GRAND.........$295
Moist Piano Co., 8th flr., 209 S. State.

1937 MODEL VERTICALS—$280 UP. Terms. Cable Piano Co., 303 S. Wabash.

STARCK UPRIGHT GRAND. EXCELL. cond., $25 Priv. pty. 7123 South Chicago-av.

WANTED — USED GRAND PIANO FROM private family for cash. Prospect 1750.

WANT USED GRAND PIANO FROM PRIV. family. Will pay spot cash. Mans. 5876.

BABY GRAND PIANO; ADAM SCHAAF. Slightly used. $350. 3007 Armitage-av.

Accordions.

PIANO ACCORDIONS — AN INEXPENSIVE piano accordion outfit; makes an excellent Christmas gift; priced $35 and up; terms. CHICAGO MUSICAL INSTRUMENT CO., 309 SOUTH WABASH. Open evenings.

100 PIANO ACCORDIONS—41 KEYS, 120 bass, $65. F. Piatanesi Accordion Mfg. Co., 1514 Milwaukee-avenue, Chicago. Phone Brunswick 0240. Open evenings until 7.

ACCORDIONS—$10 UP. EXPERT REPAIRing. Will trade. 1738 N. California.

SPORTING GOODS.

WE BUY, SELL, TRADE, RENT GUNS, tackle, golf clubs. Klein's 510 S. Halsted. Mon. 5129. Write for free gun catalog now.

GUNS REPAIRED AND EXCHANGED; .22 rifle, $2.69. 3359 West 26th-street.

PARCEL POST AND EXPRESS.

Farm, Dairy, Nursery Products.

FRESH PAPER SHELL PECANS BY GROWer—25c lb. J-L Lunchroom, 802 W. Madison

CLUB AND ASS'N MEMBERSHIPS.

WILL PAY CASH FOR MEMBERSHIP IN Chicago Real Estate Board. Mr. Hepner, Franklin 8395.

TERMS OF SUBSCRIPTION OF THE TRIBUNE.

Order for mail subscriptions must be accompanied by remittance to cover.

Rates in Illinois [outside Chicago], Indiana, Iowa, Michigan, and Wisconsin:
Daily, without Sunday, one year, $5.00; six months, $2.50, three months, $1.25; two months, $1.00; one month, 50 cents.
Daily and Sunday, one year, $12.50; six months, $6.25; three months, $3.15.
Sunday only, one year, $7.50; one month, $1.00.

Rates of subscription in postal zones 3 and 4 [measured from Chicago], outside of Illinois, Indiana, Iowa, Michigan, and Wisconsin:
Daily, without Sunday, one year, $7.50; one month, $1.00.
Sunday only, one year, $7.50; one month, $1.00.
Daily and Sunday, one year, $15.00; one month, $2.00.

Rates of subscription in zones 5, 6, 7, and 8 [measured from Chicago], Canada, Mexico, and foreign:
Daily, without Sunday, one year, $12.00; one month, $1.50.
Sunday only, one year, $7.50; one month, $1.00.
Daily and Sunday, one year, $19.50; one month, $2.50.

Give postoffice address in full, including county and state. Remit in express money order, draft or in registered letter at our risk to The Tribune company, publishers, Tribune Square, Chicago.

We cannot be responsible for currency sent through the mail.

Persons wishing to take The Tribune by carrier may order it by postal card or telephone Superior 0100. When delivery is irregular make complaint.

All unsolicited manuscript, articles, letters, and pictures sent to The Tribune are sent at the owner's risk, and The Tribune company expressly repudiates any liability or responsibility for their safe custody or return.

MEMBER OF THE ASSOCIATED PRESS.

The Associated Press is exclusively entitled to the use for publication of all news dispatches credited to it or not otherwise credited to this paper and also to the local news published herein.

All rights of republication of special dispatches herein also are reserved.

Formalities of Edward's Abdication to Be Completed Today—Will Address His Empire by Radio

[Associated Press Wirephoto.]

LONDON CROWDS FILL STREETS AS ABDICATION OF KING IS ANNOUNCED IN PARLIAMENT; THRONGS READY TO HAIL NEW RULER—This picture, taken yesterday and sent to Chicago by radio and wirephoto, shows a portion of the crowd which jammed Parliament square in London as the empire learned that its ruler, Edward VIII., had given up his throne for the love of Mrs. Wallis Simpson. Crowds were everywhere about the city discussing the situation and hoping to get a glimpse of some of the principals in his history making event. The abdicated king has not yet left the country to join the woman of his choice.

GIVES UP HIS THRONE FOR A WOMAN—Two characteristic pictures of King Edward VIII. of England, whose message of abdication was read in parliament yesterday. He gave up the throne so he could be free to marry the American, Mrs. Wallis Warfield Simpson. He is expected to join her soon in France.

[Acme Photos.]

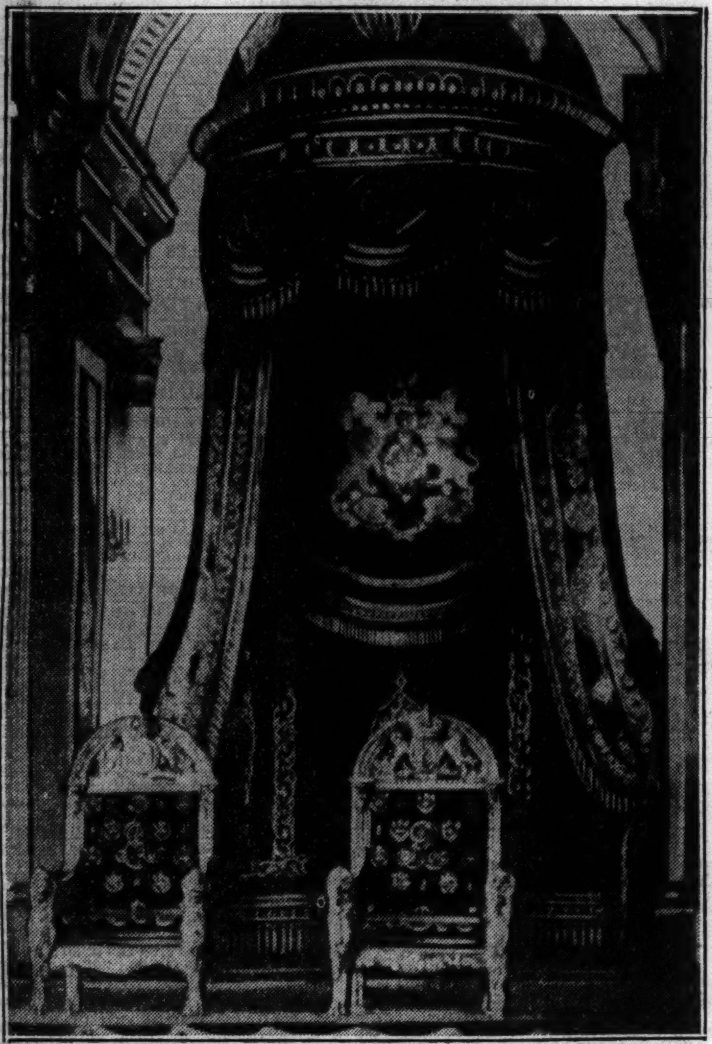

[Associated Press Wirephoto.]

THE THRONE OF ENGLAND—This is the throne about which the world is talking. It was vacated by Edward VIII. and will be occupied by his brother, the duke of York, as King George VI. There are chairs for the king and queen.

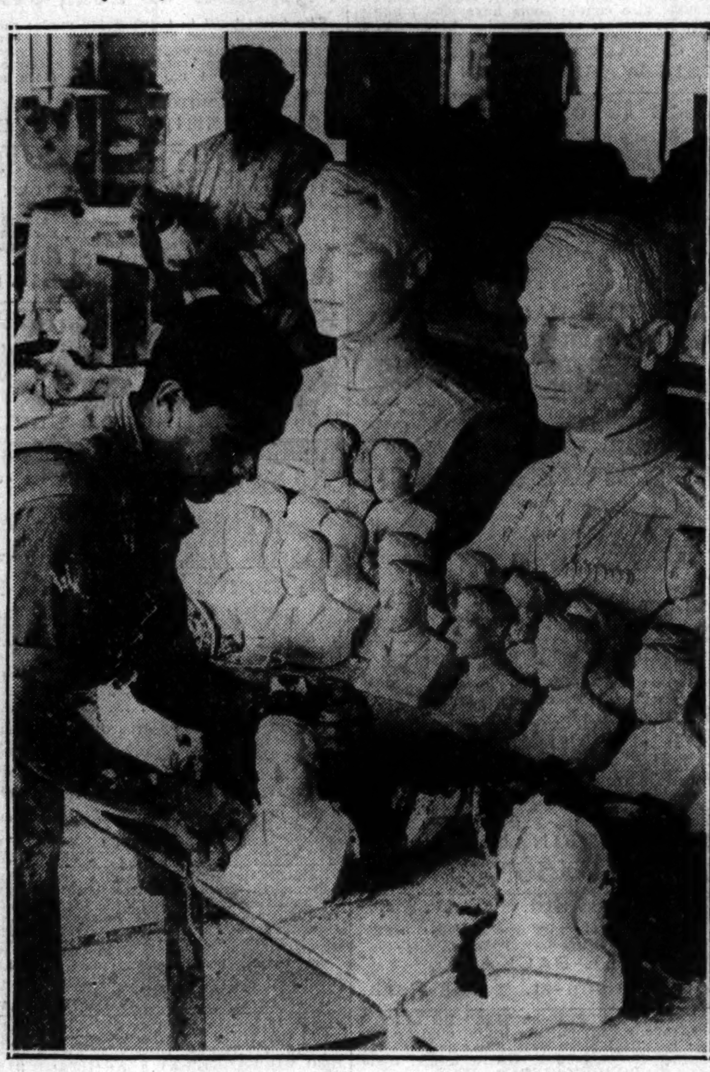

[Acme Photo.]

ABDICATION COSTS MERCHANTS MILLIONS—Scene in London factory where plaster busts of King Edward VIII. were being made by the thousands in advance of coronation. Many other kinds of souvenirs were also being made.

[Associated Press Wirephoto.]

SHE UPSETS THE THRONE OF EMPIRE—Mrs. Wally Simpson, Baltimore woman, for whose affections King Edward abdicated his throne. She is now in France presumably waiting to be joined by Edward.

[Associated Press Wirephoto.]

IN GAY MOOD BEFORE STORM BROKE—This picture of Edward and Mrs. Wallis Simpson was made last August when they visited Trogir, a little resort near Split on the Dalmatian coast, during vacation journey.

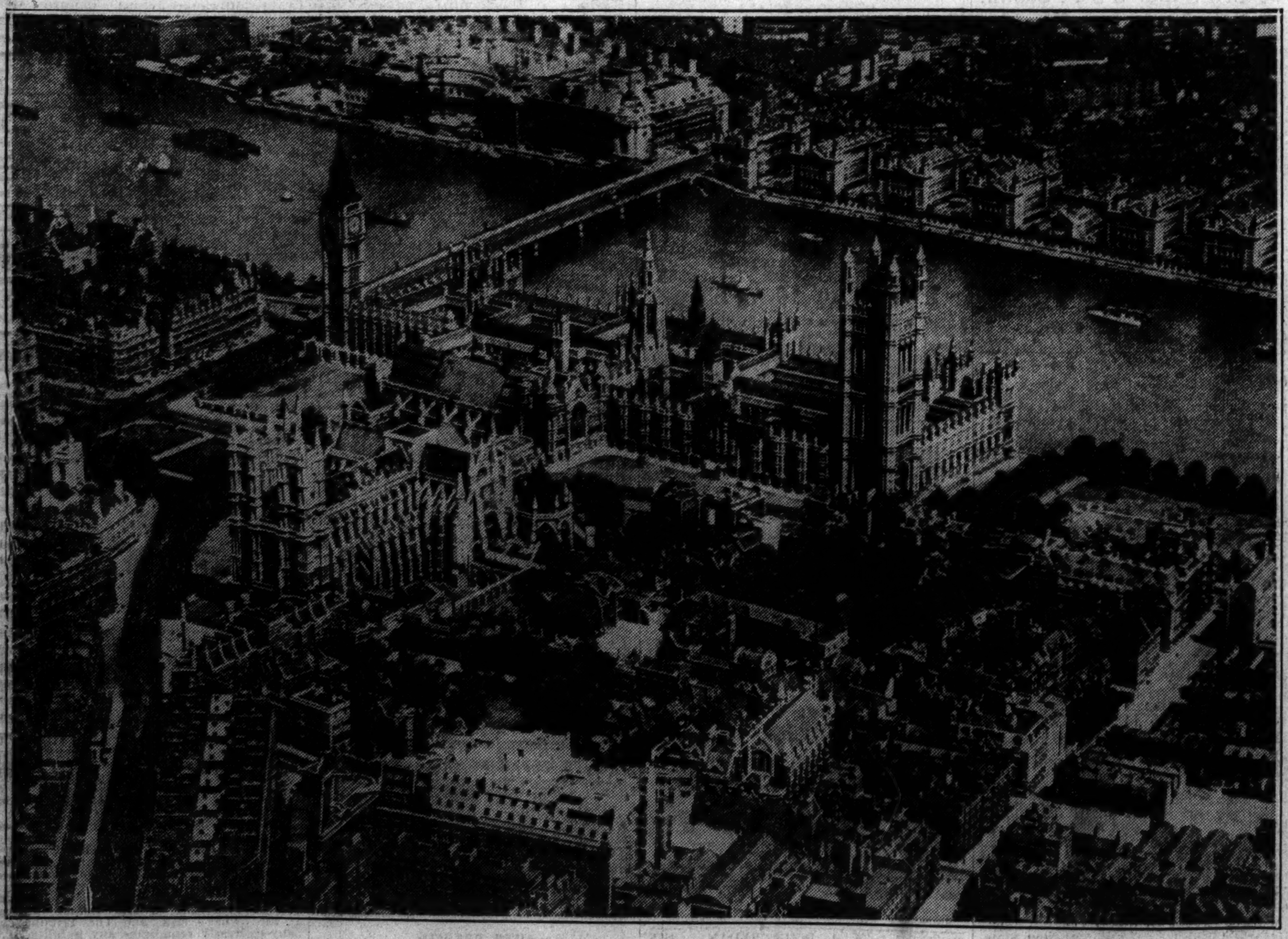

[Copyright: Chicago Aerial Survey Company Photo.]

SCENE OF HISTORIC ANNOUNCEMENT OF FIRST VOLUNTARY ABDICATION IN HISTORY OF BRITAIN—Aerial view of the houses of English parliament on the Thames and Westminster abbey. In the house of commons yesterday, Prime Minister Stanley Baldwin told the full story of events leading up to King Edward's decision to forsake his imperial duties so he can marry the woman of his own choosing.

[Associated Press Radiophoto.]

THREE MEMBERS OF SELF-DEPOSED KING'S STAF LEAVE AFTER AUDIENCE WITH THEIR MONARCH—Car bearing Maj. Ulick Alexander, keeper of the privy purse; the Hon. Piers Legh, the king's equerry, and Sir Godfrey Thomas, Edward's private secretary, as it left Fort Belvedere, the ruler's retreat, after the trio's conference. King Edward was still at Belvedere last night. He will broadcast message to empire today.